Alternative sounds? Got to be Pigface, 8A

Basketball wrap, 2B

Cuisine nourishes Armenian culture, 1C

Canton Observer

30% recycled newsprint

Volume 17 Number 44 | Monday, December 16, 1991 | Canton, Michigan | 40 Pages | Fifty Cents

© 1991 Suburban Communications Corporation

Liberty Fest unveiled in Canton

By Diane Gale
staff writer

First it was the Canton Country Festival with the cow chip fling.

Then folks decided tossing dried cow manure and other traits that made the country festival renowned hurt the township's image.

A new year, new administration and new idea gave birth to the Canton Challenge Festival two years ago.

NOW THAT'S being put aside for the Liberty Fest. Next year's community event will debut June 26-28 and will mark the grand opening of the new amphitheater behind township hall. Acts will be booked continuously throughout the festival.

'The main focus is family. There's something that each person in the family will enjoy and it's all on the same site.'

— Bob Dates
recreation supervisor

Lagging attendance at the Challenge Festival was a major reason for the change, said Bob Dates, Canton recreation supervisor.

Liberty Fest will be located in one spot this year. Each event will be on the 50-acre site behind township hall on park space, which includes two new ponds, a children's play area, restrooms, picnic shelters and walk-ways.

"The Liberty Fest will be on this 50 acres at one site, which is completely opposite of the Challenge Festival, which was spread out in a number of areas in the community, Dates said.

"The main focus is family. There's something that each person in the family will enjoy and it's all on the same site."

IN THE PAST the Canton Soccer Tournament, which drews teams from around the U.S. and Canada, kicked off the festival on Memorial Day weekend. The tournament will remain on that weekend, which is May 22, 23 and 24 next year, but it won't be tied in with the festival.

Liberty Fest will host new ideas and successful programs used in past festivals.

Some of the events include a fireworks display, antique car show open to anyone who is interested and free of charge, arts and crafts shows, fine arts shows, children's games and activities, concession stands, a family barbecue, the annual Youth Sports Festival and music in the ampitheater.

Food concessions will be another new offering.

"People have to eat," Dates said.

The Canton Connection

Bicycle giveaways

Bicycles found by Canton police and never recovered by the owners will be given away at the Canton Community Foundation offices from 8:30 a.m. to 5:30 p.m. Thursday, Dec. 18 and Friday, Dec. 19.

"Anyone who wants a bicycle for Christmas can come," said community foundation executive director Bill Joyner.

Dog licenses

Canton's 1990 dog licenses expire Dec. 31. Licenses for 1992 are available in the township clerk's office during regular business hours, or by mail, 1150 S. Canton Center Road.

Proof of current rabies vaccination is required. The fee is $5 through March 31 and will be $10 thereafter. All dogs older than six months are required to be licensed.

For more information, call the clerk's office at 397-5365.

Lotz Road

Canton trustees approved $6,400 to pay a consultant to conduct a study of Lotz Road.

The review will target road traffic conditions, existing land uses and zoning; utility usages; topographic/environmental features and problem areas.

The consultant will look at the area bounded on the north by Cherry Hill Road, on the west by I-275, on the south by Van Born Road and one-quarter mile east of Lotz Road. The total length is approximately three miles.

Car sales

An ordinance was adopted last week allowing Canton police to enter private parking lots to enforce restrictions on vehicles parked for the purpose of displaying "For Sale" signs.

Ramco Gershenson, owner of New Towne Plaza, originally requested the stricter rules and has agreed to fund and produce signs announcing the ordinance for their parking lot.

For years the Ford Road parking lot has lined on weekends with cars that are for sale.

Police changes

Canton's Police Department has promoted Officer Joseph Bippus to sergeant after he completed an intensive testing process among 22 officers. Bippus is the second officer to be promoted among the group.

Bippus, who has been with the department since 1985, graduated from Ferris State University in 1988 with a bachelor of science degree, has been in charge of the Canton Explorer Program and was awarded the Eagle Scout Medal when he was 16.

Canton police awarded him a certificate of merit, a department citation and distinguished service medal.

In other police changes, Officer Tammie Colling has been assigned police/community relations officer. Colling has been with the department since 1988 and before that she was employed with Wayne State University Department of Public Safety for five years. She also worked for Vista Maria residential treatment for juvenile delinquent females.

Colling graduated from Wayne State University in 1980 with a bachelor of science in education and in 1987 with a masters degree in education sociology.

While in Canton she was involved with the evidence technician unit and is a department instructor/trainer.

Blast brings down roof

By Kevin Brown
staff writer

It started when an explosion Friday blew out the walls at a Plymouth Township business.

That blast sent four of the 11 employees of Cygnet Automated Cleaning to Ypsilanti's St. Joseph Hospital for treatment, two for minor injuries and two for chest pains.

But the explosion also released the chemical methyl ethyl ketone, which sent 40 employees of Caremark, just east of Cygnet, to nearby hospitals complaining of throat or sinus irritation. All were treated and released.

The chemical, said Fire Chief Larry Groth, apparently got into the firm's ventilation system.

AT CYGNET AUTOMATED Cleaning, the injury toll could have been worse.

"The roof settled down on those stack bins; they held the roof up," Groth said. That likely saved some employees from more serious injury.

By Friday afternoon, just one of the Cygnet employees remained hospitalized in fair condition, a hospital spokeswoman said.

It was 9:25 a.m. when the fire department got the call that an explosion had occurred at the firm on Mast Street in the Metro West Industrial Park, just north of M-14 and west of Sheldon. The firm cleans tubs in which paint is shipped.

"All I seen was the roof was falling down; I just came out," said one employee who declined to be named.

"All we did was run," said another employee.

Township chief building official Charles McIlhargey said the explosion could have resulted from a gas leak in unit heaters on the roof, causing gas to collect near the ceiling.

"One of the employees said he noticed a fireball near the ceiling. They could have had a leak in one of the lines," McIlhargey said.

Please turn to Page 2

JIM JAGDFELD/staff photographer

An explosion Friday at a firm in Plymouth Township's Metro West Technology Park could have resulted in more serious injuries, had the roof not been supported by metal storage bins, a fire official said.

Holiday gifts rolling in

IF SOMEBODY tells you there aren't many nice people in Plymouth and Canton, don't believe them.

The Christmas Cheer Club donations have been rolling in the last few days, and we know some needy kids and families are going to have a merrier Christmas, thanks to your generosity.

If you're still planning to donate, remember our deadline is noon Wednesday. That will give the Salvation Army time to get your donations to kids and families that need them by Christmas.

So if you've been thinking about donating a canned good or new, unwrapped toy, now's the time.

MOST RECENT CONTRIBUTORS were several anonymous donors from both Plymouth and Canton; Ann Confer, Canton; William Laprad, Canton; Donna and Mickey Long, Canton; John and Kristine Lanphear and mom Beth, Plymouth; Ryan and Heather Nimmerguth, Plymouth; Ryan Randall, Plymouth; Jeffrey and Kellie Brandt, Plymouth; Mr. and Mrs. Calvin Perry, Plymouth; Emily's

Please turn to Page 4

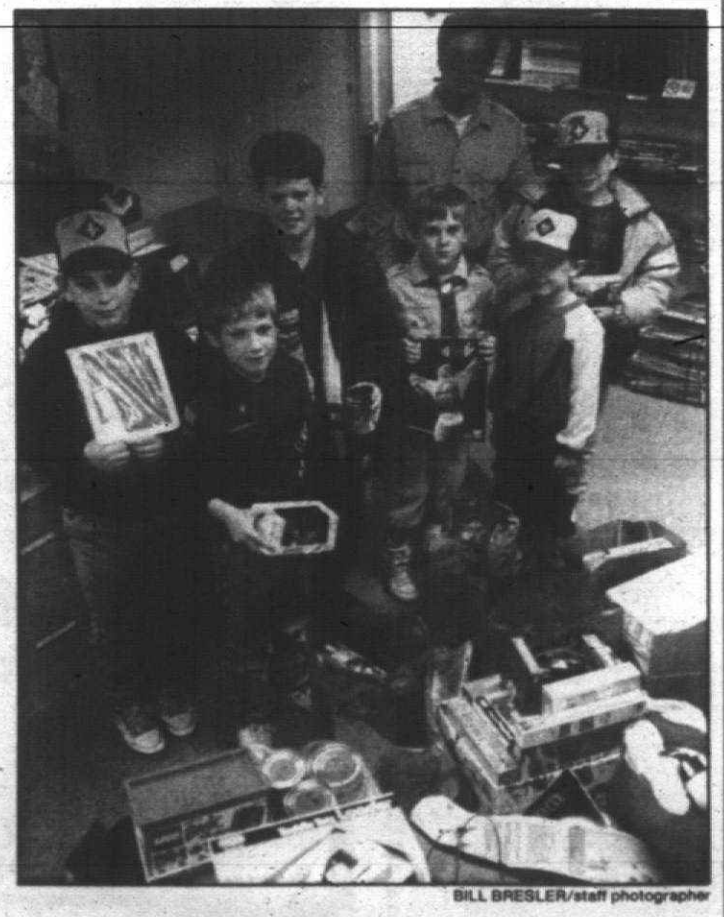

BILL BRESLER/staff photographer

A group of Boy Scouts and Cub Scouts donated to the Cheer Club. The leader is Jay Opsnink and the scouts from left to right are: Ken Huebler, Arron Wiley, Adam Opsniuk, Scott Opsniuk, Stephen Graham and Bryan Kaufman.

Service agencies to help

By Diane Gale
staff writer

During the season when giving is on everyone's mind, the United Way has come through for poor people in Canton.

In October there was an outcry from Canton public figures complaining that the township doesn't have a local United Way program. Since Plymouth United Way didn't take in Canton folks, residents were referred to Southeastern Michigan United Way agencies in Livonia and Dearborn.

THE PROBLEM was that the people who are in most need usually don't have transportation to go to these outlying organizations.

In come two United Way organizations: Catholic Social Services of Wayne County and Family Service Detroit and Wayne County who have promised to set up counseling services in Canton. The Canton Community Foundation is providing the facilities.

"The United Way is obviously very concerned about us," said the Rev.

Please turn to Page 2

what's inside

Classifieds	Sec. C,
Auto	Sec. D
Employment	Sec. D
Index	8C
Real estate	Sec. C
Crossword	9C
Sports	1B
Street Scene	8A
Taste	1C
Travel	9A

NEWSLINE	591-2300
WEEKENDS	953-2104
SPORTSLINE	953-2104
CIRCULATION	591-0500
CLASSIFIED	591-0900

Reminder...

Your Observer Carrier will be stopping by this week to collect for the month. Please have the money ready and be sure to get your receipt. It's worth a $2.00 discount on the next classified advertisement you place in your hometown newspaper.

United Way agencies offer local services

Continued from Page 1

Bill Myers, pastor of Faith Moravian Church.

"All we're trying to do is meet (residents') counseling needs. We don't want to replace what the Salvation Army is doing. We'd like to augment what they're doing."

Myers pointed to an urgency of counseling needs in Canton and explained that the program would in no way compete with what Northwest Community Services already provides in way of counseling services in Canton.

THE PROGRAM will be available beginning Jan. 15 to Canton individuals and families in a crisis situation. All residents are eligible and charges are determined on a sliding scale based on income, said Bill Joyner, community foundation executive director.

"The fact of the matter is there are an awful lot of people in Canton who have received help from other United Way agencies," said Myron Liner, United Way vice president for agency relations.

"It is important for us to have a presence so that people know we are there. And we would agree that there are people in Canton who have a transportation problem. It's important to us to make those services available to people."

To accommodate the new services and the need for more space, the Community Foundation will move from its past location to a few doors down in offices behind Canton Landing.

"For the first time attention has been focused on a real need and we've been able to pool resources intellectually and financially to resolve a pressing problem," Joyner said.

A few months ago, Canton Supervisor Tom Yack said that "human service needs" in Canton weren't being met and if United Way couldn't fill the gap another service would be developed.

Yack complimented United Way for learning about the problem through an Observer article and responding quickly to the need.

"Hopefully it's the beginning of additional services," said Yack, who met with United Way officials about the new program.

"This is all new to all of us and we'll take it one step at a time."

THIS IS a perfect time for new programs.

The downturn in the economy translates into social problems, like child abuse, alcoholism and spouse abuse, Myers said. He pointed to the diversity in income levels in Canton.

Parts of Canton have some of the highest income levels in southeast Michigan along with communities like West Bloomfield and Birmingham and other parts are among the lowest in the tri-county area, according to the U.S. Census Bureau data.

"We know that there's a myriad of needs in Canton," Myers added.

Call the community foundation at 454-5427 for information about the counseling services.

Canton Observer

(USPS 663-670)

Published every Monday and Thursday by Observer & Eccentric® Newspapers, 36251 Schoolcraft, Livonia, MI 48150. Second-class postage paid at Livonia, MI 48151. Address all mail (subscription, change of address, Form 3569) to P.O. Box 2428, Livonia, MI 48151. Telephone 591-0500.

HOME DELIVERY SERVICE
Newsstand . . . . . per copy, 50¢
Carrier . . . . . monthly, $3.00
Mail . . . . . yearly, $55.00

All advertising published in the Canton Observer is subject to the conditions stated in the applicable rate card, copies of which are available from the advertising department, Canton Observer, 744 Wing Street, Plymouth, MI 48170. (313) 459-2700. The Canton Observer reserves the right not to accept an advertiser's order. Observer & Eccentric® advertakers have no authority to bind this newspaper and only publication of an advertisement shall constitute final acceptance of the advertiser's order.

BILL BRESLER/staff photographer

Rev. Bill Myers, pastor of Faith Community Moravian Church, applauds a new United Way program offering counseling to residents who otherwise might not be able to afford it.

JIM JAGDFELD/staff photographer

An explosion Friday at a Plymouth Township firm sent four employees to the hospital for treatment of minor injuries. Forty employees of a nearby firm sought treatment for minor throat and sinus irritations, caused by a chemical release due to the blast.

Explosion destroys building

Continued from Page 1

When the heating unit came on, it could have ignited the gas, causing the explosion, he said.

Groth said a complete investigation into the cause of the explosion could take days, as the roof will have to be removed before investigators can get inside the building.

Left standing at the building were middle roof supports and a firewall which separated the rear portion of the building from offices in the front.

"That firewall did its job," McIlhargey said, adding that it protected employees in the office portion from injury.

SEVERAL EMPLOYEES of the nearby light industrial businesses and offices along Mast Street said they heard an explosion and came outside to look.

"There was a loud boom, and then the building shook," said Frank Reed of PMC Machinery Inc., just west of Cygnet.

"We came out of the side doors to see what the hell happened; we thought somebody dropped a machine. It was quite a shock."

After the explosion, hundreds of cinder blocks were strewn on either side of the business as the roof sagged and foam insulation pellets drifted in parking areas like snow.

Four cars and a pickup truck parked near the east wall of the building were crushed by falling cinder blocks.

Groth said that when fire fighters arrived, some boxes containing some sort of filters were burning, adding the blaze was quickly put out.

Kids chased by man

Field Elementary School children told their parents last week that they were chased by a man who had waved to them to come to his car.

The man reportedly was in a red car on the east side of Haggerty at Ayreshire. He honked his horn, waved the youngsters toward the car and asked them to help him look for a dog, police said.

None of the children went toward the car and all ran away, they told police. The man apparently chased the children on foot, but fell in a muddy area of a nearby field.

A few youngsters gave similar accounts of the incident.

The children described the man as being 5 feet 9 inches tall, 150-160 pounds, with brown hair and a bald spot on the top of his head.

Anyone with information should call Canton police at 397-3000.

crime watch

REPORT MADE: A 5-year-old Canton girl was taken to Henry Ford Hospital by her mother for a urinary infection and bleeding last week. When doctors asked if anyone touched her in the genital area, the girl said, her grandfather often fondled her. Police are investigating the alleged incident.

More cash for your future. . . with UNIVERSAL LIFE

For the special times of life that require lots of cash—like buying a home or educating your kids—you need an effective, high-yield cash accumulation plan. A Universal Life policy from Farm Bureau Life Insurance Company of Michigan will meet the cash needs of your lifetime—and protect you with life insurance at the same time. Call today.

FARM BUREAU INSURANCE

Making your future more predictable

Troy Moulton

9353 HAGGERTY RD.
Plymouth, MI 48170
454-1600

VERANTS HAIRCUTTERS
Welcomes
Mary & "MO" Fagan

VERANTS HAIRCUTTERS
190 Plymouth Rd.
East of Main St. in Plymouth
454-4446

BILL BRESLER/staff photographer

Dr. Mehmet Ozdaglar (right) reviews medical data with Faith Marquiz, who was in for a final treatment last week. (Below) Dr. Mehmet Ozdaglar injects a fine needle in the back of Marquiz' leg.

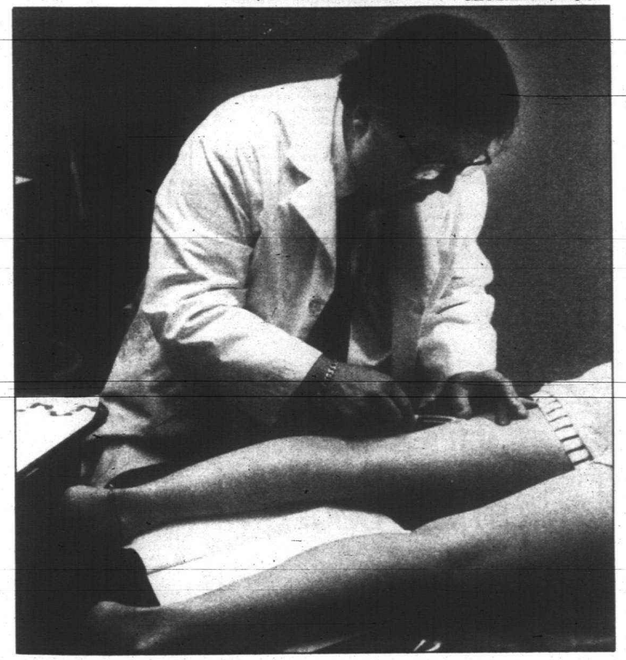

Varicose veins clinic brings folks to town

By M.B. Dillon
staff writer

If you're in the right place on Main Street, you can order eggs benedict, buy a live lobster, file a lawsuit, have your hearing tested or your spine adjusted, rotate your tires, be married or buried, learn a foreign language, insure your life, duplicate a key, rent an X-rated movie or a tuxedo, dye your hair or pay your taxes.

Now, at 906 S. Main, you can have varicose and spider veins treated with a quick, non-surgical procedure that's attracting patients from as far away as London, England.

Dr. Mehmet Ozdaglar, a surgeon for 25 years, has opened the Vein Clinics of America with offices in Plymouth, Birmingham and St. Clair Shores. Only 250 doctors in the United States perform the treatment, says Ozdaglar.

'I had two ladies ride to the Birmingham office all the way from Philadelphia on their motorcycles.'
— Dr. Mehmet Ozdaglar

"I HAD TWO ladies ride to the Birmingham office all the way from Philadelphia on their motorcycles," Ozdaglar said.

"I also had a couple from Tennessee — he was 76 and she was 70. They'd just gotten married and he'd promised her a treatment as a wedding gift." Other patients have come from Pennsylvania, Florida, Colorado and the Upper Peninsula.

Varicose veins are hereditary, and the condition can worsen with age, pregnancy, prolonged standing and obesity. Symptoms of the disorder include tired, aching legs; cramping; swelling; discoloration and bulging veins.

Thus far, Ozdaglar has performed injection compression sclerophleboplasty on more than 1,000 patients. He'd be the first to tell you that the process of removing problem veins has evolved light years since the second century when Galen, a Hippocrates contemporary, proposed tearing out the blood vessels with hooks.

Until recently, less drastic but somewhat traumatic surgical "stripping" was patients' only option, necessitating anesthesia, hospitalization and four-to-six weeks recovery.

Approved by the Michigan Vascular Society, injection compression sclerophleboplasty is an outpatient procedure that doesn't require anesthesia. With tiny syringes imported from Sweden, veins are injected with medicine that irritates the vessel walls, causing them to collapse and stick to each other, not unlike a deflated inner tube. Blood in the spider vein is sucked into the syringe.

TAPE IS PLACED over the area to compress the vein. After three or four hours, the adhesive is removed, and so is the spider vein. The treatment can be done even on the face.

Large varicose veins are treated in a similar way. The vein is injected, and the leg wrapped. Patients are instructed to walk three miles a day for three consecutive days before removing the compression bandage.

After 72 hours, the varicose vein recedes from sight, for good. Spider veins may recur, and patients often return for touch-ups.

Ozdaglar's services cost between $800 and $1,800, depending upon the procedures required. Most insurance companies pay for treatment of varicose veins, but not for spider vein treatment, as it's considered cosmetic.

Ozdaglar, who opened his first clinic in Birmingham six years ago, said not one patient has experienced an allergic reaction or side effects.

"It's a safe, approved procedure. Patients don't lose time from work or scar," said Ozdaglar.

DR. JOHN PFEIFER, a vascular surgeon at Southfield's Providence Hospital, also performs injection compression sclerophleboplasty, but follows a more intensive procedure. Patients' circulatory systems are checked prior to treatment, said his assistant, Becky Pointer.

"The first thing we do is a complete vascular work-up and blood flow check to see if the patient has any venous insufficiencies or problems with blood clotting," she said.

Also, large varicose veins aren't injected or stripped (removed), "because they may be needed later on in life," Pointer said.

Instead, the vein is excised. "A little incision is made right on top of the vein where it is bulging. The bad area is clipped and the vein is tied off," said Pointer, adding that a number of patients have come to Dr. Pfeifer after being treated at the Vein Clinics of America.

LAST WEEK, BRIGHTON RESIDENT Faith Marquiz visited Ozdaglar's office for one of her final spider vein touch ups.

A food service worker for Ford Motor Co., Marquiz had her veins stripped in the past, "and I didn't want to go through surgery again," she said.

"The needle is so tiny it's not that painful," she added. "You feel it, but it's not that bad. It's just a slight sensation. And you know it's going to look better."

Marquiz began treatments last June and has returned several times. After six months, there's scarcely a visible vein on her legs.

"Most patients come seven or eight times because we are limited to injecting five cubic centimeters of medication per visit," said Ozdaglar.

Eighty percent of the clinics' patients are female. Most are women in their thirties who've developed varicose veins after pregnancy, said Audrey Baron, Ozdaglar's assistant.

"We've had a 19-year-old college students and an 86-year-old woman as patient," added Baron.

Eight-five-year-old Agnes Puhek of Detroit recently was treated for her varicose veins at the Birmingham clinic.

"Everything went the way it should. It didn't hurt, and I had no trouble," said Puhek. "I had varicose veins that weren't really painful, but I was conscious of them. I couldn't wear thin stockings. I wore heavier stockings so they wouldn't show through. Now, I don't wear support hose.

"I'd recommend it," she added. "If people are lucky like I was, it's worth it. I wouldn't be afraid. It isn't that bad like some people paint it."

Nankin Transit in jeopardy

By Diane Gale
staff writer

A bus service for seniors and handicapped residents is in jeopardy.

Canton board of trustees bailed out Nankin Transit with $65,000 to keep the service going until June 30.

"We're in business until (then) and all of the communities have agreed to put in their extra monies to subsidize them until then," said Canton Trustee Bob Shefferly.

CANTON, GARDEN CITY, Westland, Inkster and Wayne are involved in the program funded through SMART, the regional bus service that funnels state and federal monies to Nankin.

If SMART goes out of business as expected by next year, Shefferly said, the program could end. The program for handicapped people, school children and seniors was close to being cut this year.

Canton Supervisor Tom Yack predicts that the failing bus service will spawn new opportunities.

"SMART's problems are an opportune time for restructuring of the bus service in the tri-county area," Yack said. "Sometimes out of chaos comes opportunity."

Seniors and handicapped people are charged $1 and parochial school children pay $1.50. But the charges don't nearly cover costs. In November it cost the bus system $5.34 per passenger even though the system has been considered efficiently run.

"This was a matter of not getting enough people on the transportation system to get it to pay," Shefferly said. "Fewer people are using the buses, because they aren't going to work. These people can't afford to be charged what it costs."

Residents might as well use a taxi service if they are going to be charged what it costs.

TOTAL RIDERSHIP in November was 1,671. It varies from a low of 728 in July to a high of 2,053 in May and more than 2,000 in October.

"Something has to be done, because without anything it would be like locking those people up in a cell," Shefferly said.

Canton also has a bus service called Family and Child Services in Ypsilanti for people who want to shop in Plymouth, go to St. Joseph Hospital, the University of Michigan and various clinics and doctor's office in Washtenaw County.

Nankin's biggest ride load is to Westland shopping center, however, the bus also goes to other communities and for other purposes.

'Accidents don't take Holidays'

A special program emphasizing holiday safety was presented last week at the Delco Chassis Division of General Motors — the former Chevy Spring and Bumper plant on Eckles.

"Accidents Don't Take Holidays" was the theme of the daylong activity sponsored by the Employee Assistance team at the plant.

The activities started at 9 a.m. and continued through the second and third shifts on Dec. 11.

There was a speciel exhibit on home fire safety presented by the Livonia, Plymouth Township, and Westland fire departments. The Canton Fire Department also participated in the presentation.

In the cafeteria there was additional fire safety information, displays and videos, and free computerized eye exams with glaucoma checks by Fortney Eye Clinic, dental care information from Edward Khamis, a demonstration on preparing non-alcoholic party beverages and other videos.

Designated Driver buttons and red ribbons (the reminder to not drink and drive) were available for all employees.

Renee Ramos of AAA Michigan demonstrated making non-alcoholic beverages for holiday entertaining. Amy Brown from the Dairy Council of Michigan presented "Healthy Dividends — Fat Intake."

Straight Inc., based in Plymouth, Brighton Hospital, and Lifeline of Doctor's Hospital had representatives to discuss substance abuse treatment programs. David Cohen from the Southeast Michigan Coalition on Occupational Safety and Health presented information on AIDS. Havenwyck Hospital offered information on mental health and the UAW-GM in-house child care center offered resource and referral information.

Involved in planning the activity were plant manager R. Marianetti, personnel director G. Kistemaker, UAW Local 262 president R. Pacholke, union shop chairman C. Lewis. Coordinators were Nancy Wittl, R.N., representing management, and Daryl Winters, representing the UAW.

Herbs give Christmas new scent

'I'm a very practical person and herbs are for practical people because they're useful.'
— Cindy Brautigan herbalist

These ornaments have an old-fashioned, classic look to them — and they're mostly edible.

Cinnamon sticks, pine cones, German statice and other herbs are used to decorate a tree at Cindy Brautigan's Brookville Gardens, a herb and perennial farm on Brookville Road in Salem Township.

ONE CLEAN SCENTED herbal ornament is known as a "tussie mussie." Brautigan said it originated in 17th century England, when court workers kept them at their desks to freshen the air fouled by unwashed, low-life criminals.

She conducts classes on making ornaments and wreaths from herbs — those classes are over for this year — and from March through December sells herbs and related items.

Brautigan opened the business nine years ago. Why does she like herbs? "I'm a very practical person and herbs are for practical people because they're useful."

An herb is loosely defined as a useful plant, whose green foliage dies back to the ground and comes up again in the spring, Brautigan said. People use various herbs for medicinal and health purposes, for teas and to flavor foods.

Brautigan displays several kinds of vinegar made from herbs. "The flavor is so much more vibrant than anything you can buy. You can also marinate less expensive meat to tenderize it," Brautigan said, or marinate vegetables.

● The pulse of your community ● The pulse of your community ● The pulse of your community ●

'tis the season

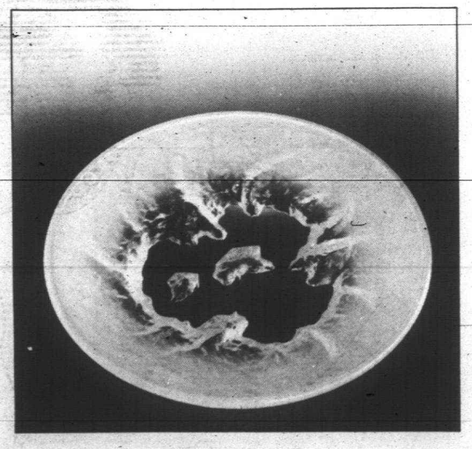

FROM OUR COLLECTION OF HOYA CRYSTAL GIFT IDEAS...

Of one thing you can be certain, the creation of each piece of Hoya lead crystal is guided to pure perfection by experienced craftsmen ...crystal that spans the boundary between art and technology. Shown, Snow Lake Bowl by Saburo Funakoshi who says "crystal is the best medium to express the simplicity of nature". 10-1/4" diameter, $160.

Jacobson's
NOW OPEN SUNDAYS

Wallside Window Factory
Don't let our low prices fool you!

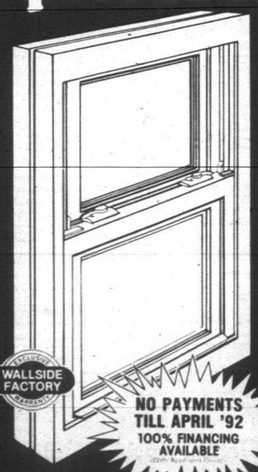

ENERGY EFFICIENT VINYL REPLACEMENT WINDOWS AS LOW AS $199 PER WINDOW INSTALLED (5 Window Minimum Order)

✓ QUALITY: Wallside's vinyl replacement windows with Ford glass insulate like wood, retain their beauty like coated aluminum and perform smoothly in any weather. Yet, won't scratch, pit, rot, corrode or mildew.

✓ SERVICE: For over 47 years, we have manufactured and installed our quality replacement windows and backed them with the strongest guarantee in the industry.

✓ SAVINGS: In order to manufacture and install thousands of windows every year we purchase large quantities of materials at volume discounts and pass these savings on to you enabling us to sell windows for less.

WALLSIDE FACTORY WARRANTY

NO PAYMENTS TILL APRIL '92
100% FINANCING AVAILABLE
(With Approved Credit)

Martin Blanck, President

For A Free No Obligation In-Home Estimate
WE WILL NOT BE UNDERSOLD!
LET US PROVE IT... 272-4400

15830 Schaefer
Detroit, MI 48227

Wallside Window Factory
TOLL FREE 1-800-521-7800

Factory & Showroom, FREE No Obligation In-Home Estimates

'tis the season

SILK BLOUSE

$38

Both elegant and luxurious at the holidays. Jewel neck blouse for misses and petites. Black, ivory, white, pink and red. Misses sizes 4-16. Petite P,S,M.

Jacobson's
NOW OPEN SUNDAYS

HOLIDAY SHOPPING HOURS
Shop until 9 p.m. Monday through Saturday, Noon to 5 p.m. on Sunday.
We welcome Jacobson's Charge, MasterCard®, VISA®, and American Express®. 1-800-635-4770.

Judge stops tax sharing — for now

By Anne Sullivan
staff writer

An injunction has been issued by Wayne Circuit Court preventing Plymouth-Canton schools and five other school districts from making taxbase sharing payments for redistribution.

The injunction was issued last week in response to a lawsuit filed by taxpayers challenging hte constitutionality of taxbase sharing legislation.d

"I think it's unconstitutional. Our attorney thinks it's unconstitutional. And I think it's really unfair," said Kenneth Grabowski of Livonia who with co-workers from five communities is trying to stop the taxbase sharing law from taking affect.

THE TAXBASE sharing law, passed by the state legislature, and signed into law by Gov. John Engler in September, requires out-of-formula (wealthy) school districts to forfeit property tax income to in-formula (poorer) districts throughout the state.

Under the law, each out-of-formula district is required to write a check (based on the size and the wealth of the district) and send it to their respective Regional Educational Service Agency (RESA) center for distribution to in-formula districts.

"We thought it was wrong to take tax money from one group to give it to another," said Grabowski. "It's an opportunity for the state to begin total tax control, taking it away from the local government."

Acknowledging that the state is having financial problems, and needs to do something, he believes this law is in direct conflict with the state constitution and is not the right step to take.

"This is a piecemeal attempt to spread the wealth," said Grabowski. "It's not going to help. It will hurt school districts that are doing well, and all we'll have is mediocre education."

Grubowski, along with Lori Guido, Ann Maurer, William Birdseye, Stephen Whitaker, Denise Makuch and Rose Bogaert filed a lawsuit as taxpayers in Wayne Circuit Court earlier this month to stop their districts from forfeiting tax dollars to the state.

These district were supposed to cut a check to the Regional Education Service Agency (RESA), the agency designated to collect and redistribute the tax dollars. Wayne RESA is based in the city of Wayne and formerly was known as the intermediate school district.

In the lawsuit, the plaintiffs named Livonia, Plymouth-Canton, Northville, Dearborn, Grosse Pointe and Crestwood school districts as co-defendants along with the state.

THE PLAINTIFFS obtained a temporary restraining order, preventing the districts from writing the check to RESA.

When that restraining order expired Tuesday morning, plaintiffs' attorney Frank A. Guido appeared before Wayne Circuit Judge Roland Olzark requesting the temporary restraining order be converted to an injunction.

Olzark granted the request which prevents the districts from making the payments. The injunction will be in effect until the court rules otherwise, said Guido.

Concerns were raised by the plaintiffs that the state would retaliate by cutting back on other state funds to obtain the dollars these districts were supposed to forfeit under the new law.

"The state believes it might have the authority to stop other forms of state aid," said Guido.

To maintain the status quo in the defendant districts, the judge ruled that no existing state funds to the districts can be cut without reasonable notice being given, said Guido.

Guido believes this order was issued so if the state attempted to cut state funds to these districts, another injunction could be obtained.

Both Guido and Grubowski were elated with the outcome Tuesday. "It's exactly what we requested," said Guido. "We want to ensure that local property taxes stay where voters say they want them.

"The school districts can do what they want" with the funds, said Guido. "They can use them or put them aside. The prudent districts will put the funds aside in case the law is upheld. If the taxpayers are wrong, the monies will have to be paid."

ALTHOUGH THE injunction is stopping the districts from surrendering monies to the state, the districts are caught in limbo.

"We're sitting here waiting," said Michael Furlong, finance director of Livonia Public Schools. "We have to be in compliance with the law.

"The legislature says we have to pay, and the courts are saying don't pay. We're not touching that money ($704,000 for Livonia schools), or the interest earned on it"until the case is resolved.

Furlong acknowledges there is a problem in the school systems throughout the state. "The state is in dire straits, and the schools are too," said Furlong.

The state, through revenue sharing, is trying to redistribute funds, but with no additional funds from the state, it is creating additional problems for out-of-formula schools, according to Furlong.

Those problems, in Livonia, include a budget deficit for the second half of the school year, and an even larger deficit next year, which could force the district to reduce programs.

"The water is murky," said Furlong. "Everyone is upset, the schools and RESA. We're defendants in this case. Whatever the law is, we have to comply with it."

IT WAS imperative that the plaintiffs obtain the injunction before the funds were submitted to the state, said Guido.

RESA had requested the out-of-formula districts make the payments by Wednesday, Dec. 11, and those funds would be distributed to the in-formula schools by Friday, Dec. 13.

If the districts made the payments and the plaintiffs won the lawsuit, said Guido, it would be very difficult to recover the money.

A similar lawsuit has been filed in Macomb County. Those two cases may be joined and filed as one.

The next step is for the courts to hear the arguments in the case. Both sides will submit briefs and oral arguments, and the court will issue a decision.

"It is unfortunate that we were forced to undergo a lawsuit of this nature," said Guido, who admits the state has a problem but does not believe shifting the burden of funding in-formula districts to out-of-formula districts is the answer.

"The legislature is violating the Michigan Constitution trying to solve a problem," said Guido. "If this law is constitutional, what is next? The legislature will tell cities and counties to forfeit tax dollars and spread it around. This is a very dangerous law."

Holiday gifts rolling in

Continued from Page 1

World Travel Ltd. of Plymouth; Steven Maiorana, Rochester Hills; Burton and Marian Rich, Plymouth; Shane and Shawn Keough, Canton; Brian Proctor, Plymouth; William and Lorraine McLin, Plymouth; Carrie Blazewski, Plymouth; George and Mary Grech; Lisa LeBlanc, Plymouth Township; Mr. and Mrs. Charles Domke, Plymouth; Mr. and Mrs. Bill Hilbrandt and kids Katie, Mike and Geoff, Canton; Marilyn Alimpich, Plymouth; Michaela Bessey, Canton; Cub Scout Pack 858, Canton; Mark Rembacki, Plymouth Township; Betty Murray, Plymouth Township; Carole Anderson, Plymouth Township; Katie Waldeck, Canton; James Suarez, Plymouth Township; J.P. Spencer, Plymouth; Nancy Riemenschnieder, Plymouth Township; Marc and Christopher Wilson, Plymouth; Dave and Renee Diroff, Plymouth Township; Marcia Buhl, Plymouth Township; and Juanita Fenkell, Plymouth Township.

If you haven't heard already, the ideas behind the club are that no child should be without a gift on Christmas and that no family should go hungry.

Joining is easy. Membership is open to anyone who can take the time to stop by our office and drop off a canned good or a new, unwrapped toy for a needy child.

So come by our office at 744 Wing, just a few blocks south of Kellogg Park. When you come in, we'd like to take your name and list it in the Observer.

If you have questions, ask for Kevin Brown or Jeff Counts at 459-2700 during business hours.

Feds grant $46 million for trial Rouge project

By Wayne Peal
staff writer

Wayne and Oakland county officials say a $46 million pilot project will go a long way toward cleaning the Rouge River.

But the final answer still rests in millions of dollars in additional spending by individual communities.

"The problems are severe, the answers elusive and the cost will be high," Wayne County Executive Edward McNamara said.

Announced last week, the $46 million pilot project will create retention basins for combined sewer overflows — the last major source of Rouge pollution.

"We hope to have one-third of all overflows under control by 1996," Wayne County public works director James Murray said.

Overflows, containing human waste and other pollutants, are considered the last major source of Rouge pollution. They are the product of combined sewers old, outmoded municipal lines that back up in heavy rain and flooding and dump waste as well as storm water into the river.

While Rouge River industrial pollution has substantially been brought under control, the pilot project is the first major attempt to curtail overflows.

The federal program will provide for design and partial construction of overflow retention basins in Redford, Detroit, Dearborn and Dearborn Heights, Murray said. But each community must also pay 45 percent of construction costs.

Oakland County basins will be built in Birmingham and Beverly Hills, county drain commissioner George Kuhn said. They will be added to retention basins already built or being built in Farmington and Lathrup Village.

"Three of the six planned for Oakland County are already underway," Kuhn said.

The federal pilot program will cover design and engineering costs as well as 55 percent of construction costs.

There are currently no cost estimates for individual basins, Murray said.

Overall Rouge cleanup has been estimated at $250 million or more, with the majority of money coming from individual communities.

Already, there is talk of a new sewer authority to replace the outmoded combined sewers.

"Boston, Chicago, Milwaukee, Seattle and others have recognized that a system of this type that transcends local political boundaries is necessary to provide the comprehensive program to solve these problems," McNamara said.

At the same time, U.S. Reps. John Dingell, D-Trenton, and William Ford, D-Taylor, said they continue to seek additional federal financing for the Rouge project.

Still, Dingell said the project also requires a "massive effort" on the part of Wayne and Oakland communities.

Cameras eyeing speeders

You could be getting a little more than you bargained for if you're cruising home for the holidays on Michigan highways this year.

High speed radar cameras will be taking snap shots of speeders' licenses in Oakland and Kalamazoo counties.

Drivers will get a warning — but no tickets.

The Michigan State Police is operating the cameras as part of the three-state pilot program.

"WE'RE TRYING to find out not only how effective the system will be, but how it will be accepted by the public," state police Lt. Dan Smith said.

At present, there are no plans to use the cameras in Wayne County.

Two systems — "PhotoCop" and "PhotoRadar" — are being tested. Each system uses discretely placed cameras to nab speeders.

Similar systems are already used in Europe, California and some cities in the western United States, but it's a first for Michigan.

The advantage, police say, is that the photo systems can free officers from time-consuming traffic details.

The disadvantage is that systems are open to vandalism and drivers could become irate at the idea they're being photographed.

Another potential sticking point: warnings will be sent to car owners, but not necessarily the offending driver.

"It will go to the person to whom the car is registered, much like it is with parking tickets," Smith said.

It would require a change in state law before Michigan troopers could use the photo system to issue tickets.

"Our state law requires an officer be there to witness the incident," Smith said.

Devices are being tested under a $250,000 federal program. The University of Michigan Traffic Research Institute will evaluate results once the six month test is over. Average roadway speeds and accident statistics will be among the information evaluated. Additional tests are being conducted in New Jersey and Washington.

AT THE same time, laser gun radar units are being used to track speeders in Eaton County, west of Lansing. Drivers there won't be so lucky — they'll actually get tickets.

"We are diligently writing tickets with it," Eaton County Sheriff Art Kelsey said. "To me . . . it seems like an outstanding tool. I haven't heard any negative comments at all."

The Associated Press contributed to this story.

3¢ Copies
No minimum, no limit.
*8 1/2" x 11" single sided, 20# bond, auto feed originals
Sign Right Copies
Cemetery Commons Shopping Ctr.
Preshaps Of the Future 43379 Joy Rd. • Canton
7:30 a.m. - 9:00 p.m. Monday - Thursday
7:30 a.m. - 7:00 p.m. Friday
9:00 a.m. - 4:00 p.m. Saturday
(313) 455-6559 • FAX: (313) 455-3748

Parkway Professional Grooming
ALL BREED DOG & CAT GROOMING
Specializing in THE BICHON FRISE
Hours: Mon.-Sat. 9 to 5
For your appointment call 453-9488
41395 Wilcox • Plymouth
Between Hines Drive & Haggerty

sunnydaze Hallmark
CHRISTMAS COUPON
Take 25% Off
ANY ONE CHRISTMAS ITEM
• Offer expires 12-24-91
• Excludes previously purchased merchandise
• Coupon valid for one item only per day
• Dept. 56 Houses excluded
• Not valid with any other discount
44700 Ford Road • Canton
455-6354

DAY BEDS
Special Purchase ONLY $99.98
Fashion Bed Group
White Iron Day Bed
LAY-AWAY AVAILABLE • Free Delivery
Trundle, mattress, and coverlet sold separately.
Laurel FURNITURE, INC.
584 W. Ann Arbor Trail • Plymouth, Michigan 48170
(313) 453-4700
Open Daily 9:30 - 6, Thurs. & Fri till 9, Sat. till 5:30

GAGS & GIFTS $TOREWIDE $AVING$
• Hilarious Office Gifts and Calendars
• Excellent Baudy Christmas Cards
• Super Selection of Stocking Stuffers
• Discount Christmas Trees, Trims & Wreaths
Livonia — Farmington Rd. at 6 Mile — 261-5740
Royal Oak — 13 Mile at Woodward — 288-4440
Waterford — Highland Rd., ¼ Mile West of Cass Lk. — 681-2223
Canton — Ford Rd. at Sheldon — 459-8883
Westland — Wayne Rd., ½ Mile South of Warren — 722-3080
Rochester Hills — Rochester Rd. at Auburn — 299-5444
Receive $3.00 OFF The Original "Dancing" Coca Cola Bottle or Can. Reg. Price $12.95. Limit 6 With This Coupon. Exp. 1-5-92
Receive $5.00 OFF ANY PURCHASE TOTALING $20.00 OR MORE. Exp. 12-24-91
We're in Ameritech PagesPlus.

Christmas World
1/3 OFF ALL CHRISTMAS TREES including Hudson Valley
Evergreen trees so natural looking, you must feel them to know they aren't living.
Over 50 different styles and sizes of Spruce, Fir, and Pine trees.
• Wreathes and Garlands
Gift wraps Ribbons Boxes
HOURS
Monday - Friday? 10:00 am to 8:30 pm
Saturday: 10:00 am to 6:00 pm
Sunday: Noon to 5:00 pm
Closed Wednesday
CORNWELL Christmas World
874 Ann Arbor Road, Plymouth, Michigan • 459-7410

HAIR FOR THE HOLIDAYS!
HAIR CUTS $9.99 Reg. $18-25
PERMS $29.99 Reg. $65
VAVOOM! By Matrix
Let Us Give You A Personal Christmas Gift.
Offer Good Thru 12-27-91
WITH CHERYL OR MONIQUE
FOR FIRST TIME CLIENTS ONLY
SALON INTERNATIONAL
696 N. Mill Street
Old Village • Plymouth, MI
451-0855
Tuesday-Saturday • Est. since 1983

Christmas Eve Dinner - Buffet
Serving Dinner Christmas Day in the Mayflower Dining Room
the Mayflower Meeting House
With Christmas Carolers & Santa Clause in the beautifully decorated Mayflower Meeting House
- Roast Prime Rib of Beef
Homemade Blueberry Muffins
Squash Bread
Waldorf Salad
Tom Turkey
Spiral Honey Baked Ham
Cornbread Dressing
Sweet Potatoes
Corn Custard
Egg Nog
Christmas Torte
Carmeled Pecans
Seatings at: 5:00, 5:15, 5:30 and 7:00, 7:15, 7:30
$14.95 Adults
Children Under 10 FREE (One child per paid adult) Plus Tax & Gratuity
Parties up to 25 can be seated at one table.
Call the Mayflower Hotel for Reservations:
(313) 453-1620

St. Joseph Mercy Hospital has obstetricians serving the Plymouth-Canton community...
And they're now accepting new patients!

Arbor Health Building – Plymouth (Ann Arbor Trail at Harvey):
Norman Gove, MD & Duane Heilbronn, MD 455-5990
Hugo Sanchez 434-0450
McAuley Health Building-Canton (Ford Road at Lilley):
Yvonne Manber, MD & Donna Hrozencik, MD 981-6556
St. Joseph Mercy Hospital in Ann Arbor offers the latest in single-room maternity care and pain management. For more information or for a free OB tour please call Ask-A-Nurse at (800) 472-9696.
Catherine McAuley Health System
Sponsored by the Religious Sisters of Mercy founded in 1831 by Catherine McAuley
St. Joseph Mercy Hospital
5301 East Huron River Drive
P.O. Box 995
Ann Arbor, Michigan 48106

Laurel Park Place
EXPERIENCE THE ART OF HOLIDAY SHOPPING

Experience Laurel Park Place for the holidays. Our gallery of stores offer a high fashion world of gift giving ideas.
Like a great masterpiece, a gift from Laurel Park Place will be treasured for years to come. Discover designer fashions, exquisite gold jewelry, best selling books, delicious chocolates, home furnishings, and so much more, all in an intimate and relaxed atmosphere.
Laurel Park Place features an array of fine stores, restaurants and theatres including Jacobson's, Ann Taylor, Eddie Bauer, and D. Dennison's to name only a few.
Give a work of art this holiday season...a gift from Laurel Park Place.
Photos with Santa through December 24 in the North Court. Holiday hours beginning November 29 are: Monday through Saturday 9:30 a.m. to 9:30 p.m., Sunday 12:00 Noon to 5:30 p.m., December 24, 9:30 a.m. to 5:00 p.m. • Valet Parking Available
I-275 Expressway at W. Six Mile and Newburgh Roads in Livonia • 462-1100
SCHOSTAK

'tis the season
BEVERLY HILLS
90210
DORM SHIRTS
FOR GIRLS!
A great gift! Oversized, big and slouchy...that's how the girls like to wear their favorite soap opera logo shirts! Polyester knit shirts in assorted colors and motifs. One size, $13.

Jacobson's
NOW OPEN SUNDAYS
HOLIDAY SHOPPING HOURS
Shop until 9 p.m. Monday through Saturday, Noon to 5 p.m. on Sunday.
We welcome Jacobson's Charge, MasterCard®, VISA®, and American Express®. 1-800-635-4770.

Beautiful Skiwear - Perfect Anywhere

Choose From Michigan's Largest Selection Of Top Brand Ski & Outerwear For Men, Women And Children.
Bavarian Village
SPECIALTY SKI SHOPS
• BLOOMFIELD HILLS — 2540 WOODWARD at Square Lake Road — 338-0803
• BIRMINGHAM — 101 TOWNSEND corner of Pierce — 644-5950
• NOVI — NOVI TOWN CENTER South of I-96–Novi Rd. — 347-3323
• FARMINGTON HILLS — 27847 ORCHARD LAKE RD. at 12 Mile — 553-8585
• MT. CLEMENS — 1216 S. GRATIOT 1/2 mile North of 16 Mile — 463-3620
• SUGAR LOAF SKI AREA — 18 miles N/W of Traverse City — 616-228-6700
• TRAVERSE CITY — 107 E. FRONT ST. (Bay Side Entrance) — 616-941-1999
• ANN ARBOR — 3336 WASHTENAW West of U.S 23 — 973-9340
• FLINT — 4261 MILLER RD. across from Genesee Valley Mall — 313-732-5560
• DEARBORN HEIGHTS — 26312 FORD RD. 1½ miles W. of Telegraph — 562-5560
• EAST LANSING — 246 E. SAGINAW at Abbott — 517-337-9696
• GRAND RAPIDS — 2035 28th Street S.E. bet. Breton & Kalamazoo — 616-452-1199
• GROSSE POINTE — 19435 MACK AVE. just North of Moross — 885-0300
OPEN EVENINGS TIL 9 • SAT 10-9 • SUN 11-7

HOLIDAY SPECIALS

GIFTS THAT GLITTER and LAST FOR A LIFETIME

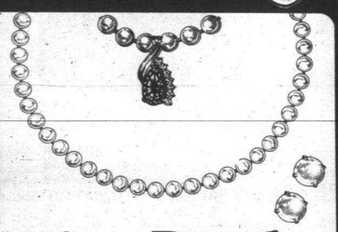

Pearl Panache

Make a singular and elegant statement with this single strand of perfect pearls and coordinating earrings – or choose from our unparalleled pearl collection of jewelry including pearl enhancers.

Wrap it up

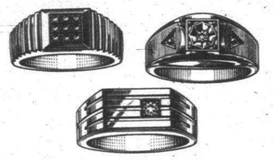

Rings that will bring a smile to his face this Christmas – diamonds set in 14 karat gold. Take your choice from our specially priced selection.

Solitaire Splendor

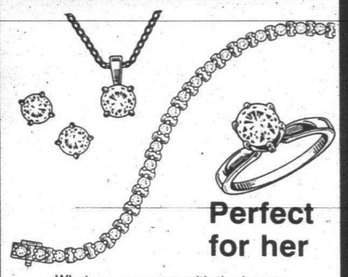

Perfect for her

What can compare with the beauty of a solitaire? Or with the many ways we have to wear it? Come see "these singular sensations" now.

Special Values

Genuine Stone Rings

$49.00 to $84.00

Yellow Gold

Choose From:

• Amethyst • Garnet
• Opal • Topaz • Etc.

On this note we'd like to suggest that you do something that will have her singing your praises this year. We're talking about a beautiful anniversary ring from our celebrated collection.

Make A Statement Design Your Own Ring

Remount your stones for the holidays. Choose from classic or contemporary 14 karat mountings, and with the advice of our expert craftspeople, you can have a ring that suits your very special personality.

O & D Bush Jewelers

481 W. Ann Arbor Trail • Plymouth • 455-3030

Between Main Street and Lilley

• Gemologists • Goldsmiths • Diamond Setters • Free Gift Wrapping FREE PARKING

Extended Holiday Hours

MEMBER AGS AMERICAN GEM SOCIETY

obituaries

ELVA K. HOHNBAUM

Services for Elva K. Hohnbaum, 88, of Plymouth were Thursday, Dec. 5, at Lambert-Vermeulen Trust 100 Funeral Home. Burial was in Riverside Cemetery.

Mrs. Hohnbaum was born July 12, 1903 in Harvard, Neb. She died Monday, Dec. 2, in Southfield. She was a homemaker and member of First United Methodist Church of Plymouth.

Mrs. Hohnbaum is survived by one son, Charles Hohnbaum of Plymouth; four grandchildren; 10 great-grandchildren and one sister, Marian Straub of Nebraska.

The Rev. John N. Grenfell Jr., of First United Methodist Church of Plymouth, officiated the service. Memorial contributions may be given to Organ Fund of First United Methodist Church of Plymouth.

ROBERT D. HONEY

Services for Robert D. Honey, 82, of Venice, Fla., previously of Plymouth, were today, Dec. 12, at the Lemon Bay Funeral Home, Venice Chapel, in Florida. Burial was at Venice Memorial Gardens.

Mr. Honey was born May 11, 1909 in Strawberry, Ark. He died Monday, Dec. 9. He was previously a machine operator with GM Hydromatic in Ypsilanti. He was a U.S. Army veteran of World War II and was a member of Venice Church of Christ.

Mr. Honey is survived by his wife, Ruth V. Honey of Venice, Fla.; two daughters, Norma Sayres of Venice and Patricia Bedrosian of Plymouth; one son, John Graydon of Lawrence, Mich.; two sisters, Olene Ford of Flint and Octavia Pace of Flint; one brother, Thomas Honey of Port Charlotte, Fla.; three grandchildren and four great-grandchildren.

Memorial contributions may be given to Hospice of S.W. Florida, 73 Palm Avenue, S., Suite 222, Sarasota, FL 34236.

LADDIE F. PROCHAZKA

Services for Laddie F. Prochazka, 77, of Plymouth were Friday, Dec. 6, at Lambert-Vermeulen Trust 100 Funeral Home.

Mr. Prochazka was born Aug. 18, 1914 in Prince George, Va. He died Monday, Dec. 2, in Venice, Fla. He was a pilot and aviation maintenance mechanic.

Mr. Prochazka is survived by his wife, Gertrude H. Prochazka; four sons, David Prochazka of Flushing, William Prochazka of Plymouth, James Prochazka of Walled Lake and Charles Prochazka of Plymouth; four daughters, Sandra Prochazka of Ann Arbor, Karen Marsh of Cambridge, Mass., Kathy Prochazka of Canton and Mary Jaroh of Canton; six grandchildren; and two brothers, Gus Prochazka of Florida and Donald Prochazka of Ohio.

The Rev. William J. Pettit, of St. Kenneth Catholic Church, officiated the service. Memorial contributions may be given to American Heart Association.

RAYMOND D. LAYMAN

Services for Raymond D. Layman of Plymouth Township were Saturday, Dec. 7, at Lambert-Vermeulen Funeral Home in Plymouth.

Mr. Layman died Monday, Dec. 2, in Ann Arbor. He is survived by his wife, Joy M. Layman; one daughter, Rebecca; one son, Kenneth and one sister, Christine Stephens.

Arrangements were made by Janowiak Funeral Home in Ypsilanti. Memorial contributions may be given to Michigan Heart Association.

CARON L. MILLER

Services for Caron L. Miller, 35, of Ypsilanti, previously of Plymouth, were Thursday, Dec. 5, at Grace Bible Church in Ann Arbor. Burial was in United Memorial Gardens.

Mrs. Miller was born Sept. 26, 1956 in Garden City. She died Sunday, Dec. 1, at Beyer Hospital in Ypsilanti. She was a 1974 graduate of Plymouth Salem High School and a graduate of Eastern Michigan University School of Education. She was employed at the EMU Corporate Education Center. She was a member of the Grace Bible Church of Ann Arbor and also the EMU Flyers.

Mrs. Miller is survived by her husband, Scott G. Miller of Ypsilanti; her parents, Gordon Eddy of Plymouth and Patricia Eddy of Plymouth; grandparents, Lorene Taylor of Canton and James Taylor of Canton; two brothers, Mike Eddy of California and Scott Eddy of Plymouth; two sisters, Nancy Eddy of California and Brook Eddy of Plymouth.

The Rev. Russell L. Kaufman officiated the service. Memorial contributions may be given in Caron's honor to the Open Doors Mission.

Arrangements were made by Nie Funeral Home in Ann Arbor.

ANDREW J. BECOSKEY

Services for Andrew J. Becoskey, 73, of Rossiter, Pa. were Wednesday, Dec. 4, at St. John Neumann Catholic Church. Burial was in Riverside Cemetery.

Mr. Becoskey was born May 23, 1918, in Rossiter, Pa. He died Sunday, Dec. 1, at St. Joseph Mercy Hospital, Superior Township. He was employed for 28 years at St. John Seminary as a power house engineer. He was a member of St. John Neumann Catholic Church and a member of Plymouth Knights of Columbus.

Mr. Becoskey is survived by his wife, Verna Becoskey of Plymouth; one son, Andrew Becoskey of Redford; one daughter, Karen Becoskey; two grandchildren; three great-grandchildren and one sister, Helen Hibian of New Jersey.

The Rev. Matthew Ellis officiated the service. Arrangements were made by Lambert-Vermeulen Trust 100 Funeral Home.

IRWIN ROGGE

Services for Irwin Rogge, 68, of Canton were Wednesday, Dec. 4, at Vermeulen Memorial Trust 100 Funeral Home in Westland. Burial was at Glen Eden Cemetery.

Mr. Rogge was born May 9, 1923 in Essen, Germany. He died Sunday, Dec. 1, in Canton. He was employed for 51 years at Schwarb Foundry as a maintenance supervisor. He was a member of Danish Brotherhood.

Mr. Rogge is survived by his wife, Lillian M. Rogge of Canton; two sons, David Rogge of Grand Rapids and Craig Rogge of Redford Township; five grandchildren; one brother, James Rogge of Arizona and one sister, Marlene Havrelko of Madison Heights.

The Rev. Victor F. Halboth, of Grace Lutheran Church in Redford Township, officiated the service. Memorial contributions may be given to Angelica Hospice or American Cancer Society.

LEGAL NOTICE
CHARTER TOWNSHIP OF PLYMOUTH
RESCHEDULING OF
DECEMBER BOARD OF TRUSTEE MEETING

Please note that the single regular December meeting of the Board of Trustees of Plymouth Charter Township has been moved from Tuesday, December 10, 1991, to WEDNESDAY, DECEMBER 18, 1991. The Board will meet in the Meeting Room of the Township Hall at 7:30 p.m. Phone Number 453-3840.

ESTHER HULSING, CMC
Clerk, Plymouth Charter Township

Publish: December 5 and 16, 1991

CARRIAGE CLEANERS

541 Ann Arbor Rd. • Plymouth • 455-9040

SHIRTS 69¢ each — Freshly Washed and Pressed on Hangers. With incoming dry cleaning

20% OFF DRY CLEANING — Excludes suedes, furs, leathers, laundry and alterations.

PILLOWS $14.95 — 2 Feather Pillows Cleaned, Sterilized & New Covers. Standard, queen & king only.

With Coupon • 12-20-91

BENJAMIN'S LTD.

882 W. Ann Arbor Trail
Downtown Plymouth
454-0888

BENJAMIN'S LTD.
$10 Off Any $100 Purchase
$20 Off Any $200 Purchase
$50 Off Any $500 Purchase
Prior Sales Not Included
Not Valid W/Any Other Offer
Expires 12/24/91

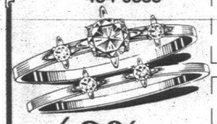

40% to 60% OFF

Manufacturer's Sug. Retail
CUSTOM DISCOUNT JEWELER
Jewelry - Gifts
Bridal Registry
10-8 M-F
10-6 Sat.
12-5 Sun

BENJAMIN'S LTD.
Cubic Zirconia Earrings
$11.95 (Faux Diamonds) in 14K Yellow Gold
1.00 Ct. T.W. Compare at $49.95
#Coupon Only • Expires 12/24/91

BENJAMIN'S LTD.
1/3 to 50% OFF
With Coupon
All Seiko & Citizen Watches
(While Supply Lasts)
Not Valid W/Any Other Offer 12/24/91

• FREE LAYAWAY
• FINANCING AVAILABLE
• ALL CREDIT CARDS

MOST REPAIRS WHILE YOU WAIT

Santa's Favorite Chair

is now Holiday Sale Priced!

We've got plenty of recliners in exciting styles and fabrics that are now on sale and ready to be delivered in time for the Holidays.

Sale Priced from $399

Hurry in for best selection.

BARCALOUNGER®
Because you're comfortable with the best

Since 1933 WB Walker/Buzenberg fine furniture

240 North Main St., Plymouth (Two Blocks N. of Downtown Plymouth)
Mon., Thurs., Fri. 10-9; Tues., Wed., Sat. 10-6 • 459-1300

Troubled Waters

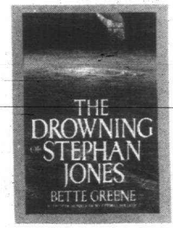

This powerful young adult novel of prejudice in the name of social conformity explores antagonism toward homosexuals. Written by the award-winning author of *The Summer of My German Soldier*.

The Drowning of Stephan Jones
Bette Greene
Bantam Paper $16.00

BORDERS BOOK SHOP
Novi Town Center (313) 347-0780 / Also in Ann Arbor and Birmingham

A SNOWTHROWER EVEN A MOTHER COULD LOVE.

THE TORO® POWERLITE® SNOWTHROWER.

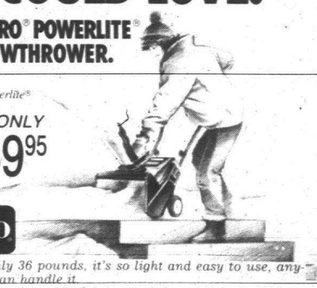

Toro® Powerlite®
Model 38170
NOW ONLY $359.95

TORO

• At only 36 pounds, it's so light and easy to use, anyone can handle it.
• Clears up to 12" of snow, and throws it up to 25 feet.

© 1991 The Toro Company

SAXTONS GARDEN CENTER, INC.
587 W. ANN ARBOR TRAIL • PLYMOUTH 453-6250

Remember Classified
With an Observer & Eccentric Classified ad...you'll make money hand over fist!

"LATE NITE MADNESS SALE!"

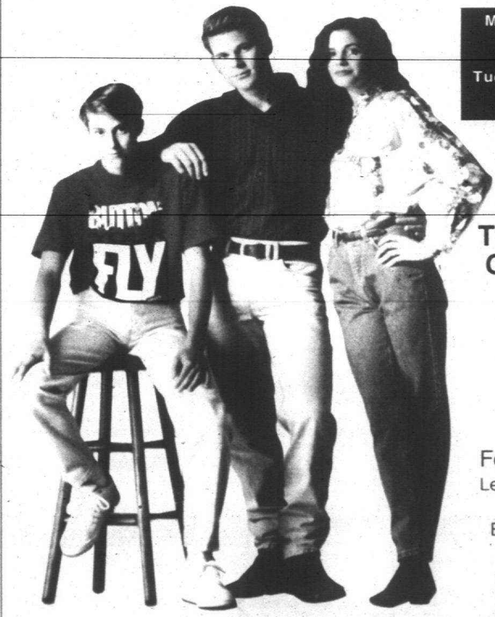

Monday Dec. 16th 6pm - 11pm
5 HOURS ONLY!
Tuesday Dec. 17th 9:30am - 9:30pm
12 HOURS ONLY!

25% OFF
THE REGULAR PRICE OF EVERY ITEM IN THE STORE!

LOWEST PRICES EVER!
BIGGEST DEAL OF THE YEAR!

For Guys, Women & Students!
Levi's•Dockers•Levi's Shirts•Santana •Bonhomme•Lee•Erika•Rio•Zena• Bongo•Krazy Kat•At Last•And more!

NOTHING HELD BACK!

Sagebrush
LEVI'S HEADQUARTERS
Ypsilanti – 3815 Carpenter Road next to Meijer
Canton – Next to Meijer on Ford Road at Canton Center

IN CONCERT

Monday Dec. 16

- **Spriggans**
  Cross Street Station, 511 W. Cross, Ypsilanti.
  485-5050
- **Paradise Valley Jazz Jam**
  Alvin's, 5756 Cass, across from Wayne State University, Detroit
  832-2355

Tuesday Dec. 17

- **Culture Shock**
  Blind Pig, 208 S. First, Ann Arbor.
  996-8555
- **The Maitries**
  Rick's Cafe, 611 Church, Ann Arbor.
  996-2747
- **The Chisel Bros.**
  Alvin's, 5756 Cass, across from Wayne State University, Detroit.
  832-2355

Wednesday Dec. 18

- **Weather Vanes**
  Blind Pig, 208 S. First, Ann Arbor.
  996-8555
- **Y.M.I.**
  Rick's Cafe, 611 Church, Ann Arbor.
  996-2747
- **Brave World**
  Doug's Body Shop, 22061 Woodward, between Eight Mile and Nine Mile, Ferndale.
  398-1940

Thursday Dec. 19

- **Mr. Piccaso Head**
  With Brothers from Another Planet at Blind Pig, 208 S. First, Ann Arbor.
  996-8555
- **Nite Flight**
  Cross Street Station, 511 W. Cross, Ypsilanti.
  485-5050
- **See Dick Run**

Jeff Bodnax and Jimi Hazel are half of 24-7 Spyz which will be at The Ritz in Roseville Dec. 20.

With Soul Station at 3-D, 1815 N. Main, Royal Oak.
589-3344.

- **Jerry and the Juveniles**
  Rick's Cafe, 611 Church, Ann Arbor.
  996-2747
- **Love Hammer**
  With The Jamersons and Ions Escort at Paycheck's Lounge, 2932 Caniff, Hamtramck.
  874-0254

Friday Dec. 20

- **24-7 Spyz**
  The Ritz, 17580 Frazho Road, 10½ Mile and Gratiot, Roseville.
  778-6404.
- **Sleepy LaBeef**
  Blind Pig, 208 S. First, Ann Arbor.
  996-8555
- **Knaves**
  Lili's 21, 2930 Jacob, Hamtramck.
  875-6555
- **Regular Boys**
  Sully's, 4758 Greenfield, between Michigan Avenue and Ford Road, Dearborn.
  846-1920
- **Madhouse**
  Blondies, 21139 W. Seven Mile, between Telegraph and Southfield roads, Detroit.
  535-8108
- **Pigface**
  Todd's, 8139 Seven Mile, Detroit.
  366-TODD
- **Crowbar Hotel**
  Cross Street Station, 511 W. Cross, Ypsilanti.
  485-5050
- **Big Dave and the Ultrasonics**
  Rick's Cafe, 611 Church, Ann Arbor.
  996-2747
- **Falcons**
  Alvin's, 5756 Cass, across from Wayne State University, Detroit.
  832-2355
- **The Hepcats**
  New Detroit Bar & Grill, 655 Beaubien, at East Fort, Detroit.
  963-3355
- **Crossed Wire**
  With Forehead Stew at Paychecks, 2932 Caniff, Hamtramck.
  874-0254.

Saturday Dec. 21

- **D.C. Drive**
  The Ritz, 17580 Frazho Road, 10½ Mile and Gratiot, Roseville.
  778-6404
- **Stewart Francke Band**
  Lili's 21, 2930 Jacob, Hamtramck.
  875-6555
- **Flyin' Saucers**
  With Frampton Brothers at Finney's Pub, 3965 Woodward, near Alexandrine, Detroit.
  831-8070
- **The Rationals**
  Todd's, 8139 E. Seven Mile, one block east of Van Dyke Road, Detroit.
  366-8633
- **Assembly Required**
  Blind Pig, 208 S. First, Ann Arbor.
  996-8555
- **Faithhealers**
  Cross Street Station, 511 W. Cross, Ypsilanti.
  485-5050
- **Regular Boys**
  Sully's, 4758 Greenfield, between Michigan Avenue and Ford Road, Dearborn.
  846-1920

Pigface changes face of music

By Larry O'Connor
staff writer

Earlier this year, if a bomb accidently fell on a certain pub in London, alternative music as we know it would have been evaporated:

Seated and swilling drinks were no less than Ogre Nivek of Skinny Puppy, Paul Raven of Killing Joke, Trent Reznor of Nine Inch Nails, Chris Connelly of Ministry and Revolting Cocks and Martin Atkins of PiL and Killing Joke fame. Wonder who picked up the tab?

But this is Pigface, partly the creation of the ever excitable, somewhat daft Atkins. Before the question can be asked whether a shoehorn was needed to fit that many egos under one roof, Atkins sets the record straight.

"I said to somebody the egos have been suppressed, but I thought later that's not really fair," said Atkins, in a telephone interview from the offices of Invisible Records in Chicago. "There's no ego. Sure, there's some ego. Everyone has an ego, but not in the traditional rock'n'roll sense.

"If someone said, 'I demand this . . . ' we'd kick them right off the bus."

SOUNDS A bit harsh, huh? That's nothing, just listen to the conglomeration's live release "Welcome to Mexico . . . " or be summoned to one of their musical free-for-all shows.

Every thing from Belly Dancers, sitars and bag pipers and rappers have turned up, not to mention guest performers, such as En Esch of KMFDM, Mary Byker of Gaye Bykers on Acid and Andy Maguire of Dogzilla.

In a self-constructed carnival, Pigface saves itself from degenerating into a freak show. Disturbing, grungy, noisy and alluring music lends legitimacy to the project.

So, too, does Atkins endless enthusiasm for Pigface, which comes in torrents. He believes this is how music should be formed, in an environment free from fear of disintegration and the shackles of corporate recorddom.

Obviously, with the pedigree of the performers involved with Pigface, his zeal rubs off.

"(It's) a complete recharging of the batteries, a recycling of why we're all doing this in the first place," Atkins said. "And we can hang out with our friends and make relevant music — make music the way it was supposed to be made and have fun doing it.

"AFTER ONE of our shows . . . we were just laughing our a---- off for an hour. We were saying, 'Wow, this is great.' "

Pigface is not a secret society. Some have become honorary members, such as couple of Thrill Kill Kult brethren, by simply sharing a beer or two in the studio or on the bus.

Restlessness led Atkins and drummer Bill Rieflin to concoct such an outfit. Both were drumming with Ministry on the band's "The Mind is a Terrible Thing to Taste" tour. Things had grown a bit stale.

With the technical assistance of Steve Albini (Big Black, Rapeman) Pigface's first album, "Gub," was released earlier this year on an unsuspecting audience. The tag-team effort produced a record of extremities, a take it or leave it proposition.

The tag-team, free-form nature of music is the ultimate attraction to Pigface members and listeners alike.

"MOST BANDS, they can hate each other. They can have awful diarrhea and fever and the songs sound the same because they're playing something they have learned," Atkins said.

Not so with Pigface, who can have an off night and it can still be a "groovy thing."

If anything, Pigface is making a statement about alternative music — an increasingly bloated genre dominated by the major labels that has fallen victim to the single-video-album-tour monotony.

"I think alternative music is floundering," Atkins said. "It reminds me of 1975 and '76 in England when everything became stagnant and putrid. There's this blandness and mediocrity.

"I'm excited to be excited by this project."

Pigface will perform with guests, Jesus Lizard, Friday, Dec. 20, at Todd's, 8139 E. Seven Mile, one block east of Van Dyke, Detroit. For information, call 366-TODD.

Joining Pigface at Todd's Friday will Orge Nivek of Skinny Puppy, En Esch of KMFDM, Chris Connelly of Revolting Cocks, Paul Raven, Mary Byker, William Tucker and Martin Atkins..

A guide to meeting SO's parents

left of center
Jill Hamilton

You and your Significant Other (SO) are getting along quite nicely, thank you. You don't fight about money or sex and you've even managed to divide up your closet space without using profanity.

However, the toughest test may lay ahead. You still have to survive the biggest test to a relationship — the dreaded Visit to Your Loved One's Parents' House.

The Visit has felled many fine relationships before — one minute you're practically engaged and the next, you're stocking up on frozen dinners for one.

But this needn't happen to you. With a little pre-planning, you can not only survive the Visit, you may even sort of enjoy it.

The key is planning and knowing what to expect. So here's a little primer on visiting your could-be future in-law's home.

Conversational Tips: The parents may interpret your visit to their home as tantamount to a formal announcement of marriage. So, conversation with them will be a bit like a job interview — an interview in which you're applying to become a member of their family.

All of the same rules apply. Look the parents directly in the eye, don't mumble, sit up straight, and for gosh sake's, comb that hair out of your eyes. Act like your current job at the Burger Hut is part of a well-calculated career plan.

Don't bring up any volatile subjects like religion, politics or the ethics of wearing fur. Even though it may be obvious to you that John Sununu is a jerk, the parents may not agree.

Your best bet for conversation is the main (and possibly only) thing you have in common — their child. Ask to see old pictures. The parents will likely have several color-coded volumes of photos. Looking at the photos will give you several hours of stress-free time with the parents because your comments can be limited to short, non-controversial phrases like "How cute!" and "When was this taken?"

Plus, as and added bonus, you may get to see some old pictures of SO with former dates. Refrain from commenting on these former dates' humorous hairstyles.

The Pet: During your visit, you will probably be expected to befriend someone named something like Fluffkins. Fluffkins is an annoying tiny black poodle who is fond of leaping three feet in the air, and wearing red bows in her hair.

Many parents who are suffering the empty nest syndrome have a Fluffkins. Fluffkins is both a substitute child and an alter ego for the parents, so it's very crucial that you befriend the pet.

Often parents will use Fluffkins as a mouthpiece for their own thoughts. Obviously, the parents are very tuned in to Fluffkins' every thought and desire because they often voice what Fluffkins is unable to say — as in, "Fluffkins really wishes you would come home more often" or "Fluffkins would really like it if you lived closer to us." To interpret these statements, mentally substitute the phrase "Your mother and I" for Fluffkins.

When conversation lags (which can be pretty much the entire visit), talking about Fluffkins provides an interesting diversion. Instead of everyone sitting there staring blankly at each other, you can comment on the progress that Fluffkins is making on chewing up her rubber pork chop. Here's how it usually goes:

(Uncomfortable silence)

Mr. Parent: Look at her go.

SO: She's ripping that pork chop apart.

Mrs. Parents She's chewed up every toy we've given her.

You: Really? Wow.

Mr. Parent: She's quite a chewer.

You (brightly): Yes.

(All nod in agreement that, indeed, Fluffkins certainly can chew.)

This exchange, with minor variations, can be repeated at intervals throughout the night.

Your Sleeping Arrangements: Even though you and SO have been living together for almost three years, you will be given separate bedrooms during the visit. You see, the parents like to believe that, regardless of your living arrangements, you and SO are still somewhere around the hand-holding stage.

You will be given the room of one of SO's brothers or sisters. The room will be exactly as it was when the child finally left home. This means you will be sharing a bed with "smiley face" stuffed animals or sleeping under a poster of Farrah Fawcett, circa the 1970s. Don't make fun.

Try to avoid visiting SO's room because you will be disconcerted at the sight of your normally quite adult loved one sleeping in a "race car" or "princess" style bed. And, be forewarned, parents have an amazing ability to hear their child's honor being violated.

Leaving: Thank the parents warmly, hug if it seems to be the thing to do, and don't forget to give Fluffkins a farewell pat on the head.

On the ride home, do not under any circumstances consider that the saying that children eventually become their parents might actually be true.

THIS SEASON'S TICKET TO WARM THE SPIRITS!

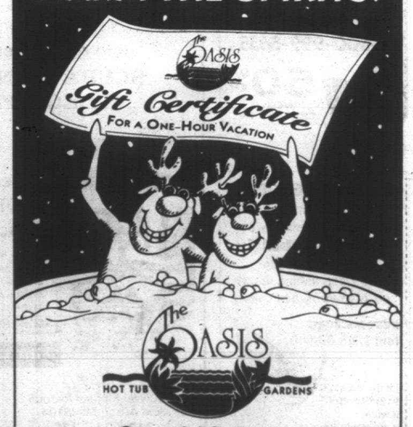

CALL 663-9001
THE OASIS HOT TUB GARDENS · 2301 S. STATE ST. IN ANN ARBOR

crossroads
Iris Jones

Kids take to flying trapeze with ease

Nine-year-old Julie is on the circus bar high above the ground, ready to try the trapeze. Young Adam climbs the ladder behind her, step by step up a straight vertical pole.

Circus Master Darwin Thompson checks Julie's safety belt, grasps her firmly around the waist, pulls the trapeze forward with a long hook and pushes it off again. They lean forward, Julie with her arms outstretched, ready to grasp the bar when it swings back.

Soon Julie is on the flying trapeze, hanging by her knees, swinging high, high above the ground. Reluctantly, she drops to the net and is helped to the ground by Chief of Circus Dennis Hudson.

Adam has reached the high bar now, and is ready to follow.

These are not kids who ran away to join the circus. They just ran downhill from the swimming pool at Club Med Eleuthera, to the Mini Club, an activity center for kids 4-12. Dad and Mom can swing through the air on the flying trapeze too, but at the moment it is not their turn.

If you haven't been to Club Med in recent years, you might not realize that the swinging singles of the '70s are now the parents of the '90s; Club Med grew up with them and now has 44 Mini Clubs and 14 Baby Clubs around the world.

Singles can still swing at Clubs like Martinique and Playa Blanca, and couples without kids still go to Club Meds worldwide, but there are now five Family Villages in North America and all five of them have circus workshops.

Family villages are in Ixtapa, Mexico; Punta Cana, Dominican Republic; St. Lucia, West Indies; Sandpiper, Fla.; and here in the center of the long, skinny island of Eleuthera, Bahamas. Copper Mountain, Colo., also offers a Family Village; it is a ski village and does not have a circus.

Family villages are based on a simple idea. Mom and Dad have fun without the kids. The kids have fun without the parents. The family can be together any time it wants to. Who says you can't have your cake and eat it too?

Two- and 3-year-olds hang their teeny, weeny bikinis on the clothes line at the Petit Club. Kids 4 to 6, and 7 through 11, come here to the Mini Club. They can swim, snorkel, water ski, boat, hike and go on picnics just like any other GM, as the Gentile Members of Club Med are called, but the main event of this playground is the circus.

Adam and Julie and all the other kids spend their time working toward Circus Eleuthera. A show of some kind is held nightly in the open air amphitheater; Circus Eleuthera is one of the highlights of the week.

If you are interested in a Family Club, call toll-free (800) CLUB-MED. Ask about the Kids Stay Free program that allows your children ages 2-5 to stay free April 25 to May 2, 1992, at St. Lucia and Punta Cana; ages 1-5 at Ixtapa, Mexico and ages 4 months through 5 years at Sandpiper, Fla., for those same dates.

Kids 2-5 stay free Jan. 4 through Feb. 8 and Feb. 22 through March 7 here at Eleuthera, Bahamas. You can take one kid free per paying adult.

Adults pay from $1,500 to $2,000 per person, depending on the dates, for a week at Eleuthera, St. Lucia, Punta Cana, Ixtapa. It's closer to $1,000 a week at Sandpiper, but you provide your own air transportation. Ask about discounts when you call.

Club Med matures

Singles, couples, kids enjoy sun, surf, socializing

By Iris Sanderson Jones
special writer

It's 7 a.m. The sur is up, lighting the Atlantic Ocean surf here on the Club Med side of Eleuthera and the calm Caribbean waters on the other side. This island is 110 miles long and a mile wide so the two oceans are only a mile apart.

There are 20 small settlements hidden in scrub trees along the road that travels the length of the island. Spanish Wells to the north, Rock Bay to the south, and the 17th century village of Governor's Harbor here in the center of the island near Club Med.

- 8 a.m. Singles and couples, many with children, follow the flowered paths of Club Med to the dining room for a buffet breakfast: fruit, cereal, breads, eggs, bacon, pancakes, French toast.

Food, including wine and beer at meals, and all activities, come with the price of your room at Club Med, so the beads we wear around our necks are for bar drinks and shop purchases, the only thing you can spend money on at Club Med.

- 9 a.m. The 2- and 3-year-olds in the Petit Club are led by their GOs (Gentile Organisateurs) to the beach or to one of the other activities on the schedule. The older kids in the Mini Club are learning to fly the trapeze or taking scuba lessons in the pool.

Parents say that the younger ones have to be dragged to the Mini Club on day one, but they don't care if they see their parents at all by day two.

- 10 a.m. Those who slept or swam through breakfast are being served a sitdown breakfast in the warm open air of La Terrace, beside the sea, out of sight of other activities. La Terrace is also open for dinner, but it only seats 30 — so reservations are hard to get.

- By mid-morning the adults are around the pool, on the beach or across the island at the marina, busy with snorkeling, scuba diving, sailing, golf or just stretched out in the sun asleep or with a book.

A few swim in the surf, but there is no lifeguard and sometimes the surf is rough. Most of us enjoy the Atlantic breeze but swim either in the pool or in the calm green waters of the Caribbean a mile away at the Club Med Marina.

- Noon. The water exercises and the pool games are over, the sun is high and we begin to gather at the terrace that joins the bar, dining room and pool and to drift in for lunch. They serve lunch high above the sea in the marina too, so the shuttles are busy.

Some children eat together at the early lunch set up for them, others join their parents here for lunch at the big round tables for eight.

- 2 p.m. The kids are in their groups taking scuba-diving lessons or otherwise enjoying the water. The adults are either asleep beside the pool or they are playing in or on the water too.

Anyone inclined to sightsee gets off the shuttle "at the light" and wanders the tiny settlement of Governor's Harbor, set around a scenic bay. You walk past the few shops, the pink stucco town hall and historic St. Patrick's Anglican Church and on to the original settlement buildings on Cupid's Cay.

Cupid's Cay is no restored village. The brightly colored houses of the Eleuthera Adventurers are still in use.

The Eleuthera Adventurers, the first Europeans to walk Bahamian shores after Columbus, shipwrecked on the north end of the island in 1648, spent the first winter in a cave and then settled here on this coral cay.

Eve Pinder, who grew up in Detroit, came to the Bahamas on vacation 25 years ago and is now a permanent resident here, says there was no fresh water on Cupid's Cay. "They had to walk back in the direction of what is now Club Med for their water."

- 4 p.m. People begin to gather on the terrace that connects the pool, dining hall and bar, to spend orange and yellow beads on pina coladas, kalik beer and fruit juices and to swap stories of the day. The few small shops, as well as the bank and tour office, open again, so it is also time to finish small chores.

- 6 p.m. People are already in line to make reservations for dinner at La Terrace, where dinner is served in a romantic outdoor setting. There are only 30 seats, so the reservations are filled by a few minutes after six.

- 7 p.m. We begin to drift up the stairs to the dining room for dinner, which is spread out buffet-style across the room. Hot foods, cold salads, cheese bar, dessert bar, wine and beer bar.

- 8 p.m. The evening entertainment begins. Tonight it is Circus Eleuthera. The kids who have practiced all week are the stars. I sat with the rest of the crowd in an open air theater and clapped with awe and delight as they did their stuff.

There was a part for everybody. The little kids were the lions, growling on upturned boxes while the comical lion tamer cracked his whip. Others performed on the trampoline. A few made it to the high wire. The star was a 12-year-old called Doreen who did the double trapeze with Darwin and brought the house down.

Adam and Julie were there, hanging by their knees from the flying trapeze, as proud as any stars in a Ringling Brothers Barnum and Bailey Circus.

For information, contact your travel agent or telephone toll-free (800) CLUB MED.

Parents and children can learn to scuba dive at a Club Med family village

Parents say that the younger ones have to be dragged to the Mini Club on day one, but they don't care if they see their parents at all by day two.

photo by IRIS SANDERSON JONES

Med honeymooners

Craig and Bev Brass of Plymouth honeymooned at Club Med Eleuthera. The week's vacation was a surprise organized by Craig because "Bev wanted somewhere warm where we could relax on the beach. Bev loves kids, so the Family Village was OK," Craig said. "We weren't really prepared for the cafeteria-style buffet and the big tables at dinner, and the quality of the food was only moderate. We loved dining at La Terrace, but it is almost impossible to get in." Club Meds traditionally have lots of food and wine casually set out in buffet style. It's a place where people mix, so guests typically sit together at tables for eight. Club Med Eleuthera is one of the older villages, so the rooms are spartan. Newer Club Meds are more luxurious. Kids can stay with parents or you can pay a discounted rate for an adjoining room.

DISCOUNTED CRUISES
All major cruise lines
Call for dates & ships
1-800-999-5655
Save up to 50%
WORLD CRUISES, INC.

O&E Classifieds work!

A UNIQUE GIFT
for the sportsman.
A vacation getaway at
Camp Lochalsh
a Canadian 4 star wilderness fishing resort on Wabatongushi Lake.
3 day package from $245.00 U.S.
For details call: (313) 642-4087
or write:
#1-Kennedy Square
Ste. 2333
Detroit, MI 48226

Divers Incorporated
"THE DIVER'S DIVE STORE"
Add Excitement To Your Life
Join the Underwater World!
SCUBA & SNORKELING EQUIPMENT
Great Christmas Gift
UNDERWATER CLASSES
NEW EXCITING UNDERWATER CLASSES
ANN ARBOR — Monday, Jan. 6, 6-10 PM; Tuesday, Jan. 7, 6:30-10:30 PM; Wednesday, Jan. 8, 6-10 PM; Thursday, Jan. 9, 6-10:30 PM; ONCE PER WEEK FOR 5 WEEKS
NOVI — Monday, Jan. 6, 6-10:30 PM; Wednesday, Jan. 8, 6-10:30 PM; ONCE PER WEEK FOR 7 WEEKS
Gift Certificates Available
3380 Washtenaw Avenue
Ann Arbor, MI 48104
313-971-7770
In PMC Center
42295 Ann Arbor Rd.
Plymouth, MI 48170
313-451-5430
Open Sundays 12-5 in December

EMBASSY SUITES℠
Detroit-Livonia/Metro West
TROPICAL ISLAND PARADISE CELEBRATION
NEW YEAR'S EVE 1991-92
Join Us In Bringing In The New Year Gala Style!
Plan Now!
For Reservations Call:
(313) 462-6000
EMBASSY SUITES℠
Detroit-Livonia/Metro West
19525 Victor Parkway · Livonia
Located in Victor Corporate Park
(313) 462-6000

points of view

Help keep teachers role models

Doc Doyle

QUESTION: My daughter is in an advanced English class in the seventh grade. Her teacher misspells words and writes things like, "your doing well" instead of "you're doing well." In one story my daughter wrote, she put "your" instead of you're and the teacher didn't correct it. My daughter wrote grammer instead of grammar on the top of 10 papers turned in and the "word" grammer was never corrected nor brought to her attention.

I'm afraid to go to anyone for fear the teacher will take it out on my daughter's grades. What can I do?

ANSWER: There is really no excuse for a teacher charged with the education of advanced, probably gifted, children setting an example of this nature. Papers with words misspelled by the teacher that go home to parents neutralize all efforts to convince the millage/tax paying citizens that the district offers a quality educational experience.

What you should do does not have an easy answer. There are a few teachers who can become vindictive when challenged by an issue in which they are clearly wrong. Most, however, are open minded and responsive to legitimate criticism. Yet, as tough as it may seem to be for you, the more parents who don't address an obvious issue that needs attention, the more the pattern continues.

Principals know who the constant parent complainers are. Your concern about confronting the teacher does not put you in that category. You have an obligation to do or say something. Indeed, you are helping, not hindering, this teacher.

FIRST TALK to your principal. Identify yourself. Let him/her know you are going to talk to the teacher. The principal will surely meet with the teacher to make him/her aware you have a concern. It is never a good situation when the building principal has to go to a teacher and say, "Casper the Ghost' told me your spelling is setting a bad example for children." Identify yourself.

Don't get into a yelling match with the teacher, be objective. Hopefully this teacher will start using a dictionary before sending papers home on which he/she has misspelled words. — an embarrassment for all teachers and the school district.

If interfacing with the teacher is too much for you, the least you should do is send an "unsigned letter" to the principal addressing the issue. And believe me, all "unsigned letters" are read by school personnel regardless of what they might want you to believe. Whether they act on them is another issue.

Educators know that some parents are professional letter writers, usually with children they can't handle, and using the educational system as the scapegoat. Any building principal worth his/her salt will call the teacher in, discuss the spelling issue and work toward a solution.

ONE OF THE problems I experienced with a couple of English teachers as a high school building administrator was based on the fact that they were trained in the late '60s and '70s — the time of student rights movement — and were more into using their English class as a political platform as opposed to a language arts/literature/writing experience. They should have been social studies teachers; they were good teachers but in the wrong department.

Many say teachers teach as they were taught. Many college programs I remember for future teachers of English don't require enough writing classes. The pre-writing, first draft, editing, second draft, peer editing and other logical steps found in the Focus Writing Approach were often missing in the college's long standing tradition of assigning a semester term paper.

Therefore, determine if your seventh grade daughter is in a Focus Writing Program and what you received was just a first draft. But let's face it, some teachers, doctors, lawyers are simply not good spellers. Yet, teachers have dictionaries, Franklin spellers and Spellchecks available for them. They should use them!

Teachers are supposed to be role models. Misspelling by a teacher on a paper going home does added damage to a profession which already is being sufficiently criticized for many of the problems in our country.

James "Doc" Doyle, a former teacher/school administrator/university instructor, is president of Doyle & Associates, an educational consulting firm.

Memory of Pearl to grow in future

Tim Richard

I WAS STUNNED at the shallowness of television's treatment of "Pearl Harbor Day."

Stunned but not surprised. In truth, the radio networks and newspapers of 50 years ago did a better job of interpreting the event that forced the United States into World War II . . . but I'm getting ahead of myself.

One cold night in 1967, I invited myself and a photographer into the Farmington American Legion hall on old Grand River for a meeting of World War I veterans. The 50th anniversary of our entry into World War I was near. The doughboys who fought it were still around.

On an impulse, I began asking people — high school kids, working folks, the old-timers — which nations fought in World War I.

EVERYONE CAME up with the U.S. and Germany — and, oh yes, France was in it and maybe Great Britain.

Nine out of 10 didn't know that the "Great War," as it was called, began with a dispute between the Austro-Hungarian Empire and Russia. Those two giants dragged in Germany, France and Great Britain.

Remember the "Lawrence of Arabia" movie? That was about World War I — how the Arab states threw off the shackles of Turkey.

Italy was in it, too — on our side.

CHARLES KURALT did a fair job on Dec. 7, the anniversary of Pearl Harbor, on CBS, with Gen. Norman Schwarzkopf discussing one element of Japan's sneak attack of 1941.

But the attack on Pearl Harbor, Hawaii, was only one element. Japan made simultaneous attacks on:

- Manila, in the Philippines.
- Hong Kong.
- The Gulf of Siam (now Thailand).
- Kota-Bharu on the Siam-Malayan border.
- The Pacific islands of Midway, Wake and Guam.
- Shanghai, China.

I hadn't started kindergarten at the time, but I have an old radio tape of that day's news:

"The next bad news came from Shanghai, which is practically a defenseless city now with the United States Marines gone and the local defense forces stripped down . . . The Japanese apparently attacked Shanghai at night, shelling and machine-gunning . . . There should be little trouble taking over the international settlement if the Japanese have not already done so. They probably have . . . Americans are stranded there, unable to get out."

And today we Americans are in a sweat because "Japan hasn't apologized for Pearl Harbor," forgetting there were a half-dozen sneak attacks that day.

That's why I was stunned at modern TV's shallowness.

THIS SEASON Americans are celebrating the "end" of the Mideast hostage crisis. Steen and Anderson are home, aren't they?

Well, a couple of Germans are still back there. It's not over.

In Detroit public schools, we were taught the story of Chief Pontiac's near takeover of the fort in 1763 — guns under the blankets, scalped settlers and all that. What they glossed over was that there were 13 nearly simultaneous uprisings that summer — from Pittsburgh to Green Bay, including two others in Michigan. The native invaders actually captured nine of the 13.

Telling the story of only Fort Detroit was as shallow as telling only the story of Pearl Harbor. It misses the big picture.

AT THE END of the CBS show, Kuralt asked Schwarzkopf if Dec. 7, 1941, would be remembered a long time, and the general said yes.

I expect the memory will grow stronger. The old guys I know who actually saw combat don't want to talk about it, but a future generation will be less reticent.

The English are still embarrassed at how King Henry V cut the throats of his French prisoners in 1415. I suspect the Japanese will need 500 years to live down their series of Pearl Harbors.

Tim Richard reports regularly on the local implications of state and regional events.

from our readers

Spare us Jeff Counts!

To the editor:

Contrary to Jeff Counts absurd ramblings in his editorial (Spare us the 'Wonderful Life'-Dec. 9), the movie "It's a Wonderful Life" was a classic for many of us long before Ted Turner or the savings and loan scandals came upon the scene. While not an instant success when it was released in 1946, "It's a Wonderful Life" evolved into a classic in the '70s and early '80s. It was "on the tube" then, partially because its copyright had lapsed and the film passed into the public domain (hence, no need for Mr. Turner to "buy" it!).

There is plenty of fault to be shared in the S&L troubles, but blaming a 45-year-old movie or director Frank Capra or even Ted Turner is simply ridiculous. Granted, the movie revolved around a savings and loan (a building and loan, actually), but it could have just as easily been a mom and pop grocery store.

Granted, there was never a town like Bedford Falls, (although, isn't that just about the same small-town image Plymouth has been trying to foster for many years? Must be those darned neo-prohibitionists, feminists and other such reformers!) and there are, sadly, very few 'George Baileys' around. But many of us like to dream that there is a good side inherent in all humanity (even editors).

WHILE WE MAY go back to our own, self-centered existence the next morning, we can briefly experience the difference caring and love can make in our own lives. And many of us are not ashamed to admit crying at the end of the movie, even though it probably stems as much from a realization of our own short-comings as from the outpouring of love and sharing the film portrays.

"It's a Wonderful Life" is about love and compassion for other human beings — something this holiday season is supposed to reinforce. But some writers like Mr. Counts chose to look for "clever" tie-ins to topical subjects and go on spreading their holiday sneer.

Somewhere there is probably a town like Pottersville. Hopefully, it even has an Observer & Eccentric office in need of an editor. Perhaps then Mr. Counts can find true happiness. Until then, he might want to avoid spending too much time on bridges since guardian angels for the '90s are in short supply and are probably more selective.

Allan Chapin
Redford

PADI 5 STAR DIVE CENTER

Holiday Scuba Sale

Learn To **SCUBA DIVE**
The Great Escape of the 90's
Learn To Dive $25.00 OFF! Any PADI Scuba Course. Must Present Coupon. Dive's Dive Shop. With Coupon • Exp. 12-25-91

10-30% OFF ALL SCUBA EQUIPMENT
VACATION SPECIAL Take your own mask, fins & snorkel packages starting from $69.95 Must Present Coupon • Exp. 12-25-91

SIGN UP NOW

STARTS	DAY	TIME	CLASS LENGTH
Jan. 13	Mon.	6-10 pm	6 weeks
Jan. 12	Mon. & Wed.	6-10 pm	3 weeks
Jan. 15	Wed.	6-10 pm	6 weeks

Michigan's WETSUIT HEADQUARTERS 10%-30% OFF ALL SUITS! Must Present Coupon. Exp. 12-25-91 Dive's Dive Shop

DON'S DIVE SHOP Your Store For Adventure
29480 10 Mile Road Just W. of Middlebelt Farmington Hills
HOLIDAY HOURS: Mon.-Fri. 10-7, Sat. 10-5, Sun. 12-5
477-7333

LAST SIX DAYS

SAVE 40%
$69 cleans two rooms and a hallway or standard sofa and chair.

Hudson's will clean two rooms and a hallway or a chair and standard sofa up to 7 feet for just $69. Our professional technicians use the deluxe two-step method for carpet cleaning—shampoo plus steam rinse and extraction. For upholstery cleaning, we'll choose the best method and cleaning solutions for your particular fabrics, including delicate dry-clean-only upholstery. We'll even clean leather furniture at a special savings through December 21.

Call 948-0001, Monday through Friday from 8 a.m. to 5 p.m., or Saturday from 8 a.m. to 3 p.m. for an appointment. Sale ends December 21.

We can apply 3M Scotchgard™ and Du Pont Teflon-to help your carpet and upholstery resist resoiling and staining in the future. Ask about our special prices on area and Oriental rugs. Rooms over 250 sq. ft. and combined living/dining areas count as two or more rooms. There is an additional charge for sectional and modular pieces of furniture and certain types of fabrics.

HUDSON'S
Sharing the holidays since 1881.

Leewards Countdown to Christmas
Art Supplies · Custom Framing · Cross-Stitch · Floral Frames · Craft Supplies · Stitchery · Yarn · Wedding Classes · Demonstrations · Workshops · Holiday Beads · Floral Design · Christmas Trees · Wreaths · Holiday Decorations · Frames · Art Supplies · Custom Demonstrations · Workshops · Holiday Decorations · Frames · Art Supplies · Custom · Wood · Knit

A Great Christmas Memory Needs a Great Frame!
All Photo Frames 33% Off Reg. 1.99-29.99
Victorian Pewters & Brass, Traditional Brass & Silver, Exotic Woods · Teak & Rosewood, Ceramics, and Contemporary Acrylics.

All Ready-Made Christmas Ornaments 50% Off Reg. 2.99-5.99
All Christmas Ribbon Spools 50% Off Regular price
100 Christmas Light Set 4.88 Reg. 7.99 End-to-end in clear or multicolor
140 Light Set Reg. 19.99 9.99
35 Light Set Reg. 2.99 1.44
Christmas Bells 1½" 50¢ 3" 1.00
All Christmas Picks & Berries 33% Off Reg. 50¢-5.99
Unfinished Christmas Wood 33% Off Reg. 2.99-10.99
Tulip Fabric Paint 3-Pack 2.99 Reg. 4.99 1/2 oz. bottles
All Silk Poinsettia Bushes 50% Off Reg. 1.99-9.99 Potted & unpotted
All Fabric-Covered Sewing Baskets 33% Off Reg. 16.99-49.99 4 styles
Red Velvet Bow 88¢ Reg. 1.99 Large pre-tied bow for indoor or outdoor use.
All Christmas Stitchery Kits 25% Off Lowest ticketed price! Save up to 50% OFF original suggested retail.
100-Page Photo Album 3.97 Reg. 5.99
12 oz. Fiberfill 99¢ Reg. 1.99 Makes great snow for village scenes.
Christmas Candles 50% Off Reg. 25¢-4.99
9 Ft. Star Garland 99¢ Reg. 1.49

On sale Sunday, December 15 through Saturday, December 21, 1991 while supplies last. Hurry in for best selection!

Give a Leewards Gift Certificate

STORE HOURS Mon.-Sat. 9:30-9 Sunday 11-6

Leewards®

· WARREN 13 Mile Rd. & Schoenherr 773-8500
· TAYLOR 11500 Telegraph 946-9215
· WESTLAND 35745 Warren Rd. 729-6020
· E. LANSING 2751 E. Grand River 351-8710
· NOVI TOWN CENTER (At Southeast corner of I-96 & Novi Rd.) 347-1562
· LANSING on Saginaw Highway across from Lansing Mall 323-3300
· ROCHESTER HILLS Hampton Village Ctr. 2631 Rochester Rd. 853-8900
· ANN ARBOR PITTSFIELD Oak Valley Center 996-2800

Test your Bill of Rights knowledge

As we celebrate the bicentennial of the Bill of Rights, here's a chance for readers to test their knowledge.

Answers follow.

1. What is the Bill of Rights?
2. When was the Bill of Rights ratified?
3. Where was the nation's Capitol when the Bill of Rights was written and ratified?
4. Which state was the first to ratify the Bill of Rights?
5. How many states were required to ratify the Bill of Rights?
6. What three states existing in 1789-1791 did not ratify the Bill of Rights before they went into effect?
7. Who is known as the "Father of the Bill of Rights?"
8. Who really wrote the copy of the Bill of Rights that is in the National Archives?
9. Today, how many amendments are there all together?
10. What does the First Amendment say?
11. What does the Second Amendment say?
12. What does the Third Amendment say?
13. What does the Fourth Amendment say?
14. What does the Fifth Amendment say?
15. What does the Sixth Amendment say?
16. What does the Seventh Amendment say?
17. What does the Eighth Amendment say?
18. What does the Ninth Amendment say?
19. What does the Tenth Amendment say?
20. What is the only amendment to the U.S. Constitution ever to be repealed?
21. Is the United States the only country with a written Bill of Rights?
22. Where can one go to see the Bill of Rights?

Answers

1. The Bill of Rights is the first 10 amendments to the Constitution.
2. Final ratification took place on Dec. 15, 1791, when approved by Virginia.
3. It was written when the Capitol was in New York City, but by 1791 the Capitol had been moved to Philadelphia.
4. New Jersey on Nov. 20, 1789.
5. It takes three-fourths of the states to ratify an amendment. In 1791, there were 14 states, so it took 11 states to ratify the Bill of Rights.
6. Georgia, Connecticut and Massachusetts, but not until 1839.
7. James Madison.
8. William Lambert, an assistant clerk of the House of Representatives.
9. In addition to the Bill of Rights, 16 other amendments have been ratified for a total of 26.
10. Congress may not make rules to change freedom of religion, freedom of speech, freedom of the press, or the right of people to come together in a peaceful way or to send petitions to their government.
11. The people have the right to keep and bear arms.
12. During peacetime the government cannot make citizens put up soldiers in their homes.
13. People or their homes may not be searched unreasonably. A search warrant is required.
14. People accused of serious crimes have the right to a jury trial. They may not be forced to give evidence against themselves. Their lives, freedom and property may not be taken from them unfairly. If the government take a person's property for public use, it must pay the owner for it.
15. People accused of serious crimes have the right to a speedy and public trial. They must be told what they are accused of. They have the right to have a lawyer. They have the right to see and question those who accuse them.
16. In most cases, there must be a right to a trial by jury.
17. Punishment may not be cruel and unusual.
18. The listing of specific rights in the Constitution does not mean that rights not listed are not granted to the people.
19. Powers not given to the federal government by the Constitution are reserved for the states or for individuals.
20. The 18th Amendment — prohibition was repealed by the 21st Amendment.
21. No, but it was the first nation to have a formal, written bill of rights as part of its fundamental law. Since 1791, many nations have followed the model developed by the United States. As recently as 1982, Canada adopted a written Charter of Rights.
22. The only original copy on permanent public display is in the National Archives in Washington, D.C. There were 15 original copies.

Area groups sharing in state arts grants

Arts groups in Livonia and Plymouth were among those sharing in $3.7 million in state grants recently awarded through the Michigan Council for the Arts and Cultural Affairs.

There were 272 grants awarded to groups in 40 counties under the Michigan Department of Commerce-suppported program.

Local groups receiving grants include the Livonia Symphony Orchestra Society Inc., $7,700; Plymouth Community Arts Council, $2,400 and Plymouth Symphony Society, $4,600.

William D. Ford Vocational/Technical Center, Westland, received $18,800.

Grants are awarded for art organizations, projects and education. They are available for art, school and non-profit groups.

The grants support programs in the 1991-92 fiscal year, ending Sept. 30.

Madonna honor society honored for enrollments

Teresa Wehrwein, director of the Madonna University Center for Research and president of the Kappa Iota Chapter of the international honor society Sigma Theta Tau, recently accepted an award for her chapter's membership growth over the past two years.

The Chapter Key Award was given at the 31st Biennial Sigma Theta Tau convention, held this year in Tampa, Fla.

Wehrwein, a registered nurse and Ph.D, also presented a paper, "Moral Reasoning and Ethical Decision Making in Beginning Baccalaureate Nursing Students."

HOLIDAY Helpers

USED PAPERBACKS ½ PRICE OR 75¢ WITH TRADE-IN
Holiday Reading Special From... Village Paperback Exchange
NEW, USED & RENTALS
950 Starkweather OLD VILLAGE-PLYMOUTH 459-8550
HOURS: DAILY 10 TO 6 SUNDAY 12 TO 5
OPEN 7 DAYS A WEEK
DEC 91 | JAN 92 | FEB 92 | MAR 92 | APR 92 | MAY 92
BOOK-OF-THE-MONTH CLUB
This coupon entitles the bearer to one (1) FREE pre-owned Paperback Book each month with purchase. Paste coupon on a 3x5 card. 1 coupon per family. Does not include best sellers. Expires 12-30-91
NEW BOOKS 25% OFF! Village Paperback Exchange 459-8550 950 Starkweather - Plymouth
OVER 100,000 BOOKS IN STOCK
BRING IN YOUR TRADE NOW! Buy 1 Get 1 ½ OFF
BRAND NEW BOOKS 25% OFF!
JUN 92 | JUL 92 | AUG 92 | SEP 92 | OCT 92 | NOV 92

HONEST DISCOUNT PRICES... C. LOUISE!
14K MARQUISE DIAMOND BAND
1 CTW $595
1/2 CTW $349
1/4 CTW $199
Wedding Sets from $59
Diamond Bracelets from $99
C. Louise Jewelers
(In the Westland Crossing Shopping Center) • Between A.L. Price & Marshalls
WAYNE AT WARREN 425-1505
Holiday Hours: M-Th. 10-6, Fri. 10-8, Sat. 10-6, Sun. 12-5
GIA Stones Available · Graduate Gemologist on Staff
Repairs & Remounts While You Wait
FREE LAYAWAYS FOR CHRISTMAS · Visa/Mastercard

Friendly MERRI-BOWL LANES
NEW YEAR'S EVE PARTY
Check in at 7:45 p.m.
Dinner at 8:30 p.m.
$60.00 per couple
CASH PRIZES - 1ST PLACE $500
Call for Details
ROCK 'N BOWL
$5.00 Includes: Bowling, Shoe Rental, Live D.J., Dancing and Unlimited Fun
DONATIONS TO LIVONIA D.A.R.E. PROGRAM Ages 10-15 YEARS OLD
30950 Five Mile Rd. · Livonia, MI 48154 427-2900

HANG ON TO THIS FOR... DRY CLEANING SAVINGS!
$1.00 OFF EACH ITEM brought in for dry cleaning
(present coupon with incoming order)
Expires 12-31-91
Touch of Class Your Dry Cleaner & More!
1150 Ann Arbor Rd. (between Main St. & Sheldon Rd.)
Hours: Mon.-Fri. 7 AM-7 PM, Sat. 8 AM-5 PM 453-7474
Discounts Do Not Apply To Laundry, Alterations, Leathers or Suedes

BLAZO'S RESTAURANT Pie Shoppe
COUPON
BREAKFAST • LUNCHES
DINNERS
HOMEMADE
SOUPS & SANDWICHES
ORDER YOUR HOLIDAY PIES NOW
BREAKFAST FOR TWO $3.49
Westland Store Only
Receive two of our Breakfast Specials, Reg. $2.49 each, 2 eggs, bacon or sausage, hash browns and toast. (No Substitutions)
COUPON GOOD 8:00 a.m.-11:00 a.m. Mon. thru Fri.
NO CARRY-OUTS • BEVERAGE NOT INCLUDED
Please Present Coupon When Ordering Coupon Expires Jan. 31, 1992
OPEN CHRISTMAS EVE - DEC. 24th 8 a.m. - 4 p.m.
449 N. Wayne Road Between Cherry Hill & Ford WESTLAND 721-3743

sunny j's lingerie & leisure wear
"Gifts of Love in Lingerie"
Avoid the Mall Crowds & Experience Personal Service
Strapless Bras · Backless Bras · 1992 Swimwear/Cruisewear here!
Lingerie · Hosiery · Bustiers · Body Suits
RECEIVE 20% OFF With This Ad Thru December 24, 1991 See Our Ad in the Ameritech Yellow Pages
HOLIDAY HOURS: Mon.-Fri. 10-9, Sat. 10-6 Sun. 12-5
SIZES Petite-4XL · 32A-52DD 34-46B,F,FF,G,H
470 Forest Plymouth, MI 48170
(313) 453-8584
PROFESSIONAL BRA FITTERS

SALE
CHRISTMAS EVE ONLY!
TUESDAY, DEC. 24th
50% OFF
• Boxed Christmas Cards
• Christmas Gift Wrap
• Bows • Tags • Ribbon
• Selected Christmas Ornaments
• Christmas Musicals
• Christmas Plush Animals
• Other Selected Gift Items
Christmas Eve Hours: 9-4 p.m.
Misty's Cards and Gifts
We are an authorized Precious Moments Dealer
30104 Ford Road · Garden City In Sheridan Square 421-1066
HOURS M,T,W 9:30-6 Thurs. 9:30-8; Fri. 9:30-7 Sat. 9:30-5
CLOSED FOR INVENTORY December 25th thru January 1, 1992

HOLIDAY SPECIALS
KELLEL CAB II PET CARRIERS
Small $10.95
Medium $12.95
Intermediate $15.95
Large $18.95
40 Lb. PURINA DOG CHOW $14.95
20% OFF PET BEDS
Friskies Buffet Cat Food · Assorted Flavors 6 oz. Cans 4 FOR $1.00 LIMIT 48 CANS
9Lives Cat Food · Assorted Flavors 6 oz. Cans 29¢ ea.
SUNFLOWER SEED SALE! Black Oiler Sunflower Seed 50 lbs. $9.95 · 25 lbs. $5.98 Stripe Sunflower Seed 50 lbs. $11.95 · 25 lbs. $6.95
FREE 25 LB. BAG DIAMOND WILD BIRD SEED With Purchase of Any Wild Bird Feeder of $15.00 or More
Choose from over 60 styles: Hyde, Heath, Opus, Droll Yankee, Duncraft, Cedarline and More.
ENDS 12/24/91 · LIMIT 1 PER CUSTOMER
WILD BIRD SEED! Diamond Wild Bird Seed 25 lbs. $4.49 · 50 lbs. $7.95 Thrifty Wild Bird Seed 50 lbs. $5.98 · 25 lbs. $3.49
THISTLE SEED Reg. 89.99 10 LB. BAG $6.49
ENDS 12/24/91 · LIMIT 1 PER CUSTOMER
CHAP'S FEED STORE
29216 FIVE MILE ROAD JUST EAST OF MIDDLEBELT
421-4700
We carry a complete line of feeds & supplies for most of your pet's needs - from horses to hamsters! Wide selection of bird feeders.
AMPLE PARKING IN REAR · MON.-SAT. 9:00 A.M.-7:00 P.M.
We Also Accept Master Charge, Computer Check & Checks-By-Phone (On All Your Pet Supply Needs)

Poll: More job education needed

By Wayne Peal
staff writer

Michigan residents want changes in public education — but they want them for adults and older students more than for children.

No doubt reflecting the slumping economy, 61 percent of those who responded to this year's Michigan Education Poll said that job skills should also be a top educational priority.

Nearly two-thirds said schools should make adult reading skills a top priority.

Lesser percentages, listed college preparation (57 percent) and preschool education (45 percent) as key goals.

"IF YOU look at schools, it (support) almost goes from the oldest group to the youngest group," said former state Sen. William Sederberg, who conducted the poll for Lansing-based Public Sector Consultants, Inc.

While 41 percent of those polled said they favored substantial or radical change in the state public education system, most nonetheless gave good grades to their local schools.

Local schools were given an A by 11 percent of those who responded, the highest percentage in the past decade. Overall, 83 percent gave their schools a grade of C or better.

State Board of Education President Dorothy Beardmore warned, however, that the good grades could actually be a roadblock to the kind of changes being sought.

"ONE OF the biggest problems is that there's too much satisfaction from adults," the Rochester resident said. "There's the feeling that we need change, but our local schools are just fine."

Despite the generally good grades, Beardmore said local school boards should take survey results seriously.

Opinions were taken from 800 Michigan residents, nearly 40 percent from Detroit suburbs. Among the findings:

- More than three in every five respondents favor "schools of choice" — letting students choose any schools they wish within their local district. Less than half would allow students to choose schools in other districts. That figure shot up to 62 percent, however, if students would attend programs in private and church-related schools.
- Other widely-approved changes included extending the school year to 200 days (61 percent), student skill guarantees (59 percent) and bonus pay for proficient teachers (58 percent). Charter schools — letting teachers form their own schools — only received 32 percent support, though Sederberg acknowledged it was the least publicized of the reforms proposed by the survey.
- Depsite the call for change, respondents were loath to raise taxes. Fewer than 20 percent would approve schools of choice, guaranteed skills, bonus pay or an extended school year if it meant a tax increase. Nearly 60 percent disagreed that more spending would improve test scores.
- The overall call for change was greatest among Detroit residents: 16 percent favored abolishing the local district outright, while 52 percent called for substantial change.

In contrast, only five percent of suburbanites would abolish their local schools. Still, 37 percent said they favored substantial change.

'There's the feeling that we need change, but our local schools are just fine.'/I—

Dorothy Beardmore
state board of education president

- Not surprisingly, parents with children in public classrooms saw a rosier future for public education than those who send their children to private schools.

A third of public school parents saw their local schools getting better, compared with 17 percent of those who send their children elsewhere. At the same time, 18 percent of public school parents, and 24 percent of private school parents, saw their local public schools getting worse.

Respondents were evenly divided between males and females. The margin of error was plus or minus 3.7 percent on any answer.

Due to state budget-cutting, this year's survey was underwriten by the Upjohn Co.

Press women hold journalism contest

High school students from throughout the state are invited to participate in the 1991-92 high school journalism contest sponsored by the Michigan Press Women.

The Michigan contest is open to the work of any high school student which has been printed in a newspaper, school paper yearbook or other publication between Jan. 16, 1991, and Jan. 15, 1992.

This year's competition includes six categories: news stories, sports stories, feature articles, editorials, feature photography and columns. First, second and third place certificates will be awarded in each category and Michigan's first place winners will be advanced to national competition, sponsored by the National Federation of Press Women.

Michigan's contest had more than 300 entries last year and three Michigan students were national winners.

A copy of the 1991-92 rules and entry blank is being mailed to each newspaper and all high school English and journalism teachers from throughout the state. Michigan contest entries must include a completed entry blank and must be postmarked by Jan. 16, 1992.

Michigan's first place winners will be honored at a youth awards luncheon in Traverse City on Saturday, Feb. 22. Michigan Press Women will provide any Michigan student earning first place in national comeptition assistance to attend the national youth awards luncheon in Lansing on June 19.

For more information about the contest, contact Naida Ayadi, director, Michigan Press Women High School Journalism Contest, 1105 Eastfield, Lansing, Mich. 48917 or call 517-323-3111.

Entry forms are available from Ayadi or can be picked up in the Observer & Eccentric offices in Livonia, 36251 Schoolcraft, Livonia (corner of Schoolcraft and Levan roads off the I-96 freeway) and Plymouth, 744 Wing Street.

TIRED OF OLD PAIN REMEDIES?
Try Something New... Acupuncture for Pain Control
• Backaches • Arthritis • Headaches
CALL 477-7344
Michael T. Nadolny, D.O.
NANKIN PROFESSIONAL CLINIC, P.C.
29200 Vassar, Suite 800, Livonia
Insurance plans may be accepted.

Arthritis Today
Joseph J. Weiss, M.D. Rheumatology
18829 Farmington Road
Livonia, Michigan 48152
Phone: 478-7860
DO ARTHRITIS MEDICINES AFFECT YOUR RESISTANCE TO COLDS?
Several different types of arthritis, particularly rheumatoid arthritis, are related to a malfunction of the body's immune system. As a result, medications such as gold salts, methotrexate, and immuran are used in treatment because these therapies slow the multiplication and activity of lymphocytes, the cells concerned with immune reactions.
In addition another widely used medication in arthritis, cortisone, exerts its effect in part, by decreasing the ability of immune cells to react against inflammation.
The question arises if taking these medicines for arthritis hampers your immunity when it batties infections or receives a vaccine. This consideration is of importance in the winter months when colds from viruses are a prime cause of lost work days and when public health workers urge us to take the protection "flu" and pneumonia vaccines offer.
The answer to the question of impaired immunity is "no." The immune system deactivating drugs in the amounts used to treat arthritis, do not prevent your body from fighting infection and responding to vaccines.
The only exception is cortisone which an individual may need to take in high doses when the necessity to control arthritis overrides the potential hazard of serious infection.

PLYMOUTH YARD
Hobbies & Gifts
SPECIALIZING IN MODEL TRAINS
A Gift For The Family That Will Last Generations
LIONEL
FACTORY AUTHORIZED SALES AND SERVICE
We Stock The Complete Line of Lionel Trains & Accessories
L·G·B
THE BIG TRAIN – FOR INDOOR & OUTDOOR USE
WE ARE AN AUTHORIZED L.G.B. TRAIN STOP
Ask About the 5 Year Warranty Only Offered By Authorized L.G.B. Train Stops
MODEL TRAINS IN ALL SCALES
Z, N, HO, S, 027, O, G, STANDARD GAUGE
COMPLETE STARTER SETS AND ALL ACCESSORIES
BEST SELELCTION – KNOWLEDGEABLE SERVICE
DAILY 11-7
SUN. 11-3
455-4455
CALL FOR HOLIDAY HOURS
904 STARKWEATHER, PLYMOUTH
LOCATED IN THE HISTORIC PLYMOUTH FREIGHT HOUSE

Clancy's BAR & GRILL
32350 Eight Mile
Farmington Hills
477-7177
OPEN NEW YEAR'S EVE
6 Item Special Menu
Party Favors
Entertainment
Accepting Reservations Now!
Karaoke
Wed. & Thurs. Evenings
Gift Certificate Prizes
Awarded Each Night

CELEBRATE THE ARRIVAL OF 1992
AT THE Holiday Inn LIVONIA-WEST
17123 Laurel Park Drive North
Livonia, MI 48152
(I-275 and Six Mile Road)
TOASTING IN 1992
NEW YEAR'S EVE BALLROOM PACKAGE INCLUDES:
- Overnight accommodations for two in our newly-remodeled guest rooms
- Full use of Holidome facilities including indoor pool, jacuzzi, sauna, ping pong tables, and much more
- Champagne upon check-in
- New Year's Eve party favors
- Lavish international hors d'oeuvre selection (8-11 p.m.)
- Music and dancing
- Cash bar
- Champagne toast at midnight
- Late check-out on New Year's Day

PACKAGE PRICE
$129 per couple plus tax
Doors open at 7:00 p.m.
For More Information (313) 464-1300.

DOLLAR BILL$
EVERYTHING SELLS FOR
$1
Toys • Books • Gifts
Accessories • Clothing
Jewelry • Housewares
Noveities • Cosmetics
Food • Pet Food
Health & Beauty
OPENING SOON
in REDFORD PLAZA
9359 S. TELEGRAPH · REDFORD
VISIT OUR LOCATION
IN WESTLAND CROSSING
34640 W. Warren Road
(Wayne & Warren Roads)
WESTLAND

CELEBRATE NEW YEAR'S EVE 1992
LiBeRTY
Call for Reservations 462-2196
• Hors d'oeuvre Buffet 6-9 p.m.
• Party Favors
• Champagne Toast at Midnight
• 1:00 a.m. Danish Buffet
$19.92 per person

DECK THE HALLS WITH CAR FONE
WHERE THE DIFFERENCE IS EXCELLENCE!
FUJITSU FX Mobile Phone $49* plus installation
CAR FONE Transportable Hard-Case Phone $129*
MAXON Pager $79* requires 1 year airtime purchase
INCLUDES HANDS FREE
INCLUDES BATTERY
NUMERIC DISPLAY
MOBILE MESSAGE SERVICE IS FREE FOR THE FIRST TWO MONTHS WITH AMERITECH MOBILE SERVICE!
*Phone purchase requires new Ameritech Mobile Activation and minimum service agreement. Add $300 without activation. This offer expires December 23, 1991. This offer is not good with any other offer. Present this ad at time of purchase. Some restrictions may apply. This offer may be withdrawn without prior notice.
CAR FONE GIFT CERTIFICATES ARE AVAILABLE!
CAR FONE communications, inc
AN AMERITECH COMPANY
AMERITECH MOBILE COMMUNICATIONS 5-STAR DEALER
LATHRUP VILLAGE • 557-8855
26911 Southfield (I-696)
PLYMOUTH • 451-0720
620 Ann Arbor Rd.
EAST DETROIT • 777-0007
22371 Gratiot Ave. (Eastbrook Commons)
DOWNTOWN • 259-5007
3334 E. Jefferson Ave. (Harbor Town)

OPEN
Sunday, Dec. 22
Noon-5 p.m.
Christmas Eve
Until 2 p.m.
Dittrich
"Dittrich Quality" MINK COATS
$2,197
Wise Men Still Bring Precious Gifts From . . . Dittrich
Since 1933
For Four Generations (98 Years) The Dittrich Family's Commitment To Fashion, Quality and Craftsmanship Has Not Wavered
Let Us Be Your Furrier Now And For The Years To Come
HOLIDAY REDUCTIONS ON EVERY FUR
Happy Holidays From The Dittrich Family
100's of Full Figure Furs

DSW Designer Shoe Warehouse
30,000 PAIRS DESIGNER NAME BRANDS
Premieres Dec. 19th
10 a.m.
At the new Designer Shoe Warehouse, you'll save from
30% – 50%
over department store prices, on the same high-quality, brand-name shoes for men and women.
3635 Rochester Road
Troy, MI (313) 689-2800
Closed Tues & Wed for Restocking

The Observer Newspapers

Sports

Dan O'Meara editor/953-2139 **night line:** 953-2104

Steve Kowalski

Harwell shows mall-goers why he's 'Senior of the Year'

WHILE DOING SOME Christmas shopping Friday morning at Westland Mall, Virginia Robbins came across a Christmas present for *herself*.

Robbins, a Canton resident, unexpectedly met beloved former Tigers' announcer, Ernie Harwell — and it was probably the best surprise she'll receive this holiday season.

Robbins wasn't there to meet Harwell, but she couldn't help but run over to the legendary announcer after hearing (what else?) his voice from a distance. Harwell was on hand at B. Dalton Bookseller to autograph copies of his new book, "Diamond Gems."

After spotting Harwell, Robbins couldn't resist purchasing a couple of books, although I won't say for whom. That wouldn't be fair.

"I heard his voice (from a distance), and I thought, 'Oh God, that's Ernie Harwell,' " Robbins said. "You can't mistake that voice. It'll always be there."

Harwell began autographing books at about 11 a.m. and by 12:30 p.m. it had already been a long day for the hall of fame announcer. Earlier that morning he was on the air at WCAR, AM 1090, in Livonia, accepting the station's first-ever Michigan "Senior of the Year" honor.

WCAR IS the only radio station in Michigan with a talk show program exclusively for senior citizens, entitled "Senior Spotlight" and hosted by Larry Bensman. The show airs every Friday morning at 9 a.m. and producer/account executive Mary Lou Janiga said to end its fifth season, the station decided to honor Harwell as its first-ever "Senior of the Year" recipient.

Harwell and his wife, Lulu, make their home in Farmington Hills and plan on keeping the residence even if he accepts another play-by-play job in the American League.

He ruled out taking over the play-by-play duties in Baltimore and New York, however, and might even end up in television with ESPN or one of the networks.

"In the next month I'll make up my mind," he said. "I'm as much in the dark right now as you are."

Harwell is well deserving of the honor of "Senior of the Year" — having overcome several setbacks in the last 12 months.

We all remember a year ago at this time when the Tigers and WJR radio unexpectedly and so insensitively fired Harwell after 31 years as the team's play-by-play man, allowing him to serve only one more year.

A month later, in January, his wife was diagnosed with breast cancer. The cancer is in remission and Lulu's condition has improved greatly — "she's quite healthy right now," Harwell said — but then in August the couple got some more bad news when lightning struck their Farmington Hills home, causing major damage.

Fortunately neither one was in the house at the time.

"I think Lulu was shopping at the time and I was at Tiger Stadium," said Harwell, who can laugh about the experience now. "I didn't know about the lightning hitting my house until an announcer from Toronto, Tom Cheek, said 'Hey Ernie, your house is on TV.'

"We just had to keep our faith in God and keep on keeping on. I can't look back. I've got to look forward."

IN TYPICAL Harwell fashion, he said he wasn't sure why he deserved the award from WCAR.

"This is fantastic, but I don't know why they picked me," he said. "I guess they've got to have somebody."

Janiga was convinced Harwell was something special about a month ago when he came in to the WCAR studio to be interviewed by another local radio personality.

Please turn to Page 2

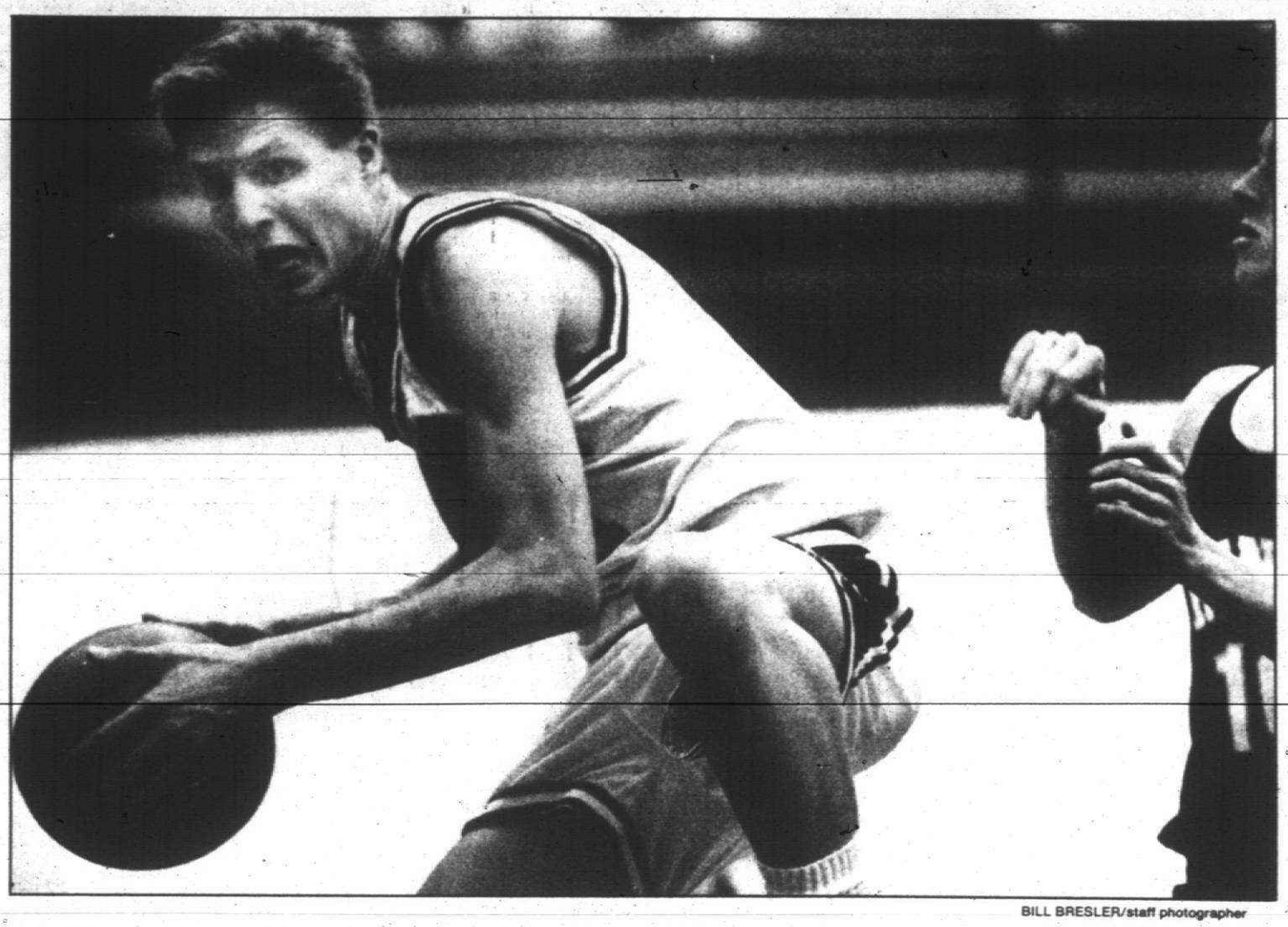

BILL BRESLER/staff photographer

Brian Jensen secures a rebound in Friday's 59-26 non-league boys basketball win over visiting Trenton. Mike Slone led Salem with 20 points, including four three-point field goals.

Slone leads Salem's rout

By Ray Setlock
staff writer

Trenton boys basketball coach Vic Bechard turned his players into construction workers Friday at Plymouth Salem.

"I thought we tossed up enough bricks to build an addition on the gymnasium," Bechard said. "Oh did we shoot some bricks tonight."

Bechard was obviously frustrated after watching his team tally a mere 10 field goals en route to a 59-26 thrashing by Salem.

"We had pretty good shot selection," Bechard said. "But when the shots weren't going down, we got real frustrated.

"Salem has a good team and they're well coached."

Junior guard Mike Slone tallied a game-high 20 points for Salem, including four three-pointers. The Rocks managed eight treys.

"I THINK three-pointers are a result of skill," Slone said. "You need a lot of skill to get open in order to shoot the three or else your defender is lazy. I had to work at it tonight."

Salem coach Bob Brodie said he was happy with the way Slone shot the ball, but his defense made the difference.

"Mike shoots the ball well," Brodie said. "But I was especially pleased with the way he played defense. That impressed me the most."

Senior center Mike Abraham contributed 14 points and 10 rebounds for the Rocks, including a three-pointer. Sophomore forward James Head added seven points on a pair of treys, while senior guard Eric Stemmer chipped in seven points, including a triple.

"We really hit those three-pointers tonight, but it's not something we want to base our offense around," Brodie said. "We have too many big guys to rely on outside shots. But it's always nice when they fall like they did tonight."

Bechard said he knew Salem had the ability to shoot from the perimeter.

"WE SCOUTED them and saw how accurate they were with the three-pointer," Bechard said. "We thought we had them covered, but you never can tell. Just when you think your right up on them, they hit a triple."

The game started at a snail's pace and the first quarter ended with Salem in front 8-4. The Rocks took a 23-8 lead midway through the second quarter, but Trenton knocked down six straight free throws before intermission to cut the margin to 23-14 at halftime.

"We didn't play very good defense in the first half," Brodie said. "But I thought we came out in the second half and got the job done."

Salem led 44-24 after three quarters thanks to 10 third-quarter points by Abraham.

The Rocks limited Trenton to one field goal in the final quarter and recorded their second win in as many games.

Trenton (1-1) was paced offensively by senior guard Matt McClelland's 14 points.

"I thought our kids played hard," Bechard said. "Salem is just an excellent basketball team."

Canton wins 'ugly'

It wasn't pretty, but it got Plymouth Canton its first basketball victory of the young season.

The Chiefs rode four double-figure scorers to a 64-50 win over visiting Monroe Friday.

"It's a good win, but an ugly win," said Canton coach Dave Van Wagoner. "We're a good basketball team that hasn't started to play well yet."

The Chiefs took control with a 20-9 second-quarter barrage that gave them a 36-23 halftime lead. Derrick McDonald led Canton with 17 points; Jon Paupore had 12, and Mike Stafford and Tony Coshatt contributed 11 apiece. Stafford also had six assists and Coshatt grabbed 10 rebounds.

Gothrell Johnson's 17 points paced Monroe, which slipped to 0-2.

CLARENCEVILLE 64, PLY. CHRISTIAN 49: Livonia Clarenceville led 28-18 in the first half and held on its season opener Friday at home.

Plymouth Christian fell to 0-2.

Jason Neil led Christian with 20 points and 11 rebounds. Teammate Jeff Hess had 15 points and 10 rebounds.

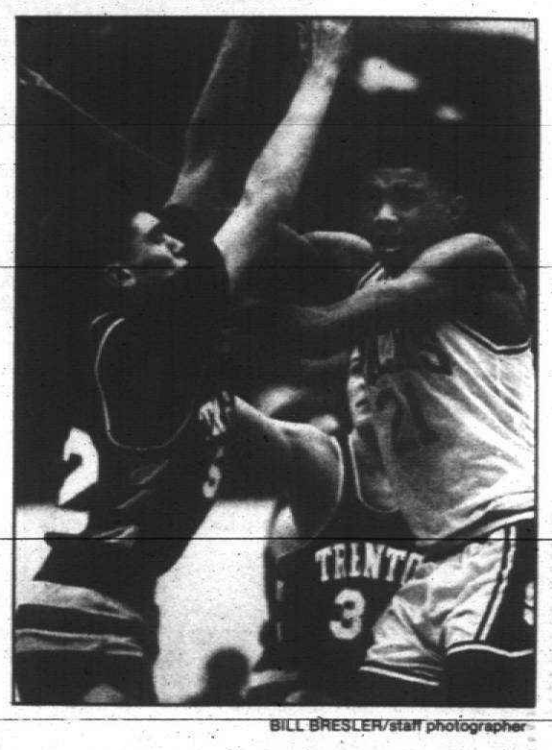

BILL BRESLER/staff photographer

Salem's James Head (21) gets tangles up with Trenton's Jason Voss during the Rocks' game with Trenton. Head, a sophomore forward, helped Salem to a 59-26 win over Trenton.

Gundry signs with Eastern

By Dan O'Meara
staff writer

Plymouth Salem senior Ed Gundry became the second Observerland baseball star to sign an early letter of intent with Eastern Michigan University.

Gundry, who helped the Rocks capture the Class A championship in June, will join Redford Catholic Central's Scott Kapla at EMU.

Both were named to the all-area first team following the last baseball season. Gundry lives in Canton Township, Kapla in Plymouth.

"I didn't want to go through the hassle at the end of the year trying to find a place to go," Gundry said.

"They've got a good program and they're going up. They got a lot of other good recruits, they play a good schedule and they're getting lights (at Oestrike Stadium). It sounded interesting so I thought I would jump at it."

GUNDRY, WHO also was recruited by Bowling Green, Miami of Ohio and Michigan State, plays shortstop for Salem and expects to remain at that position when he arrives at EMU.

baseball

"They've been talking about shortstop," Gundry said. "That's what I want to play."

While he has a strong arm, Gundry believes his biggest asset is his hitting ability. He batted .343 with five homers, seven doubles and 24 RBI as a junior. Gundry also scored 26 runs.

"I like fielding a lot, but right now I think it's my swing and hitting that is best," he said. "(The EMU coaches) didn't really say what they liked most. They just wanted me there. They came after me like they really wanted me."

At this point in his career, Gundry is best known for his 400-foot home run to straight-away center field in the state final. The Rocks trailed Rochester 1-0 when Gundry put them ahead 2-1 with one swing of the bat. Salem eventually won the game 4-1.

"I lost sight of it as soon as it got up in the sky," Gundry said. "I heard all the coaches and players yelling.

"I WAS SO excited I almost caught (teammate) Scott Bright on second base. He was five yards from third, and I was five yards past second. Then I just started slowing down. I had so much adrenaline going I couldn't believe it."

While he follows former Centennial Educational Park standout Steve Waite to EMU, Gundry doesn't expect to follow in his footsteps exactly.

Waite also played shortstop when he was at Canton High and became an All-Mid-American Conference infielder. But he was eventually switched to being a pitcher and earned All-MAC honors in that capacity, too.

"I tried pitching this summer," Gundry said. "I was fooling around just to see what I could do. The pitches I was throwing weren't too hot."

The 5-foot-11, 183-pound Gundry also played defensive back on the Salem football team that qualified for the Class AA playoffs and finished with a 7-3 record.

Gundry received a scare when he was injured in the second game against Farmington Harrison, and he missed half the regular season with a bruised sternum.

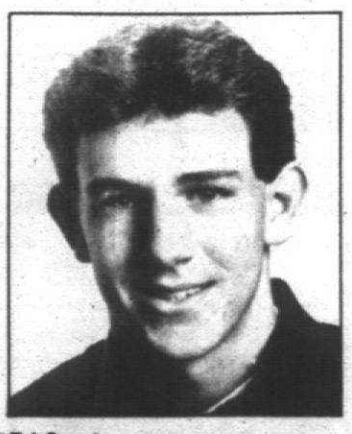

Ed Gundry
EMU signee

"I JUMPED TO catch a pass and the linebacker nailed me right in the chest," Gundry said. "I thought I just had the wind knocked out of me. I got to the sideline and I got dizzy and started falling down."

As a result of the examination done at the hospital, Gundry learned

Please turn to Page 2

Canton points toward winning record on mat

By Steve Kowalski
staff writer

If George Young has a banner year for the Plymouth Canton boys wrestling team, he'll have an older guy to thank.

Young, a senior who wrestles 171 for Plymouth Canton, goes up against former state champion John Craig during preseason practice. Craig, an assistant at Canton, wrestled in the early '80s for perennial state power Hazel Park.

"The tougher people you go up against, the tougher you're going to be," Canton assistant Jim Eddy said. "Coach Craig is about as tough as they come, but George holds his own against him."

Young, a senior co-captain along with 103-pounder Andy Strahan, last year was a Class A regional qualifier, placed second in the district and first in the Western Lakes Activities Association. During the off-season, Young placed second in the Michigan AAU Grand Nationals.

"We look for big things from him," Eddy said.

wrestling

OVERALL, THE CHIEFS are optimistic, with several lettermen returning and only Jim Carnes and Liam Rentz being lost to graduation. Carnes wrestled at 125, while Rentz took first in the WLAA at 145 and eventually won a match at the regional.

"We look forward to probably the best season since we've been here," said Eddy, who along with head coach Ray Givens, is in his third season at Canton.

"We have a good lineup and a fair amount of seniors so we look to finish in the upper half of our league.

"The team has been working very, very hard, running every other day at 6 a.m. Getting up at 6 a.m. works both mentally and physically, because you've got to want it if you get up at 6 a.m."

Please turn to Page 2

swimming

The Plymouth-Canton Cruisers defeated the Brighton Elks 473-387 in their latest swimming dual meet. The top two relays and top four individuals competing in each event for the Cruisers are listed below:

GIRLS 13-14

200-yard medley relay: 1. Sara Casillas, Amy Parry, Kelly Larsen and Erica Pendergrass, 2:27.24.

50 freestyle: 1. Sara Casillas, 30.56; 2. Kelly Larsen, 30.71; 4. Amy Parry, 31.08; 6. Andrea Bien, 33.11.

200 individual medley: 1. Amy Parry, 2:47.66; 2. Kelly Larsen, 2:56.36; 4. Sara Casillas, 3:03.77; 5. Andrea Bien, 3:08.76.

BOYS 13-14

200 medley relay: 1. Joe Ervin, Jason Markley, Paul Magoulick and David Bracht, 2:01.95; 3. David Le, Eric Larsen, John McLenaghan and Scott Mulder, 2:37.72.

50 freestyle: 2. Paul Magoulick, 25.63; 3. David Bracht, 25.73; 5. Joe Ervin, 26.17; 7. John McLenaghan, 29.26.

200 IM: 2. Joe Ervin, 2:25.54; 5. David Bracht, 2:42.10.

200 freestyle relay: 1. Scott Mulder, Russell LaForte, John McLenaghan and Jason Markley, 1:57.95.

GIRLS 11-12

200 medley relay: 2. Megan McHenry, Katie Bonner, Angela Frost and Kim Crabill, 2:33.40; 3. Renee Bertsch, Jessica Ash, Kellyann Williams and Sarah Panther, 3:07.83.

50 freestyle: 3. Angela Frost, 32.37; 4. Katie Bonner, 33.42; 7. Megan McHenry, 35.15; 8. Kelly Ann Williams, 36.00.

100 IM: 3. Angela Frost, 1:20.01; 4. Katie Bonner, 1:27.17; 7. KellyAnn Williams, 1:36.19; 8. Megan McHenry, 1:37.47.

200 freestyle relay: 3. Sarah McCasland, Amanda Kritsz, Joelen Kersten and Kristen Kalymon, 2:52.57.

BOYS 11-12

200 medley relay: 1. Luke Woodcock, Scott Belisle, Russell LaFo re and Jim McLenaghan, 2:23.76; 3. Brent Mellis, Brian Sartwicz, Noah Allor and Joshua Fillaiter, 2:52.76.

50 freestyle: 1. Russell LaForte, 27.79; 2. Scott Belisle, 29.92; 3. Brent Mellis, 32.61; 4. Jim McLenaghan, 32.69.

100 IM: 1. Russell LaForte, 1:11.64; 2. Scott Belisle, 1:13.98; 3. Jim McLenaghan, 1:23.94; 4. Luke Woodcock, 1:26.48.

200 freestyle relay: 2. Eric Larsen, Brian McKay, Joshua Fillaiter and David Le, 2:33.37.

GIRLS 9-10

200 medley relay: 1. Tricia Kelley, Robin Dzialo, Teri Hanson and Alaina Karoleff, 2:41.11; 3. Sarah Rogers, Kim Sikes, Jennifer Foess and Brandy Shuler, 3:01.67.

50 freestyle: 1. Teri Hanson, 33.61; 3. Robin Dzialo, 37.06; 4. Alaine Karoleff, 37.56; 5. Jennifer Foess, 37.62.

100 IM: 2. Alaine Karoleff, 1:31.51; 3. Robin Dzialo, 1:33.83; 4. Jennifer Foess, 1:37.43; 5. Tricia Kelley, 1:37.86.

200 freestyle relay: 1. Kari Sauve, Melissa Stacey, Andria Cizewski and Jackie Barrowcliff, 3:03.43; 2. Samantha Filebark, Allison Schmidt, Erin Harleton and Larissa McKay, 3:20.52.

BOYS 9-10

200 medley relay: 2. Kevin Crabill, Scott Mincher, Chris Jones and Danny Jones, 2:55.34; 3. Steven Graham, Blake Bernstein, Jason Rebarchik and Michael DePouw, 3:09.55.

50 freestyle: 4. Kevin Crabill, 34.11; 6. Scott Mincher, 35.70; 7. Danny Jones, 36.70; 8. Michael DePouw, 38.06.

100 IM: 4. Scott Mincher, 1:36.14; 6. Kevin Crabill, 1:38.44; 7. Jason Rebarchik, 1:43.07; 8. Danny Jones, 1:47.52.

200 freestyle relay: 3. Scott Mincher, Michael DePouw, Danny Jones and Kevin Crabill, 2:30.26.

MIXED 9-10

200 medley relay: 1. Chris Belch, Melissa Stacey, Jackie Barrowcliff and Kevin Vincenti, 3:17.64.

GIRLS 8-UNDER

100 medley relay: 1. Jamie McCasland, Stephanie DePouw, Charlene Dallos and Allicia Kralisz, 1:42.07; 3. Sarah Broniak, Dayna Niemi, Kim Larsen and Jenny Crabill, 2:05.46.

25 freestyle: 1. Stephanie DePouw, 19.52; 3. Kim Larsen, 20.55; 4. Charlene Dallos, 20.80; 7. Jamie McCasland, 23.00.

100 IM: 1. Stephanie DePouw, 1:53.94; 3. Charlene Dallos, 2:03.09; 5. Kim Larsen, 2:04.54; 6. Jenny Barrowcliff, 2:07.74.

BOYS 8-UNDER

100 medley relay: 1. Chris Mackinder, Jeff Parry, Mark Montayne and Brian Thiess, 1:27.19; 3. Austin Kralisz, Matt Sikes, Peter Neuroth and Den Dzialo, 2:03.65.

25 freestyle: 1. Mark Montayne, 16.78; 2. Brian Thiess, 18.97; 6. Peter Neuroth, 19.46; 7. Matt Sikes, 20.74.

100 IM: 1. Mark Montayne, 1:41.84; 2. Jeff Parry, 1:49.56; 3. Brian Thiess, 1:50.19; 4. Peter Neuroth, 2:03.27.

Young among Canton returnees

Continued from Page 1

The Chiefs are secure at most positions, except heavyweight, where they are without a wrestler for the second straight year. Any Canton student who weighs about 200 pounds would be a welcomed sight inside Canton's wrestling room.

"We certainly would like to have a big fella, that's six points a match you're giving up," Eddy said.

While Canton doesn't have anyone to wrestle at its biggest weight, the Chiefs are set in the smallest weight class: 103. Strahan is the Chiefs 103 entry and he could challenge for the WLAA title in his class, according to Eddy.

"He's done a great deal of work to improve himself, been to numerous camps and training sessions, and has more confidence," Eddy said.

THE 112-POUND division will be manned by junior Dave Smith, currently sidelined by a back injury, or sophomore Pat Adams. Sophomore Mike Borich makes the transition from the junior varsity and will compete at 119, while junior Mark Armstrong will fight at 125.

The Chiefs will get a boost at 130 from Nick Spano, a junior who has transferred from St. Louis, Mo. Spano has seven years of wrestling experience, according to Eddy.

"He's extremely tough and I'd expect he'd definitely place at league and go well beyond that," Eddy said. "We look forward to him being one of our stoppers."

The Chiefs have senior Jerry Flynn returning to wrestle at 135 and senior Kevin Pavlov at 145 and both are improved, according to Eddy. Junior Ryan Conner has been promoted to the varsity and will wrestle at 145, while seniors Joe Hunter and Chris Christesen will occupy the 152 and 160 weight divisions, respectively.

Young, of course, wrestles at 171 and the 189-pounder is senior Mark Meszaros.

Eddy calls Walled Lake Western, Northville and three-time defending champion Plymouth Salem the teams to beat in the WLAA.

Flu, injuries worrying Salem

By Steve Kowalski
staff writer

wrestling

The first boys wrestling practice was held three weeks ago today and already Plymouth Salem has endured enough illnesses and injuries to last a season.

Veteran coach Ron Krueger took 11 wrestlers — two less than the regular lineup — with him over the weekend to Cleveland St. Edward's to compete in a quad meet with three established programs. Several wrestlers are suffering from the flu or are out with injuries and Krueger didn't feel too well himself Thursday night discussing the prospects.

"Normally we can take a full team with extras," Krueger said. "We got hit with the flu like I can't believe. We have not had this many out of the room sick like this in all my years of coaching — and I've coached 26 years. My assistant coach (Larry Fidge) looked at me the other day in the room and said 'Where is everybody?' "

Krueger said he would feel better about his team if the Michigan High School Athletic Association had let teams practice prior to the Nov. 25 date set this season. The Thanksgiving day holiday interrupted the first week of practice.

"The state hasn't given us ample time to get ready, get paper work ready," Krueger said. "Either they should move the beginning practice back or start the regular season later. In any sport you should have three or four (full) weeks of practice before you put the kid on the mat."

AMONG THOSE still suffering from the flu were sophomore John Moran (112), a regional qualifier last year, and junior Mike Workman (125). As for the injury report, Killian (103) is wrestling despite a wrist injury; senior Josh Viau (152) is out another week with an ankle injury; junior Phil Haynes (189) has a shoulder injury; and junior Wade Langdon (171) is out the rest of the year with a shoulder injury.

The Rocks failed to send a wrestler to last year's Class A state meet for the first time in Krueger's memory, but still finished 11-1 overall and won their third straight Western Lakes Activities Association championship. Four wrestlers graduated — Charlie Apigian (160), heavyweight Ken Coker, Chad Wilson (125) and Bob Hanson (152).

Apigian was second in the WLAA meet and won a district, while Coker finished second at league and Wilson was a regional qualifier.

Seniors Dan Bonnett, Jeff Shumate and Scott Martin have the best chances at reaching the regionals and beyond this season, Krueger said. Martin (119) and Bonnett (130) were district and league champions, while Shumate (145) had his moments, winning a regular season match over a wrestler who finished second in the state a year ago.

"The three kids have a real good chance if they keep their discipline, work hard," Krueger said. "They're some of the best wrestlers I've ever had."

The rest of the lineup looks like this: junior Dan Phillips (135); senior Chip Barker (140); junior Pete Tembrock (152); sophomore Tally Sny (160); senior Doug Wind (171); and heavyweight Jamie Breithaupt.

KILLIAN, BARKER, Tembrock and Breithaupt are in their first years of varsity competition. Krueger said the Rocks should have a chance to defend their league crown and receive the toughest challenges from Walled Lake Western and Farmington.

"Walled Lake Western has got a lot of real power back and Farmington has been working on this team for four years," Krueger said. "I think they're real serious threats. (Westland) John Glenn had to 'pay to play' last year and had a lot who didn't wrestle but they've got a lot back.

"Where we're good, we're real, real good and where we're young, we're real, real young. I hope the young kids come around. The better they get the better we'll be."

Agape going with youth movement on cage team

By Darren A. Nichols
staff writer

basketball

Most teams look at the smaller fifth through eighth graders playing with the Plymouth Agape Christian varsity basketball team and laugh.

But Ken Rochell insists he's going to get the last laugh.

"I would say most of the teams laugh and snicker when they see the younger players," said Rochell, who is in his second year as coach. "I have a fifth grader (Nick Moore) who is playing varsity and they're in for a rude awakening (when they see him play). He's a real good ball-handler and he's a consistent shooter.

"I'M NOT BRAGGING about my team or anything, but I'm looking forward to taking the Metro (Christian) Conference this year."

Agape Christian, which has 201 students, is in the 10th year of existence. Its basketball team only has eight varsity members, while all four of the Wolverine teams practice together.

"We don't have but five players who could be varsity, but the five we have are strong," Rochell said. "And because of that, we had to bring up seventh and eighth graders.

"We have all 27 guys practicing together. The younger players get a little timid and fearful of the older guys. I just try to talk to them and it usually relaxes them. (Practicing with the older players) gives them something to shoot for in the future."

LAST SEASON, Agape was 2-3 overall and won the Association of Christian School International tournament.

"Last year — it was different," Rochell said. "The guys really jelled together during the middle of the season. I was pleased. It went real well. It was a learning experience for me and the players."

This season, Agape is 4-2 overall and 3-2 in the Metro Christian Conference. They are led by sophomore center Brandon McKelvey who is averaging 22 points and 17 rebounds per game and freshman guard Dion Dixon who is averaging 20 points per game.

"SO FAR, SO GOOD," Rochell said. "The biggest thing this season is keeping well and eligibility. Last Friday we had 73 kids out sick. When we have a full varsity, we're the team to beat.

"This is a good group. They can move the ball very well. They have learned that they have to play as a team to (win). There is no one-man show."

Rochell said Greater Life Christian, Romulus Christian, Livingston Christian and Wixom Christian will be the other contenders for the Metro Christian Conference championship.

Harwell shows why he gets Michigan's 'Senior of Year'

Continued from Page 1

This was the first time the two met and Janiga asked Harwell for an autograph for her father, who has cancer.

Harwell not only gave out his autograph, but visited Janiga's father at his home in Garden City.

"Ernie asked me, 'Where does your father live?' I said Garden City and he said 'Let's go see him,' " recalls Janiga. "That's the kind of guy Ernie is. My dad was overwhelmed, it was the thrill of a lifetime. What Ernie did was have us all hold hands, me, my dad and mom and he said a prayer, which was a nice gesture."

We all know Ernie mostly for his voice and generosity but he's also quite a talent with the pen. "Diamond Gems" isn't the first book Harwell has authored.

Back in 1985, Harwell, upon the prodding of friend and publisher Bill Haney, wrote a book called "Tune to Baseball."

"I enjoy writing, but I like it better when it's done (gone to press)," he said.

Harwell also is an accomplished song writer, recalling "Move over Babe" and "I don't know any better" as his finest pieces. B.J. Thomas recorded the latter of the two songs on one of his records.

Harwell enjoys autographing his books and makes it a point to try to get to know each autograph seeker. Harwell doesn't autograph just books.

"I'll sign anything they bring up, paper, a baseball, glove," Harwell said. "I've signed shoes, shirts, across the forehead, on hands like a tattoo."

Diamond Gems can be purchased in any book store or news stand for $17.95 per copy.

Rocks infielder Gundry signs letter with EMU

Continued from Page 1

he had a congenital defect in his neck. However, he was able to resume playing.

"I only came back because I knew if we won the John Glenn game (the Rocks did 28-7) we had a chance to go to the playoffs. I said 'If we go to the playoffs, I want to be a part of it, like baseball.' "

Gundry, who plans to study computer science in college, had also played basketball at Salem until this year.

"I'm resting up and thinking about baseball," he said. "I've been going for three years, playing three sports. I want to be rested for my senior year of baseball and have a good year."

The baseball team lost most of its starting lineup through graduation, including all-staters Scott Niemiec (Michigan) and Scott Rodgers (Kent State). But Gundry hopes to lead Salem to another successful season.

"AS A TEAM, we're hoping to win another 20 games and take it from there," he said. "If we win 20, anything can happen.

"As far as myself, I want to improve my fielding, get quicker with my release and swing the bat some more. I hope the whole team can have a good year and we can contend again."

"Please, my little girl needs blood."

Imagine if you had to ask for blood to save the life of someone you love. Next time the American Red Cross asks, give blood, please.

GIVE BLOOD, PLEASE American Red Cross

Wilson MacGregor Taylor Made Tommy Armour YONEX DUNLOP Titleist PING Bag Boy YAMAHA Footjoy Etonic

Top-Flite II

$9.99 15 ball bonus packs List $28.00

Pro Golf is passing along super savings on 15 ball packs of Buick Golf Tournament logo'd golf balls. This special series is available in limited quantities only, with a limit of 2 per customer, with this ad.

SPALDING Sale Ends December 24th

PRO GOLF Totally Golf. Totally Discount.

Open Mon.-Fri. 10-8; Sat. 10-6; Sun. 11-4

Livonia 7 Mi. E. of I-275 464-0882 | Royal Oak Woodward N. of 11 Mi. 542-4973 | Redford W. of Telegraph 533-2800

AT THESE 3 LOCATIONS ONLY

WANTED: We need your used sports equipment for our newest store. We buy, sell, trade and consign used and new sporting goods of all types.

CANTON Canton Corners Ford Rd. at Lilley 981-2660

PLAY IT AGAIN SPORTS

NOVI Pine Ridge Center Novi Rd., north of 10 Mile 347-4499

M, Tu, W, Th 11-8; Fri, 11-9 Sat. 10-5, Sun, 12-5

To...BUY, SELL, FIND PLUG INTO O & E CLASSIFIEDS

DON'T GET CAUGHT IN THE COLD!!

CALL TODAY

SELECT AIR SYSTEMS 459-1954

"The Hot Spot for Furnace Sales & Service"

$100 OFF NEW FURNACE Expires 12-31-91

$25 OFF HUMIDIFIERS Expires 12-31-91

$50 OFF ELECTRONIC AIR CLEANERS Expires 12-31-91

$10 OFF SERVICE CALL Expires 12-31-91

SELECT AIR SYSTEMS 459-1954 41290 Joy Road Plymouth TRANE

December Special

Spirit 766C $349.00 Reg. $395.00

With Upper Body Attached $449.00 Reg. $495.00

STEP INTO YOUR FUTURE WITH FlexStep Arm

- Made in the USA
- No Cables
- Positive Mechanical Linkage
- Easy Tension Controls
- All Steel Construction
- Optional Upper Body Attachment

Spirit Fitness Products

Fitness Things, Inc. Health & Exercise & Our Only Business! 455-8790 627 S. Main Plymouth Price Includes Delivery & Set-Up Daily 10-8 Sat. 10-5 Sun. 12-5

NEED HEAT?

Bergstrom's can install a standard furnace for as low as...

$950.00*

High Efficiency Furnaces Available Starting From $1400.00

CALL FOR A FREE ESTIMATE

*Carrier 58GS075 - 75,000 BTU (For Homes Up To 1,500 Sq. Ft.)

Carrier We're The Inside Guys.

BERGSTROM'S BARGAINS 522-1350

30633 Schoolcraft (Between Merriman and Middlebelt) LIVONIA M-F 9-6 SAT. 9-4

10-pin alley
Al Harrison

Bowlers gearing up for a New Year's No-Tap celebration

NEW YEAR'S EVE "No Tap" bowling has become a tradition here, and for bowlers, what can be more fun than to celebrate 1992's arrival by enjoying the company of good food, friends, bowling competition and prizes?

All of this will take place at almost every bowling center in the area. The format will be basically the same everywhere with some variations. Mixed couples bowling for prize money using the moonlight and/or "No Tap" scoring, where nine pins is scored as a strike.

A hot buffet and drinks might or might not be included, depending on the program and price. Rates will vary depending on the cash prize list, ranging from $38 to $40 per couple. The higher the entry fee, the higher cash prize list.

This can be a wonderful way to welcome the New Year. If you haven't already signed up, a word of warning, don't wait too long as the centers have limited space, and the lists are being filled rapidly.

Check with your favorite bowling center, since they usually have a flyer with all of the details and prices for the program.

There is not enough space in this column to list all of them, so I am listing the phone numbers on the honor roll for your convenience.

Let me be the first person to wish you a "Happy New Year!"

HONOR ROLL

Bel Aire Lanes (Farmington, 476-1550): Salad Bowlers — Marianne Ellis, 213; Michelle Charlong, 222.

Hopscotchers — Rosemary Banish, 212.

Senior House League — Keith Suda, 702; Ray Hessler, 677; Willie Smith, 681; Jim Wilson, 255/674; Ted Kress, 269/670; Glen Libkow, 670; Tom Johnston, 669; Matt Caldewell, 254/664; Mort Friedman, 664; Neil Beckman, 656; Dave Halstead, 655; Reggie Delaca, 267.

B'Nai Brith Ben Lusky Traveling League — Allan Salomon 266-252; Barry Schlussel, 258-248-247; Bryan Levine, 247; Wayne Lusky, 240; Rick Plishker, 232.

Country Club of Farmington Hills, 476-2291): University Men's League — Keith Guertin, 289/723; Larry Schurer, 702.

Wednesday Junior House — Brian Harrison, 259/634; Dave Green, 255/668; Andy Erickson, 225/610; Greg Grimes, 238/667.

C/L Ladies Classic — Carol Bidwell, 252/611; Jan Vanderwil, 233/608; Linda Harris, 247/630.

Country Jrs. — Pat Forma, 289/707; Dave Kulling, 253/657.

Wednesday Ladies — Pattie Ramirez, 211/618; Bev Conkright, 211/573; Sye Juhn 204/558, Karen Mullhouser, 195/542.

Greenfield Mixed — Paul LaFleur, 244/656 (158 over avg.); Debbie Van Meter, 234/610; Ed Wright, 257/682; Bill Funke, 246/641; Barb Christenson, 235/556; Ray Markell, 223; Al Harrison, 242; Katie Sayre, 214.

Jewish War Veterans — Steve Hoberman, 268/686; Allen Klagon, 246; Nate Barzman, 234; David Margolin, 235; Milton Burg, 233; Joey Silver, 227; Jeffrey Burg, 245; Dan Brickner, 235.

B'Nai Brith Eddie Jacobson — Steve Anstandig, 277/664; Andy Rubin, 265; Bruck Binstock, 247/667; Jeff Sandler, 235; Mark Klinger, 226.

Drakeshire Lanes (Farmington Hills, 478-2230)

Merri Bowl (Livonia, 427-2900): Right Approach Scratch Trio — Carl Hansen, 254-264-717; Brian Campbell, 668.

St. Aidan's Ladies — Denise Atwater, 242.

Monday K of C — Tom Honey, 274/638; Rich Madsen, 223/639; Bill Reynolds, 223/652.

Grace Lutheran Tuesday Mixed — Wayne Lanning, 267.

YABA Majors — Jason Gittins (112 avg.) 183-191-168/537.

Men's Senior House — D.J. Archer, 234/674; Dennis Archer, 277/661; Fred Young, 249/660; Garrell Nagle, 278/684; Howard Davis, 255/660; Don Hackman, 255/654; Jim McPhail, Jr., 268/676; Ken Meyer, 256-255/702; Brian Quinn, 242/649.

Wonderland Lanes (Livonia, 427-1060): Motor City Kiggles — Mick Mears, 684; Jim Molnar, 672; Art Mahi, 253/648; Tim Tantzin, 257/637; Marv Prentner, 647; Jim O'Neil, 634; Ron Lesotte, 235/634.

Ladies Senior House Trio — Linda Sylvester, 255/595; Kim Jones, 226; Midge Labo, 233/615; Betty Hoerner, 225.

Hawthorne Squares Saturday Mixed — Richard Hontsville, 246; Marc Wadsworth, 257; Mike Hoffmeyer, 252/690.

Plymouth Voyagers — Ray Browning, 233-224; Keith Browning, 214.

Karly Motor City Eagles — Tim Santies, 278/672; Dave Klein, 254/637; Jim Homberg, 249; Jim O'Neil, 235, Bob Anderson, 233.

Wednesday Morning Bowlerettes — Barb Lilla, 253; Flo Daniska, 204.

Wonderland Ladies Senior House — Betty Hoerner, 231/564; Karelie Hoskins, 208/600; Sue Addy, 211; Barb Turner, 211; Kim Jones, 210.

Wonderland Classic — Dave Kaluszewski, 278/781; Tom Dodka, 257/728; Chuck Powell, 768; Dave Pusti, 257/697; Greg Bashara, 256/691; Phil Horowitz, 259/691; Jerry Heistand, 685; Ed Maliszewski, 684; Dan Fillip, 682; Troy Whitehead, 679; John McKeever, 279/679.

Plaza Lanes (Plymouth) Plaza Men — Mark Langston, 257/244/716; Shane Bassett, 245; Doug Stover, 231/661; Jeff Newsom, 268/641.

Saturday Youth — Nick Stankov, 235; Mick Randall, 197; Craig Collins, 173; Becky Baigrie, 194.

Redford Lanes (Redford Twp, 535-8200): Westside Lutheran League — Tom Roy, 621; Bert Wunmuller, 237/619; Jack Dahlstrom, 510 (3rd straight week).

Suburban Proprietors Traveling League (Men) — Randy Bonnett, 248/622; Al Harmon, 256/604; Steve Wolfe, 245; Paul Butler, 232.

Ladies — Mary Nowak, 221/574; Jan Millan, 203/582; Gloria Mertz, 226/619; Audrey Sirola, 235/584.

Junior House League — Heather Parris, 247/255-225/727; John Parris, 255; Tim Milak, 244/677; Rich Pacteles, 243-246/701; Clare Hein, 256; Paull Wall, 237.

Wonderland Lanes (Livonia, 522-4151): Bucks & Does — Debbie Zoch, 237/624.

Spring Lanes — Pam Stoutenburg, 606; Kathy Sherry, 225/581; Mary Hartland, 231/533.

Sportmakers — Peggy Rapp, 258; Violet Toth, 218/587.

Men's Trio — Mark Payne, 254/683; John Genord, 675; Tony Kempinski, 672; John Rumsey, 684; Gary Shemske, 706.

Ladies House — Tim Saunders, 257/733; Bran Ziemba, 258/711; Jim Poteet, 242/671.

Mayflower Lanes (Redford Twp., 937-0420): Monday Seniors — Jim Priebe, 226/613; Art Kazmar, 258/605; Max Lewis, 238; Al Preden, 277/674; Jack Dahlstrom, 277/674; Ken Miller, 221/621; Benny Lanella, 253/618; Jary Woehlke, 226/618; Ray Beigas, 234/617; Rich Zacharnik, 235/606; Larry Murphy, 235.

Mayflower Friday Seniors — Jary Woehlke, 246-279-267/792; Chuck Federico, 245-254/681; Al Thompson, 248/674; Howard Davis, 231/674; Bennie Zemenski, 245/64]; Stan Wonner, 235/609; Henry Zajac, 232/611; Jim Shometz, 243/664; Dil Clack, 257/600.

Oak Lanes (Westland, 422-7429): Sunday Classic — Vince Lefniewski, 291; Bob Varga, 242; Mike Sabadish, 234/693.

Tuesday Nite Mens — L. Pletcher, 257; Pat Halen, 236; A. Downer, 234; Bob Madden, 263.

Tuesday Nite Bowler-ettes — Amy Pappas, 205.

Tuesday Nite Men — Mike Bieganski, 237; Steve Marlow, 234/671; Joe Brugler, 244.

Tuesday Nite Ladies Trio — June Gamble, 200; Donna Fedelem, 215.

Seniors Mixed — Howard Simmons, 212.

Wednesday Morning Glories — Liz Mathers, 205; Joan Rys, 211; Paula Cyrul, 221.

Wednesday Nite Pacesetters — Julie Miller, 209.

Wednesday Nite Men — Mark Mijal, 235; Terry Mijal, 257/662; Max Frisel, 249-245/698; Dave Wilson, 269/672; Mike Chesnevert, 290/650; Steve Ibarra, 235/648; Jeff Wojcik, 235/668.

Sunday Funtimers — Dan Hunt, 246/619; Gene Piotrowski, 239/611; Tracy Bierkamp, 216.

Family Fun Affair — Gale Pienton, 205; Kathy Hertford, 203.

"Westland Bowl (Westland, 722-7570): St. Mel's — John Bisne, 248/721 (first 700).

Thursday 175 & Under League — Dan Keller, 254.

Monday Morning Men — James Prostell, 280/714; Kevin Nelson, 279; Rick Parr, 278; Scott Jones, 278/698; Gary Shrum, 266; Ernie Bierkamp, 275/716; Bob Baker, 258/684.

Garden Lanes (Garden City, 427-2200)

Super Bowl (Canton Twp, 459-0070): Wednesday Morning Men's — Chris Dolby, 257/275/752.

Ford General Parts — Howard Davis, 268; Jeff Richardson, 253; Al Schmidt, 269.

Super Bowlers — Gary Miller, 267/729; Ron Wood 232/659.

Beech Lanes (Redford Twp.) Beech Nuts — Pat Veach, 230; Karen Mutter, 222.

I.H.M. — John Buckowski, 228; Dan Monfortin, 230/642.

O.L.L. Men's — Dennis Weston 245; Mark Zignow, 245.

Town & Country Lanes (Westland, 722-5000): Friday Nite Birch Hills Mixed — Yves Saamsky, 246-226-247/718.

Wednesday Nite Trio — Charlie Stanley, 258/726; Andy Deverich, 268/655; Ken Gabrielson, 268/605; Matt Hausch, 248/661; Henry Pfeifer, 672; Carl Morgan-267.

Ladies Wednesday Nite Junior House — Julie Clark, 202; Darlene Sanfilippo, 236/515; Linda Glass, 213/555; Mary McCaskill, 201; Gloria Picard, 256-204/652; Renee Picard, 227/558.

Fun Seekers — Allen Carrriveau, 221/637; Hal Winters, 217/632; Robin Bednarz, 222/529; June Derby, 196; Nancy Zielinski, 195.

Ocelots come up short

The Schoolcraft College men's basketball team fought all the way, but in the end it wasn't quite enough. The Ocelots opened their Eastern Conference season with a 95-93 loss at Highland Park CC Wednesday.

The defeat dropped SC to 5-4 overall, 0-1 in the conference. Highland Park is 3-4 overall, 1-0 in the conference.

"It was the best we've played down there," said Ocelot coach Dave Bogataj. "The kids did an exceptional job."

Still, a couple of absenses hurt their effort. Point guard Raheem **Woodson**, still recovering from a sprained ankle, was limited to 17 minutes of playing time. And sixth man Gemal Ahmed missed the game due to a test he had to take.

Also, Bogataj did not start leading scorer and rebounder Jarvis **Murray**. **Murray** missed the team bus to last week's game at Spring Arbor because of poor weather, which delayed him.

Schoolcraft sports

Murray did get in his minutes, scoring 20 points and grabbing 11 rebounds. He was joined under the basket by Shawn Harrell, who was in the starting lineup to help bulk up the Ocelots.

Harrell's presence pushed Scott Meredith, the team's second-leading scorer and rebounder, further outside. Harrell performed impressively, collecting 14 points, nine rebounds and four blocked shots; Meredith, however, was put into more of a support role. He totalled six points and five assists, and earned Bogataj's praise.

"We put him on the outside and kind of took him out of the offensive picture," said the SC coach. "But he was active, and he helped us out."

Chris Habitz helped the offense most, topping the Ocelots with 23 points; he, too, had five assists. Mitch Fyke added 10 points.

Andre Williams, the Panthers' 6-foot-8 force inside, led them with 36 points. Darnell Murphy contributed 21, hitting five long-range threepointers.

SC WOMEN: The Lady Ocelots continued to struggle in Eastern Conference play, losing their second-straight 71-58 to Highland Park CC Wednesday at SC.

"Our inside people are not doing the job," said Ocelot coach Jack Grenan, **whose team is now 8-4 overall and 0-2 in the conference.** "They didn't rebound and they didn't score."

The SC points came from guards Donna Galli, who scored 21, and Dana Hudson, who added 16. Lakashia Allen's 15 and Leatrice Scott's 12 paced Highland Park (1-0 in the conference).

The Ocelots started slow and could not recover. They trailed 38-24 at halftime.

Cougars crumble Crusaders

By C.J. Risak
staff writer

Madonna sports

It sounds funny, admits Madonna University women's basketball coach Bill Potter, but even though the season is 10 games old, his Lady Crusaders are still searching for an identity.

Madonna fell to 2-8 — 1-2 in NAIA District 23 play — after a 75-55 loss to Spring Arbor Thursday at Madonna. The Crusaders trailed 30-22 at the half and, as Potter explained, "We tried to step up the pace in the second half."

It may have helped their offense — they scored 11 more points in the second half than they did in the first. But their defense lagged; Spring Arbor buried five three-pointers in the second half, scoring 45 points.

For the game, the Cougars hit 8-of-16 threes (50 percent); Madonna was 0-for-1.

"They made their threes in the second half," said Potter. The Crusader defense didn't deter Spring Arbor much. "Every one of their shots was wide open," noted Potter.

THE COUGARS connected on 26-of-57 floor shots (46 percent); Madonna made just 19-of-56 (34 percent).

Which brings us back to the identity search. Madonna's slow start, Potter insisted, "is not frustrating. It's just that we're not executing the way we should.

"We don't have that one person we can go to, someone who can get two or three baskets in a row. Our shots are wide open, we're just not making them."

Part of the problem has been injuries. Currently, Madonna has only eight players. Marianne Ervin, a 5-foot-10 freshman forward from Plymouth (Divine Child HS), has missed most of the season with bone spurs in her leg. She's scheduled to see an orthopedic surgeon Tuesday to determine the extent of the injury.

Against Spring Arbor, Lori Creten led the Crusaders with 13 points. Jill Burt, Cheri Sangregorio and Lyndell Ingalls each scored nine. Sangregorio and Creten had seven rebounds apiece, and Ingalls dished out eight assists.

The Cougars (now 3-5 overall, 1-0 in NAIA District 23) **got 23 points** from Sandi Bremiller, **18 from Tracy Regal and 14 from Kathy Murphy.**

Madonna has one game remaining this month: at Hope College Thursday. The Crusaders then have a two-week break for the holidays, during which Potter is hoping his team can regroup.

the week ahead

BOYS BASKETBALL
Tuesday, Dec. 17

A.P. Inter-City at Luth. Westland, 7 p.m.
Ply. Christian at Whitmore Lake, 7 p.m.
S. Lyon at Liv. Clarenceville, 7 p.m.
Garden City at Wayne Memorial, 7 p.m.
Liv. Churchill at Dearborn, 7 p.m.
Trenton at Liv. Franklin, 7 p.m.
Red. Thurston at Taylor Center, 7 p.m.
Farm. Harrison at Wat. Kettering, 7 p.m.
Waterford Mott at Farmington, 7 p.m.
Westland Glenn at Wyandotte, 7:30 p.m.
Dearborn at Ply. Canton, 7:30 p.m.
Redford Union at N. Farmington, 7:30 p.m.
Bishop Borgess at Inkster, 7:30 p.m.
Cardinal Mooney at St. Agatha, 7:30 p.m.
Huron Valley Det. Trinity, 8 p.m.

Thursday, Dec. 19

Luth. Westland at H.W. Lutheran East, 7 p.m.
D.H. Robichaud at Garden City, 7 p.m.
Red. Thurston at D.H. Annapolis, 7 p.m.
Wyandotte at Wayne Memorial, 7 p.m.
Ply. Salem at Ann Arbor Huron, 7:30 p.m.
Ply. Canton at A.A. Pioneer, 7:30 p.m.
Liv. Stevenson at Liv. Churchill, 7:30 p.m.

Friday, Dec. 20

Ply. Christian at Det. Trinity, 7 p.m.
Clarenceville at Dbn. Divine Child, 7:30 p.m.
Redford Union at Dearborn, 7:30 p.m.
Allen Pk. Cabrini at St. Agatha, 7:30 p.m.
Redford CC at Clarkston Tourney, TBA

Saturday, Dec. 21

Redford CC at Clarkston Tourney, TBA
Bishop Borgess vs. Highland Park at Detroit's Cobo Arena, 11 a.m.

PREP HOCKEY
Tuesday, Dec. 17

Liv. Churchill at S'gate Anderson, 8 p.m.

Wednesday, Dec. 18

Liv. Stevenson at G.P. Liggett, 5:30 p.m.
Liv. Franklin vs. East Lansing at Livonia's Edgar Arena, 6 p.m.

Thursday, Dec. 19

Liv. Stevenson vs. Bloomfield Andover.
Liv. Franklin vs. Bloomfield Lahser at Det. Skating Club, 6:30 and 8:30 p.m.

Saturday, Dec. 21

Liv. Stevenson vs. Redford CC at Redford Ice Arena, 7:30 p.m.

MEN'S COLLEGE BASKETBALL
Wednesday, Dec. 18

Schoolcraft at Flint Mott, 7:30 p.m.
Flint Jordan at Oakland CC, 7:30 p.m.

Friday, Dec. 20

Macomb CC at Schoolcraft, 7:30 p.m.

Saturday, Dec. 21

Lake Michigan at Schoolcraft, 5:30 p.m.
Oakland CC at Kellogg CC, 7:30 p.m.

WOMEN'S COLLEGE BASKETBALL
Wednesday, Dec. 18

Flint Mott at Schoolcraft, 7:30 p.m.

Thursday, Dec. 19

Madonna at Hope College, 7 p.m.

Friday-Saturday, Dec. 20-21

S'craft at Lakeland Tournament, TBA.
TBA — times to be announced.

Raiders lose in OT

The Eastern Conference opener for Oakland Community College's men's basketball team was no more successful than the non-league portion of its schedule: The Raiders had a chance, but couldn't quite upend Macomb CC Wednesday, dropping an 82-81 overtime decision at OCC's Orchard Ridge campus.

The game was tied at 74-all at the end of regulation. An OCC three-pointer narrowed Macomb's lead to a single point with seven seconds left in OT, but the Raiders couldn't get a time-out and the Monarchs ran out the clock.

Rashe Reviere led OCC with 24 points. Rod Hall added 17 and Dale Kraft scored 16.

Troy Wilcox netted 24 for Macomb. Mike Gurney and Terrance Walker each scored 13.

OCC WOMEN: Leslie Catanzarite led a trio of Lady Raiders to reach double-figures in scoring Wednesday, resulting in an easy 67-47 victory over Kalamazoo Valley CC.

DISCOVER CARD

All - New Show!

STARS ON ICE Benefiting the MAKE-A-WISH FOUNDATION

11 World Championships 2 Olympic Gold

BEAUTIFUL SAVIOR LUTHERAN CHURCH
5631 North Adams Road
Bloomfield Hills, MI 48304
646-5041
CHRISTMAS EVE
Children's Service 4:30 p.m.
Family 7:30 p.m.
Candlelight Communion 11:00 p.m.
CHRISTMAS DAY
Holy Communion 10:00 p.m.
NEW YEAR'S EVE 7:00 p.m. (Chapel)
NEW YEAR'S DAY 10 a.m. (Chapel)
Rev. Dr. Philip E. Henke, Pastor
Rev. Mary Rita Skinner, Assoc. Pastor

HOPE LUTHERAN CHURCH
39200 W. 12 Mile Rd.
East of Haggerty
Farmington Hills, MI 48331
553-7170
Christmas Eve Services
5:00 p.m. – Family Service
7:30 p.m. – Christmas Candlelight Service
Christmas Day
10:00 a.m. – Choral Eucharist Service

TIMOTHY LUTHERAN CHURCH
8820 Wayne Road, Livonia
Candlelight Christmas Eve Services:
7:30 p.m.
Family/Children's Service
11:00 p.m.
Festival of Carols and Candles
Holy Communion offered at both services
427-2290
for information

ST. PAUL'S LUTHERAN CHURCH
(Missouri Synod)
20805 Middlebelt Rd.
Farmington Hills, MI 48336
Rev. Rudolph E. Unger
Dec. 4, 1991 Advent Service
Dec. 11, 1991 Choir Concert
Dec. 18, 1991 Day School Program
CHRISTMAS EVE SERVICE
Dec. 24, 1991 6 p.m. Sunday School
Dec. 24, 1991 11 p.m. Candlelight Service
CHRISTMAS DAY
Dec. 25, 1991 10 a.m. Service
NEW YEAR'S EVE
Dec. 31, 1991 7 p.m. Communion Service
NEW YEAR'S DAY – NO SERVICE

FAITH LUTHERAN CHURCH
30000 Five Mile (W. of Middlebelt)
Livonia • 421-7249
WORSHIP on CHRISTMAS EVE
7:00 p.m. Carol Eucharist
11:00 p.m. The "Christ-Mass" (Candlelight Choral Eucharist)
Christ is born TODAY!

Our Savior Ev. Lutheran Church
6980 Farmington Rd. at Warren
Westland, MI
December 24
Children's Christmas Eve Service at 4:00 p.m.
December 25
Christmas Day Service at 10:00 a.m.
December 31
New Year's Eve Communion Service at 7:00 p.m.

St. Andrew Lutheran Church
6255 Telegraph Rd. (N. of Maple Rd.), Birmingham, MI
Rev. Frederick G. Overdier, Pastor
646-5207
CHRISTMAS EVE, 5 p.m. - Service for all ages
(Child Orientation)
11 p.m. - Candlelight Holy Communion
CHRISTMAS DAY, Noon - Brief Spoken Communion
Sun., Dec. 29, 10:30 a.m. - "Carols That Tell Stories"
EVERY SUNDAY Sunday School Class 9:50 a.m.
Nursery Care — Children's Sermon at 10:50 a.m.

Beverly Hills United Methodist Church
20000 W. 13 Mile Road
at Evergreen
Christmas Eve Services
6:00, 7:30 & 11:00 p.m.
(6:00 & 7:30 services with child care; 11:00 p.m. service - Holy Communion)
All Candlelight Services

- Service of Lessons & Carols – December 22, 7 p.m.
- Christmas Eve Candlelight Communion Service – December 24, 7 p.m.
- New Year's Eve "Family Celebration"

6:30 p.m. Potluck Dinner; 7:30 p.m. Concert by Steve & Karen Joy Thomas; 8:45 p.m. "Watchnight" Service
CLARENCEVILLE UNITED METHODIST CHURCH
20500 Middlebelt Road, Livonia (South of 8 Mile Road)
(313) 474-3444

EMMANUEL LUTHERAN CHURCH
23425 Lahser Rd. • Southfield
1 Blk. N. of Nine Mile
357-1848
Candlelight Worship Service with Holy Communion
December 24, 11:00 p.m.
Lighted Parking in Rear of Building
Pastor Roland Troike, Jr.

FIRST APOSTOLIC LUTHERAN CHURCH
26525 Halstead Rd.
Farmington Hills
Dec. 25th, 10:30 a.m.
Dec. 26th, 7:30 p.m.
Dec. 27th, 7:30 p.m.

CHRIST OUR SAVIOUR LUTHERAN CHURCH
Missouri Synod
14175 Farmington Rd., Livonia
(Just North of Jeffries Fwy.)
Phone: 522-6830
Rev. Luther Werth, Pastor
SUNDAY, DEC. 22ND
8:30 a.m. - Worship Service
11:00 a.m. - Children's Christmas Service
CHRISTMAS DAY
Communion Service - 10:00 a.m.
CHRISTMAS EVE
Family Service - 7:00 p.m.
Candlelight Communion - 11:00 p.m.
NEW YEAR'S EVE
Communion Service - 7:30 p.m.

Glory to God
Glory to God
Glory to God
Glory to God
in the highest

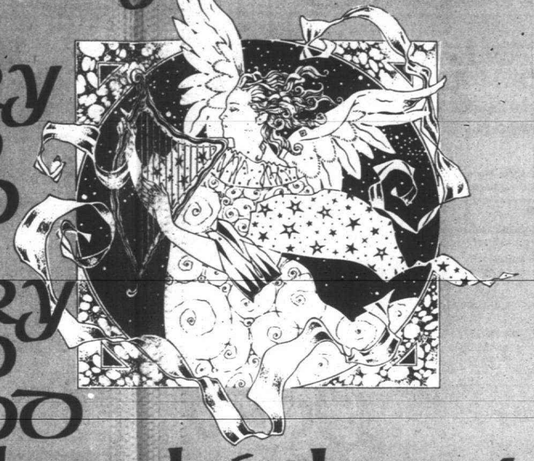

First United Methodist Church
6643 Merriman Road, Garden City • Phone: 421-8628
Rev. Gary L. Damon, Pastor
SUNDAY, DECEMBER 22, 10:45 a.m.
Christmas Cantata with Choir, solos, instrumental ensemble, organ, harpsichord directed by Scott VanOrnum
CHRISTMAS EVE CANDLELIGHT SERVICES
with special music
7:00 p.m. - Family Service with carols and Scripture
11:00 p.m. - The Christmas Story in song and Scripture

FIRST UNITED METHODIST CHURCH
1589 West Maple - Birmingham
Pastors
Robert Paul Ward — Juanita J. Ferguson
Bruce M. Denton — Charles H. Beynon
Christmas Eve Services
4:00 p.m. Family Service • All ages welcome
8:30 and 11:00 p.m.
Traditional Communion Services
Child care at 4:00 and 8:00 p.m. only

HOSANNA-TABOR LUTHERAN CHURCH
9600 Leverne, South Redford • 937-2424
CHRISTMAS EVE
Family Carol Service at 6:00 p.m.
Candlelight Holy Communion Service at 10:30 p.m.
CHRISTMAS DAY
Festival Holy Communion at 10:00 a.m.
Rev. Glenn P. Kopper, Rev. Lawrence Witto, Pastors

Salem National Ev. Lutheran Church
32430 Ann Arbor Trail at Hubbard, Westland
Douglas K. Thompson, Pastor
Sunday School Children's Service – Dec. 22, 10:00 a.m.
* Christmas Eve Carol & Candlelight – 11:00 p.m.
* Christmas Day Festival Service – 10:00 a.m.
* Sunday Morning Worship – Dec. 29, – 10:00 a.m.
* New Year's Eve "Watch Night" Service – 7:00 p.m.
* (These Services will celebrate Holy Communion.)

Christmas Eve Candlelight Worship
Farmington First United Methodist Church
6:30 p.m. & 11:00 p.m.
Nursery, All Welcome
Christmas Sunday
December 22 at 10:00 a.m.
33112 Grand River • Farmington
(Just East of Farmington Rd.)

NEWBURGH UNITED METHODIST CHURCH
36500 Ann Arbor Trail, Livonia, MI
CHRISTMAS EVE – Three Services
6:30 p.m. Special Family Worship Service, Carols and Candlelighting. Nursery Provided.
8:30 p.m. Worship Service with Carols and Candlelighting.
11:00 p.m. Candlelight Worship Service with Carols and Holy Communion.
Special music by Choirs, Organ and Handbells

St. John Lutheran Church
23225 GILL ROAD • FARMINGTON HILLS
3 blocks W. of Farmington Rd./3 blocks S. of Grand River
Come Share the Spirit!
CHRISTMAS EVE
5:00 p.m. "Something Special" – a service for families with small children
7:00 p.m. Traditional Christmas Worship (Nursery)
11:00 p.m. Candlelight Communion Service
7:00 p.m. Communion Meditation
Pastor Charles Fox — 474-0584 — Pastor Dan Cave

ST. JOHN'S LUTHERAN CHURCH
13542 Mercedes St., Redford
(1 block S. of Schoolcraft, 1 block E. of Inkster)
Phone: 538-2660
8:00 p.m. Christmas Eve – Candlelight Service
10:00 a.m. Christmas Day – Christmas Service
Special Finnish language Christmas service at 8:30 a.m. on Christmas Day

Nardin Park United Methodist Church
29887 West Eleven Mile Road
Farmington Hills, Michigan 48336
SUNDAY – DECEMBER 22nd
9:15 and 11:00 a.m.
Festival Music by the Nardin Park Choirs
"Someday The Prince Will Come"
Dr. William A. Ritter
CHRISTMAS EVE CANDLELIGHT SERVICES
4:30 P.M.
Christmas Eve Family Service
6:00 p.m. and 8:00 p.m.
A Service of Lessons and Carols
"And Stay By My Cradle Till Morning Is Nigh"
Meditation by Dr. William A. Ritter
11:00 p.m.
Christmas Eve Communion Service
"In The Manger"
Meditation by Rev. David Penniman

ORCHARD UNITED METHODIST CHURCH
30450 Farmington Rd.
Farmington Hills, MI
(Between 13 & 14 Mile Roads)
626-3620
Pastors: Paul F. Blomquist, David E. Huselitne, Edward C. Coley
Director of Music: Jan. Brachel
CHRISTMAS EVE
5:00 p.m. – Traditional Family Service
"A Traditional Christmas Pageant"
Church School Classes & Adventure Choir
Candlelight Closing
Outdoor Living Creche following service
9:00 p.m. – Multi-media Drama
"And The Child Was Born"
Wesley and Chancel Choirs
Candlelight Closing
11:00 p.m. – Quiet Service of Meditation
Chancel Choir
Holy Communion
Candlelight Closing

Precious is the Child
Share with us the glory of God in the coming of His Son Jesus Christ this
CHRISTMAS
St. Peter's Ev. Lutheran Church
1343 Penniman • Plymouth • 2 Blks. E. of Sheldon
Rev. Dan Helwig • 453-3393
CHRISTMAS EVE SERVICES
7:00 p.m. Children's Services 11:00 p.m. Song Service
CHRISTMAS DAY SERVICE
10:00 a.m. Worship Service
NEW YEAR'S EVE SERVICE
7:00 p.m. Worship Service

JOY TO THE WORLD THE LORD HAS COME!
CELEBRATE WITH US AT:
ST. MICHAEL LUTHERAN CHURCH
7000 N. Sheldon Road — Canton
CHOIR CANTATA: Wednesday, Dec. 18 – 7:30 p.m.
CHRISTMAS EVE SERVICES:
7:00 p.m. Family Service
9:00 p.m. Holy Communion
11:00 p.m. Candlelight Service
CHRISTMAS DAY
10:00 a.m. Holy Communion
Nursery provided at all services
For more information – 459-3333
Dr. Jerry Yarnell, Senior Pastor — Rev. Drex Morton, Pastor
Rev. David Woodby, Pastor — Darrell Smith, Youth Minister
We wish you a joyous and blessed holiday season.

Our Shepherd Lutheran Church
Missouri Synod
2225 East 14 Mile Rd., Birmingham, MI
(5 blocks East of Woodward)
646-6100
CHRISTMAS EVE WORSHIP
Dec. 24 – 5:00, 7:00 & 11:00 p.m.
NEW YEAR'S EVE WORSHIP
Dec. 31 – 7:00 p.m.
Nursery Available All Services (except 11:00 p.m. Dec 24th)
CHRISTMAS DAY WORSHIP
Dec. 25 – 10:00 a.m.
NEW YEAR'S DAY WORSHIP
Jan. 1 – 10:00 a.m.

Christmas at St. Paul's
"Comin' home for the Holidays"
Silent Night
Christmas Eve Services
5:00 PM, Family Celebration
11:00 PM, Candlelight & Communion
A Presbyterian Congregation
27475 Five Mile Road, just West of Inkster
313/422-1470

ST. TIMOTHY PRESBYTERIAN CHURCH (USA)
16700 Newburgh Road, Livonia
(just south of Six Mile Road)
Sunday, December 22 — 11:00 a.m.
CHRISTMAS CANTATA – Chancel Choir
Selections from the "MESSIAH" by G.F. Handel
Tuesday, December 24 — 7:30 p.m.
CHRISTMAS EVE
CANDLELIGHT COMMUNION SERVICE
Nursery Provided — Wheelchair Accessible

Kirk in the Hills presbyterian
1340 West Long Lake Rd
626-2515
CHRISTMAS EVE
5:00 p.m.
Family Service
(with infant care)
7:30 & 10:00 p.m.
Holy Night Services
(no child care)

YOU ARE INVITED
GARDEN CITY PRESBYTERIAN CHURCH
1841 Middlebelt Road • 421-7620
CHRISTMAS EVE CANDLELIGHT SERVICES
***8:00 and 10:00 p.m.**
Sunday Worship
*9:15 and *11:00 a.m.
Church School and *Nursery Elevator
Gareth D. Baker, Pastor

LUTHERAN CHURCH OF THE REDEEMER
1800 West Maple Road
(between Southfield & Cranbrook)
Birmingham, Michigan 48009
644-4010
CHRISTMAS EVE
5:30 p.m. – Family Service
Sunday School Presentation
8:00 p.m. – Candlelight and Carols
10:00 p.m. – Candlelight and Carols
NEW YEAR'S EVE
8:00 p.m. – Worship Service

PRECIOUS IS THE CHILD
Share with us the glory of God in the coming of His Son Jesus this
CHRISTMAS
St. Paul's Lutheran Church
17810 Farmington Rd., Livonia
Christmas Eve Service 7:30 p.m.
Christmas Day Service 10:00 a.m.
Phone 261-1360
WELS is the Wisconsin Evangelical Lutheran Synod

RISEN CHRIST LUTHERAN CHURCH
46250 Ann Arbor Road • Plymouth, MI 48170
453-5252
Rev. K. M. Mebrl, Pastor
Christmas Eve Worship...4:30 p.m. & 7:30 p.m.
Christmas Day Worship...10:00 a.m.

WARD EVANGELICAL PRESBYTERIAN CHURCH
17000 Farmington Road • Livonia, MI 48154
CHRISTMAS EVE – December 24, 1991
5:00 p.m. – Family Christmastime Hour
6:30, 6:50 and 8:30 p.m. – Pre-Service Concert – Guest Soloist, Onita Sanders, Harpist
5:00, 7:00 and 9:00 p.m. – "AND ON EARTH PEACE", Dr. Bartlett L. Hess
NEW YEAR'S EVE – December 31
7:45 p.m. – Communion Service
Children's Program (Jerry Jacoby)
10:30 p.m. – Watchnight Service
Special Music, Gordon & Carol Bleich
Message by Dr. Bartlett L. Hess

University Presbyterian Church
Candlelight Christmas Eve Services
Tuesday, Dec. 24
7:00 & 10:00 p.m.
(Children's Choir & Story at 7 p.m.)
1385 S. Adams Rd. — Rochester Hills

Northbrook Presbyterian
22055 W. 14 Mile Road
at Lahser Road
642-0200
Christmas Eve, Tuesday, December 24
5:30 p.m. – Family Worship Service
8:00 p.m. – Candlelight Worship Service and Communion
11:00 p.m. – Candlelight Worship Service and Communion
Singing of Christmas Carols at All Services
Nursery Provided at All Services

CHRIST THE KING LUTHERAN CHURCH
9300 Farmington Rd.
Livonia, MI
CHRISTMAS EVE WORSHIP
5:30 p.m. – Special Children's Service
7:30 p.m. – Candlelight Service with Bells
11:00 p.m. – Candlelight Service & Singing of Hallelujah Chorus

FIRST PRESBYTERIAN CHURCH OF FARMINGTON
Farmington Road, Corner of 11 Mile
5 p.m. Service of Lessons and Carols
Special Music • Child Care thru Early Elementary
11 p.m. Candlelight Service of Worship
Special Music Begins at 10:30
Dec. 29 10 a.m. Service Only
Child Care through Early Elementary
Dr. Brewster H. Gere, Pastor • Rev. David C. Noble, Associate Pastor
• Rebecca A. Sherwood, Associate Pastor

ORCHARD LAKE COMMUNITY CHURCH, PRESBYTERIAN
5171 Commerce Road • Orchard Lake, MI 48324
Christmas Eve Services
7:00 p.m. – Worship & Children's pageant
8:30 p.m. – Worship Service
11:00 p.m. – Holy Communion
Christmas Day
10:00 a.m. – Informal Christmas Worship
Ministers: Dr. Philip M. Hazelton • The Rev. Gretchen Denton • David Braak

Peace, Joy & Love
Join us in contemporary worship this holiday season.
REMEMBER • CHRISTMAS
Celebrate Jesus!
FAITH CHURCH
Meeting at Rochester-Adams High School
Sunday Mornings 8:30, 10:00 & 11:30 a.m.
Phone 651-4910

ANTIOCH LUTHERAN CHURCH, ELCA
Corner of 13 Mile & Farmington Roads
Gary D. Johnson, Pastor
626-7906
Sunday, December 22
8:30 a.m. Worship
11:00 a.m. Service of Advent Lessons and Carols
December 24, Christmas Eve
5:00 p.m. Children's Service with the Jesus Birthday Band
7:00 p.m. Family Worship, Carols & Holy Communion
(Nursery Provided)
10:00 p.m. Candlelight Service of Lessons and Carols and Holy Communion
(No Nursery Provided)
Sunday, December 29, 10:00 a.m. Worship

INSPIRING CANDLELIGHT
CHRISTMAS EVE SERVICES
6:00, 8:00 & 10:00 P.M.
CHRISTMAS DAY
Birthday Party for Jesus
10:30 a.m.
Nursery Provided
CROSS OF CHRIST LUTHERAN CHURCH
Lone Pine & Telegraph Rds. (313) 646-5866
(Site of the life-size Nativity Scene)

FIRST PRESBYTERIAN CHURCH OF BIRMINGHAM
1669 West Maple — 644-2040
CHRISTMAS EVE
5:00 p.m. - Carol Service for Young and Old Youth Choir, Scriptures Congregational Carols
11:00 p.m. - The Festival of the Incarnation
"The People Have Seen a Great Light"
Isaiah 9:2-7
*Child care available at 5:00 p.m. services only.

FIRST PRESBYTERIAN CHURCH, PLYMOUTH
Main and Church, Downtown Plymouth
453-6464
Philip Rodgers Magee, *Senior Minister* — Leland L. Seese, Jr., *Associate*
CHRISTMAS SERVICES
Christmas Sunday, December 22
9:00 & 11:00 a.m. "You've Heard The Story A Hundred Times...Or Have You?"
Mr. Magee preaching
Christmas Eve Services, December 24
5:00 p.m. Candlelight Family Service (with combined Children's choirs)
8:00 p.m. Candlelight Communion*
11:00 p.m. Candlelight Service of Scripture and Poetry*
*Mr. Magee preaching
SUNDAY AFTER CHRISTMAS, December 29
10:00 a.m. Lessons and Carols in World Languages
"Our 156th Christmas on this location"

ROSEDALE GARDENS PRESBYTERIAN CHURCH (U.S.A.)
Hubbard at W. Chicago
Livonia
DECEMBER 22
10:30 a.m. Sunday Morning Worship
7:00 p.m. Christmas Concert
–a gift from our choirs–
CHRISTMAS EVE SERVICES
7:00 p.m. Family Communion Service
(Nursery Care Provided)
11:00 p.m. Candlelight Communion Service
Rev. Richard I. Peters
Rev. Jennifer Saad

CHRIST CHURCH CRANBROOK EPISCOPAL

470 Church Road
Lone Pine at Cranbrook Road
Bloomfield Hills, MI 48304
(313) 644-5210

We invite friends, neighbors, and sojourners to join us in joyful worship this Christmastide.

CHRISTMAS EVE
5 p.m. Festival Eucharist & Creche Filling Ceremony
Christmas prelude at 4:30 p.m. Service designed with children in mind.
8 p.m. Festival Eucharist
Christmas prelude at 7:30 p.m. Nursery care provided at 5 & 8 p.m.
11 p.m. Festival Eucharist
Christmas prelude at 10:30 p.m.
CHRISTMAS DAY
10 a.m. Holy Eucharist

St. Stephen Episcopal Church

550 North Adams Road, Troy 48098
641-8080
The Rev. Jonathan C. Sams

5:00 p.m. - Family Eucharist; Creche Filling, Children's Choir
10:00 p.m. - Organ Prelude
10:30 p.m. - Festival Eucharist with Choir

ST. JAMES EPISCOPAL CHURCH

355 W. Maple
Birmingham, MI 48009
644-0820
The Rev. Roger Tilden, Rector

Dec. 22 –	8:00 & 9:00 a.m. – H.E. 11:00 a.m. – Morning Prayer
Dec. 24 – 7:00 p.m. –	**Christmas Eve** **Family Holy Eucharist** (Junior Choir) nursery care provided
9:00 p.m. –	**Holy Eucharist**
11:00 p.m. –	**(High School & Alumni/ae Choir)**

Festival service festuring Charpentier's *Missa de Minuet pour Noel* with chamber ensemble.

Dec. 25 –	**Christmas Day 10:00 a.m. – H.E.**
Dec. 29 –	**8:00 & 10:00 a.m. – H.E.**

EPISCOPAL CHURCH OF THE HOLY SPIRIT

9083 Newburgh Road
Livonia, 48150 • 591-0211
The Rev. Emery F. Gravelle, Vicar
Services December 24th
7:30 p.m. Family Holy Eucharist
11:00 p.m. Carol Sing & Eucharist
Service December 25th
10:30 a.m. Holy Eucharist
Service December 31st
7:30 p.m. Holy Eucharist
A Barrier-Free Facility for the Handicapped

EPISCOPAL CHURCH OF THE ADVENT

3325 Middlebelt Rd.
Orchard Lake, MI
(Between Long Lake & Square Lake Rd.)
(313) 338-3505
WEDNESDAY, DECEMBER 24, 1991
5:00 P.M. FAMILY EUCHARIST
11:00 P.M. FESTIVE CHORAL EUCHARIST
NO SERVICES ON CHRISTMAS DAY

St. John's Episcopal Church

555 S. Wayne Road
Westland, Michigan
one block south of Cherry Hill Rd.
Telephone 721-5023
Christmas Eve
5:30 p.m. – Children's Pageant & Holy Communion
10:30 p.m. – Candlelight Holy Communion with Choir
Christmas Day
12:00 p.m. Holy Eucharist

ST. ELIZABETH'S EPISCOPAL CHURCH

26431 W. Chicago Rd.
Redford, MI 48239
(313) 937-2880
The Rev. M. J. Bedford SSC, Rector

Christmas Services are:

Christmas Eve – Family Service of Holy Communion	7:30 p.m.
– Midnight Mass	10:30 p.m.
Christmas Day – Holy Communion	10:00 a.m.

JESUS IS THE WAY, THE TRUTH AND THE LIFE

ST. ANDREW'S EPISCOPAL CHURCH

16360 Hubbard Rd., Livonia, MI 48154
Phone 421-4251
The Reverend Robert A. Clapp, Rector
The Reverend Willet J. Herrington, Assisting Priest
The Reverend Alan W. Brandemihl, Deacon

Christmas Eve Family Eucharist –	7:00 p.m. Carols 7:30 p.m. Family Eucharist
	11:00 p.m. Carols
	11:30 p.m. Midnight Mass
Christmas Day Eucharist –	10:00 a.m.
Daily Holy Eucharist (Mon.-Fri.) –	9:30 a.m.

SAINT JOHN'S EPISCOPAL CHURCH

574 South Sheldon Road • Plymouth
(313) 453-0190
CHRISTMAS EVE
4:00 p.m. Family Eucharist Service with Nativity Pageant
6:30 p.m. Musical Offering by Choirs
7:00 p.m. Festival Holy Eucharist of the Nativity
10:30 p.m. Musical Offering by Brass Choir
11:00 p.m. Solemn Holy Eucharist of the Nativity
CHRISTMAS DAY
10:30 a.m. Holy Eucharist & Holy Baptism Service

Covenant Community Church

25800 Student Ave.
Redford, MI 48239 • (313) 535-3100
(BEECH DALY NORTH OF 5 MILE)

Sunday, December 22nd - 9:45 a.m. Sunday School
11:00 a.m. "Christmas In The Prophets"
6:00 p.m. Jon & Jane Sherberg in Concert

Tuesday, December 24th - 6:00 p.m. Christmas Eve Service with The Hallelujah Chorus

➢ *Staffed Nurseries • Child Care • Ample Parking* ≺

NORTHWEST BAPTIST CHURCH

23845 Middlebelt Road
Farmington Hills
(1½ blocks South of Ten Mile)
474-3393
CHRISTMAS CANDLELIGHT SERVICE
December 22 – 7:00 p.m.
NEW YEAR'S EVE SERVICE
8:00 p.m.-Midnight
Nursery Provided
Rev. Richard L. Karr, Pastor

THE COVENANT BAPTIST CHURCH

5800 West Maple Road
(1 Mile West of Orchard Lake Road)
855-9191
December 22, 1991
11:00 a.m. Worship Service "LOVE"
6:30 p.m. The Covenant Concert Series presents THE DETROIT CONCERT BRASS
December 24, 1991
6:30 P.M. CHRISTMAS EVE SERVICE "FESTIVAL OF CAROLS AND CANDLELIGHT" AROUND THE 40 FOOT CHRISMON TREE

Nativity United Church of Christ

9435 Henry Ruff • Livonia
421-5406
Rev. Donald V. Lintelman, Pastor
CHRISTMAS EVE
7:30 p.m. – Family Service with Altar Communion
11:00 p.m. – Traditional Christmas Eve Service with Pew Communion
CHRISTMAS BLESSINGS!

GRACE CHAPEL

Worshipping at William Tyndale College
12 Mile and Drake Roads • Farmington Hills
474-0151
December 24, 1991
5:00 and 6:30 p.m.
"ARE YOU FOLLOWING THE RIGHT STAR?"
Rev. Douglas Klein
Matthew 2:1-11; Revelations 22:16
Rev. Douglas Klein, Pastor

and peace on earth...goodwill to men

CHRISTMAS EVE

Candlelight Service 11:00 p.m.

"O Come Let Us Adore Him"
Come and Rejoice and Sing Praises To Our Lord Jesus Christ

Everyone is Welcome

Victory Fellowship
27400 Southfield Road
Meeting at Lathrup Village Municipal Village, between 11 & 12 Mile Road
Refreshments Following

Christmas Eve, Tuesday, December 24, 1991
7:00 p.m.

A traditional service of carols and readings, featuring a brass ensemble, and Candlelight.

CENTRAL WOODWARD CHRISTIAN (Disciples of Christ)
3955 W. Big Beaver (at Adams Rd.) • Troy, MI • Phone 644-0512
Dr. Daniel E. Kuhn, Jr. and Rev. Teresa Dalyea-Parker, Ministers • Suzanne Acton, Music Director

CELEBRATE THE SAVIOR'S BIRTH

Dec. 22 – 6:30 p.m. – Christmas Music
Solos, Ensembles, Choirs, Christmas Carol Sing-Along
Dec. 24 – 7:00 p.m. – Christmas Eve Service

MEMORIAL CHURCH OF CHRIST
35475 FIVE MILE, LIVONIA
464-6722
Morning Worship: 8:15, 10:45 Evening Worship: 6:30

Glory to God in the highest, and on earth peace...good will toward men.
Luke 2:14

First Church of Christ, Scientist
191 N. Chester at Willits • Birmingham

Salem United Church of Christ

33424 OAKLAND AVENUE • FARMINGTON, MICHIGAN 48335
(313) 474-6880
The Rev. John E. Makl, Pastor

CHRISTMAS EVE SERVICE OF CANDLELIGHT AND COMMUNION • 9:00 P.M.
Barrier-free Sanctuary
All are welcome!
(one-half block north of intersection of Farmington-Grand River)

The Greatest Gift

RESURRECTION PARISH

Rev. Richard A. Perfetto, Pastor
Pioneer Middle School
(Ann Arbor Rd. between Canton Center Rd. and McClumpha)
CHRISTMAS EVE - Dec. 24th, 4:30 p.m.
CHRISTMAS DAY - Dec. 25th, 10:00 a.m.
NEW YEAR'S EVE - Dec. 31st, 4:30 p.m.

ST. THEODORE OF CANTERBURY

8200 Wayne Road • Westland, MI 48185
1991 CHRISTMAS SCHEDULE
COMMUNAL PENANCE SERVICES
Monday, December 16 ..... 6 p.m.
Wednesday, December 18 ..... 11 a.m. and 7 p.m.
Saturday, December 21 ..... 11 a.m.
CHRISTMAS EVE MASSES
4:30 p.m. – Children's Liturgy
11:30 p.m. – Christmas Carols
12:00 a.m. – Midnight Mass
CHRISTMAS DAY MASSES
9 a.m. – 11 a.m. – 12:45 p.m.
NEW YEAR'S EVE MASSES 4:30 p.m. and 6 p.m.
NEW YEAR'S DAY MASS 9 a.m.

The Franklin Community Church

In Historic Franklin Village,
United Methodist in affiliation, ecumenical in spirit.
Welcomes you to share the warmth and beauty of Christmas Time in a colonial setting
5:30 P.M. CHILDREN'S SERVICE
7:00 P.M. FAMILY SERVICE
11:00 P.M. LATE SERVICE

Ministers:
Dr. Richard C. Cheatham
Rev. George F. Ward
Rev. J. Douglas Parker

Franklin Community Church
32473 Normandy Road
Franklin 626-6606
(500 yds. S. of 14 Mile Rd.; 1 block West on Wellington)

ST. THOMAS A'BECKET CATHOLIC CHURCH

555 S. Lilley Rd.
Canton, MI
1-313-981-1333
Christmas Mass Schedule
Christmas Eve
December 24, 1991
4:30 p.m., 6:30 p.m. & Midnight
Christmas Day
December 25, 1991
10:00 a.m. & 12:00 Noon

ST. MICHAEL CATHOLIC CHURCH

11441 Hubbard Avenue
Livonia, Mich. 48150
CHRISTMAS EVE, DEC. 24
Mass: 5:00, 7:30 & 9:30 p.m.
CHRISTMAS DAY, DEC. 25
Mass: 10:00 a.m. & 12 Noon

HISTORIC MARINERS' CHURCH

In Detroit's Riverfront Civic and Renaissance Centers Since 1842
A House of Prayer For All People
Using the 1549-1928 Book of Common Prayer

THE EVE OF CHRISTMAS

Tuesday, December 24, 7:30 and 11:00 p.m.
Duplicate Services: Festival Choral Eucharist
Nursery at 7:30 p.m. Service Only
Thursday 12:10 p.m. – The Holy Communion
Sunday, December 29
8:30 a.m. – The Holy Eucharist
11:00 a.m. – The Festival of Lessons and Carols
11:00 a.m. – Nursery Care

Free Secured Parking – Ford Auditorium Garage with entrance in the median strip of Jefferson at Woodward

The Rev. Richard W. Ingalls, Rector
Kenneth J. Sweetman, A.R.C.O., Organist and Choirmaster
170 E. Jefferson Avenue, Detroit 48226 – Phone 259-2206

At the Mouths of the Chrysler and Lodge Expressways and the Tunnel to Canada

ST. EDITH CATHOLIC CHURCH

15089 Newburgh Rd. (1 Blk. So. of 5 Mile)
Livonia, MI 48154 • 464-1222

St. Edith's Parish Community would like to welcome and invite you to join us in celebrating Emmanuel's (God with us) birthday on Christmas. We are a warm and singing community with a beautiful choir.

CHRISTMAS EVE:
4:15 p.m. – Choir-Carols from around the World
5:00 p.m. – Christmas Eve Mass (with Choir)
11:15 p.m. – Choir-Carols from around the World
12:00 a.m. – Midnight Mass (with Choirs)

CHRISTMAS MORNING:
NO 8:00 a.m. Mass
10:00 a.m. – Christmas Mass (with Children)
12:00 Noon – Christmas Mass

We welcome you to celebrate Christ's birth with us

OUR LADY OF SORROWS PARISH
23615 Power Rd. at Shiawassee
Farmington, MI 48336

CHRISTMAS LITURGY SCHEDULE

Tuesday, December 24 – Christmas Eve)

3:30-4:00 p.m.	**Children's Christmas Program**
4:00 p.m.	**Christmas Mass with Children**
6:00 p.m.	**Christmas Mass**
11:00 p.m.	**Adult Festive Choir Program**
12:00 Midnight	**Christmas Mass**

Wednesday, December 25 – Christmas Day

8:00 a.m.	**Christmas Mass**
9:30 a.m.	**Christmas Mass with Children & Young People**
11:15 a.m.	**Christmas Mass**
1:00 p.m.	**Christmas Mass**

Jason Williamson
Garden City Observer

Jessica Urbiel
Farmington Observer

Kim Smith
Westland Observer

Ray Waters
Rochester Eccentric

Meet our 1991 Carriers of the Year. They have domonstrated qualities that have earned them a dinner, a trophy and our gratitude for their commitment to our Observer & Eccentric subscribers.

All of these young people have received recognition as Carrier of the Month in the communities they serve. They've handled their collections and settled their accounts in a professional manner.

Their length of service, their diligence, character and commitment to their work has been outstanding.

We are pleased devote a page of your hometown newspapers in a salute to our 1991 Carriers of the Year!

Ron Birchmeier
Redford Observer

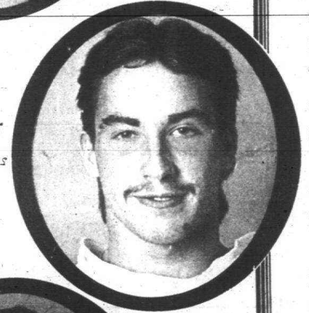

Nathaniel Berman
Southfield Eccentric

Geoff Roelant
Troy Eccentric

Jason Chapman
Plymouth Observer

Mike Lavander
Canton Observer

Travis Scaggs
Livonia Observer

THE
Observer & Eccentric
NEWSPAPERS

To become a carrier, call:

591-0500 Wayne County
644-1100 Oakland County
651-7575 Rochester-Troy

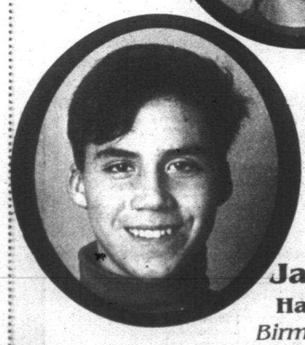

James Haataja
Birmingham Eccentric

Toby Tobin
West Bloomfield Eccentric

Death penalty bill narrowly passes

Roll Call Report

Here's how Observer & Eccentric-area lawmakers were recorded on major roll call votes as Congress approached the end of its 1991 session.

HOUSE

TO PASS CRIME BILL — By a vote of 205 for and 203 against, the House approved the conference report on an ant.-crime bill (HR 3371) that sets the death penalty for more than 50 federal crimes and puts procedural limits on death row inmates who delay execution by repeatedly filing habeas corpus appeals.

The bill requires a seven-day waiting period for handgun sales during which police would check the pruchaser for any criminal record, and promises $1.2 billion for state and local crime fighting. It permits the introduction of evidence obtained by police in "good faith" searches even if their warrant proves to be invalid.

Democrats said the bill gets tough on criminals without trampling on civil liberties, while GOP foes generally disliked its gun control provisions and said it does not go far enough to limit habeas corpus abuses.

A yes vote was to approve the anti-crime bill.

Area legislators voting yes were Dennis Hertel, D-Harper Woods, William Ford, D-Taylor and Sander Levin, D-Southfield.

Rep. Carl Pursell, R-Plymouth, voted no.

Rep. William Broomfield, R-Birmingham, did not vote.

TRADE WITH CHINA: By a vote of 409 for and 21 against, the House approved legislation granting most-favored-nation trade status to China, in return for Beijing freeing all political prisoners arrested during or after the 1989 Tiananmen Square massacre, among other conditions.

The bill (HR 2212) sets a June 1992 deadline for release of the prisoners, numbering in the thousands by some estimates. If Beijing fails to comply, President Bush cannot renew the preferential terms ertitling Chinese exports to the lowest U.S. tariffs.

A yes vote was to grant China favorable trading terms in return for a massive prisoner release.

Area legislators voting yes were Pursell, Hertel, William Ford, Levin and Broomfield.

CALIFORNIA DESERT BILL — By a vote of 297 for and 136 against, the House passed a bill expanding areas of the vast southeastern California desert that are to be permanently protected against commercial and recreational encroachment.

The bill (HR 2929) sets aside nearly a third of the 25 million-acre desert as a wilderness, national park or national monument area, while allowing certain grazing, mining and military operations to continue. Most of the land already is under federal stewardship.

Sponsor Richard Lehman, D-Calif., said "time is running out for one of the world's great ecosystems."

Opponent Duncan Hunter, R-Calif., called it a "lockout bill" that will keep hundreds of thousands of Californians from enjoying the desert.

A yes vote was to pass the bill.

Local legislators voting yes were Pursell, Hertel, William Ford and Levin.

Broomfield voted no.

SENATE

TO DE-NUKE THE SOVIETS — By a vote of 86 for and eight against, the Senate approved diverting $500 million from the Pentagon budget to help the Soviets dismantle their 15,000 tactical, or smaller, nuclear weapons. This occurred as the Senate passed a bill (HR 3807) implementing a new post-Cold War treaty between the Americans and Soviets.

"Soviet leaders are anxious to destroy nuclear and chemical weapons and have asked our help," said supporter Sam Nunn, D-Ga.

Opponent Malcolm Wallop, R-Wyo., said America should not provide the aid while the Soviets continue to modernize their strategic, or long-range, nuclear arsenal.

A yes vote was to help the Soviets dismantle tactical nuclear weapons.

Michigan Senators Carl Levin, D, and Donald Riegle, D, voted yes.

County executive's prayer breakfast set

Rev. William Augustus Jones of Bethany Baptist Church, Brooklyn, N.Y., will be guest speaker at Wayne County Executive Edward McNamara's sixth annual prayer breakfast, 8 a.m. Saturday, Jan. 11.

Held in the Cobo Convention Center's Riverview Ballroom, the event brings together political leaders and representatives of numerous county church groups.

Rev. Jones is former president of the Progressive National Baptist Convention and founder of the National Black Pastors' Conference. He is also a general counsel member of the Baptist World Alliance.

He has preached throughout the world and has been listed as one of Ebony Magazine's "One Hundred Most Influential Americans."

Prayer breakfast tickets are $15 per person and can be ordered by calling 224-0261 by Friday, Dec. 20.

Holiday concert offered

A free Christmas concert, featuring the Schoolcraft College Wind Ensemble, will be presented 8 p.m. Wednesday, Dec. 18, at Schoolcraft College-Radcliff.

The ensemble is under the direction of conductor James Nissen. Schoolcraft College-Radcliff is at 1751 Radcliff, between Ford Road and Wildwood, Garden City.

Additional information is available by calling 462-4400.

Students need host families

Spanish Heritage, a non-profit, students exchange program, seeks area representatives in western Wayne County.

Representatives serve as liaisons for high schools, host families and students. They also recruit qualified North American teenagers to go abroad. Volunteers are reimbursed for their expenses.

Persons interested in volunteering can call Jodi Schmidt, 1-800-888-9040.

NEW YEAR'S EVE

At GUY HOLLERIN'S
Dinner, Dancing to a D.J., a Champagne Toast at Midnight and Party Favors
Menu
2 Lobster Tails or
Steer & Pier or Prime Rib
includes appetizer, salad, potato, vegetable, dessert and coffee
$29.95 per person
plus tax, gratuity and cocktails
Seatings from 8 pm – 10 pm
Regular Menu until 6:30 pm
Special Overnight Package
$149.99 per couple
Dinner for 2, Deluxe Hotel Room
includes tax and gratuity. Cocktails are not included

In the GRAND BALLROOM
Dinner, Dancing to a D.J., Party Favors, Champagne Toast & Continental Breakfast
Spectacular Buffet Menu
Domestic and Imported Cheeses
Game Paté, Johann Strauss Spinach Salad
Caesar Salad
Roasted Striploin of Beef
Red Snapper Almondine
Fettucini Marco Polo
Breast of Chicken Calvados
Chocolate, Strawberry Mousse, Creme Caramel, Raspberry Torte, Creme Fraiche, Chocolate Gateau Supreme Glacé
Coffee, Tea, Milk and more
$29.95 per person
plus tax, gratuity and cocktails
Special Overnight Package
$149.99 per couple
Dinner for 2, Deluxe Hotel Room
includes tax and gratuity. Cocktails are not included
Cash bar 7 pm – 1:30 pm
Buffet Dinner 8 pm – 9:30 pm

Guy Hollerin's
DOMINO'S FARMS Hartland Conference Center
Babysitting service available at an extra charge
Call 313-769-9800 for reservations

March Tire Co. GOODYEAR
INVENTORY CLEARANCE
SALE!
GOODYEAR GOODYEAR

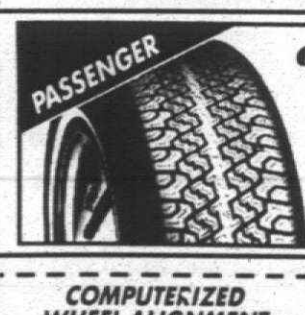

GOODYEAR TIEMPO
Free Treadlife Warranty
$32.26
P155/80R13 Whitewall
No Trade Needed
• Polyester cord body for a smooth ride
• Two steel belts for strength and durability
• All season tread design for year 'round traction

WHITEWALL SIZE	PRICE No Trade Needed
P165/80R13	$41.61
P185/80R13	$46.71
P185/75R14	$50.11
P195/75R14	$52.66
P205/75R14	$56.06
P205/75R15	$58.61
P235/75R15	$67.96

Other sizes available.

COMPUTERIZED WHEEL ALIGNMENT
$27.95* *Referencing Thrust Angle
$37.95** **Front and Rear Wheels
Set caster, camber and toe to exact manufacturer's specifications while referencing and compensating or adjusting thrust line, depending on alignment type.
*Chevettes, Fieros, light trucks, 4-wheel drive vehicles requiring MacPherson Strut correction extra.
**Rear shims and installation extra, if needed.
Limited Warranty for 6 months or 6,000 miles whichever comes first.

PREVENTIVE MAINTENANCE TUNE-UP
4 cyl. $39.95
8 cyl. $59.95
6 Cyl. $49.95
Includes resistor spark plugs, labor, adjust timing and carburetor where applicable. Check all fluids and filters, test battery and road test.
Diagnostic Service Available Most Cars

COMPUTERIZED LIFETIME* WHEEL BALANCE
$7.00 Per Tire
* For the life of the tire and wheel assembly. Most cars and light trucks. Additional charge for vehicles requiring special wheel weights.
** FREE Tire Rotation When You Purchase 4 Wheel Balances.
** Vehicles requiring mounting and dismounting due to special wheels, excluded.

Over the Holidays, why not drop your car off to be serviced while you're shopping.
Most of our locations are adjacent to major shopping areas.

•CANTON
5757 SHELDON RD.
454-0440
Just N. of Ford Rd
(Sheldon & Harvard Square Plazas)

•PLYMOUTH
767 S. MAIN
455-7800
(Downtown Plymouth)

•FARMINGTON
33014 GRAND RIVER
477-0670
Just E. of Farmington
(Across from Downtown Farmington Center Mall)

•SOUTHFIELD
28481 TELEGRAPH
353-0450
Just S. of 12 Mile
(Across from Tel-12 Mall)

GOOD TIRES. Your Goodyear Retailer stocks a wide selection of quality tires including a tire that's just right for what you drive and the way you drive.
GOOD SERVICE. The latest diagnostic equipment enables your Goodyear Retailer to fix your car right the first time. And a nationwide warranty backs the work at over 2,700 locations coast to coast. Just ask for details.
GOOD PEOPLE. Your Goodyear Retailer is dedicated to 100% Customer Satisfaction in all the products and services offered.
GOODYEAR

•WESTLAND
35235 W. WARREN
721-1810
Just W. of Wayne Rd.
(Across from Westland Mall)

MON. THRU FRI. —7:30 AM TO 7:00 PM
SATURDAY —8:00 AM TO 5:00 PM
APPLY NOW!

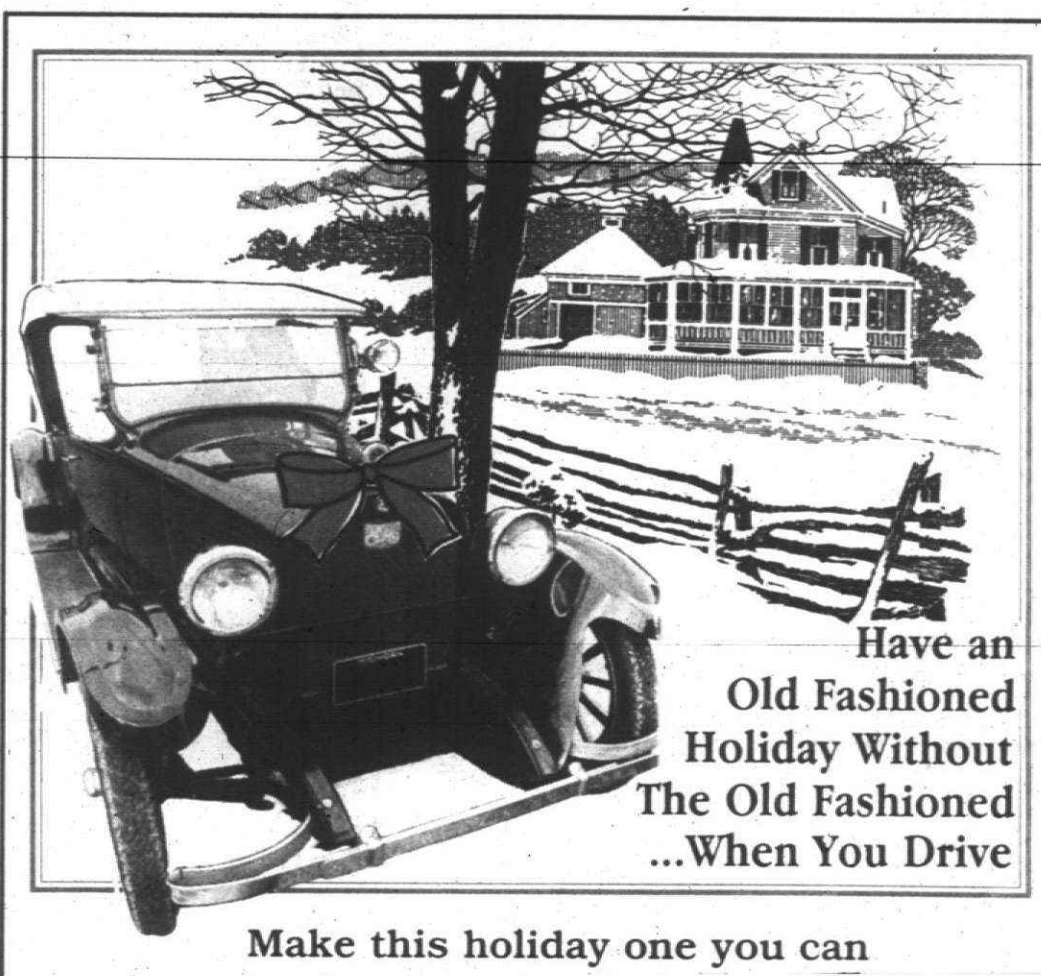

Have an Old Fashioned Holiday Without The Old Fashioned ...When You Drive

Make this holiday one you can look back on with fond memories.

Don't Drink and Drive

This holiday season, The Observer & Eccentric Newspapers and the automotive dealerships in our area are working together with Mothers Against Drunk Driving to help change the meaning of "Tie One On".
Tying a red ribbon to your vehicle's door handle, sideview mirror or antenna seems a simple thing, but it serves as an instant reminder that if you drink, please don't drive.
Visit any of the following dealerships to pick up your red ribbon.
Tell them you're glad they care.

BIRMINGHAM
Fred Lavery Porsche-Audi Range Rover
499 S. Hunter
Fred Lavery Infiniti
525 S. Hunter

FARMINGTON HILLS
Bill Cook Automotive Group
37901 Grand River Ave.
Bob Saks Motor Mall
35200 Grand River Ave.
Sunshine Acura
34900 Grand River
Town & Country Dodge
31015 Grand River

ROCHESTER
Bill Fox Chevrolet
725 S. Rochester Rd.
Bill Fox Jeep Eagle
755 S. Rochester Rd.
Meadowbrook Dodge
1001 N. Main
Pat Moran Olds & GMC
3277 S. Rochester Rd.
Shelton Pontiac Buick
855 S. Rochester

ROCHESTER HILLS
Crissman Lincoln-Mercury
1185 Fieldstone Ct.
Huntington Ford
2890 S. Rochester Rd.

SOUTHFIELD
Avis Ford
29200 Telegraph
Glassman Oldsmobile Saab Hyundai
28000 Telegraph
Art Moran Pontiac-GMC
29300 Telegraph
Page Toyota
21262 Telegraph
Joe Panian Chevrolet
28111 Telegraph
Tamaroff Buick-Nissan-Honda
28585 Telegraph
Tamaroff Dodge
24625 W. Twelve Mile

TROY
Fischer Mazda
1790 Maplelawn

WEST BLOOMFIELD
Jack Cauley Chevrolet-GEO
7020 Orchard Lake Rd.

GARDEN CITY
Crestwood Dodge
32850 Ford Rd.
Stu Evans Lincoln-Mercury
32000 Ford Rd.

LIVONIA
Bill Brown Ford
32222 Plymouth Rd.
Tennyson Chevrolet
32570 Plymouth Rd.

PLYMOUTH
Blackwell Ford
41001 Plymouth Rd.
Dick Scott Dodge
684 W. Ann Arbor Rd.
Dick Scott Buick
200 W. Ann Arbor Rd.
Fox Hills Chrysler Plymouth
111 W. Ann Arbor Rd.
Hines Park Lincoln-Mercury
40601 Ann Arbor Rd.
Lou LaRiche Chevrolet-Suburu
40875 Plymouth Rd.
Sunshine Honda
1205 Ann Arbor Rd.

WAYNE
Jack Demmer Ford
37300 Michigan Ave.
John Rogin Buick
3939 S. Wayne Rd.

WESTLAND
North Bros. Ford
33300 Ford Rd.
Red Holman Pontiac-GMC-Toyota
35300 Ford Rd.

To our customers and our friends: Have a safe and happy holiday!
A Public Service of the Above Dealerships and...
MADD
THE Observer & Eccentric NEWSPAPERS

Taste
The Observer & Eccentric® Newspapers
Keely Wygonik editor/953-2105
Monday, December 16, 1991 O&E
★★1C

taste buds
chef Larry Janes

Don't fuss over the appetizers

After this season's holiday get-togethers, if I ever see another cocktail meatball or weenie, it will be all too soon.

Granted, not all holiday hosts/hostesses have the culinary ability of Jimmy Schmidt, but when will people begin to realize that radishes do not lend themselves to the vegetable dip platter?

THERE IS little doubt that at this time of year, we barely have time to keep the toast crumbs from adulterating the butter dish. When it comes time to prepare an innovative pot-luck-something-or-other for a holiday party, some of us resort to the easiness of opening a can of crabmeat and spreading it over a pound of cream cheese smothered in cocktail sauce.

If you find yourself doing just that, then the new wave of restaurant supply shops opening all over town will surely be appreciated this season.

For the uninitiated, places like Leone Cash and Carry in Sterling Heights and Livonia offer a wide assortment of "heat and eat" appetizers, canapes and desserts that simply require you to open a package, arrange on a baking sheet, and heat for 10 minutes at 375 degrees. Period. No muss, no fuss and your nails will dry in time for the party.

GORDON FOOD Services in Canton and Lombardi Foods in the Utica-Rochester area are big helps to the local party scene and like Leone, also stock paper and plastic supplies for the almost one-stop holiday party. Another excellent party source for bulk hors d'ouvres and appetizers are the local "warehouse-type" food shopping clubs springing up all over the metro area.

A recent visit found their freezers full of a wide assortment of tiny puff pastries brimming with the likes of purees, vegetables, cheeses and meats.

By the way, convenience does have its costs and you can expect to pay for some machine plopping out mini-quiches in a big way; but when you realize that most low-budget caterers shop this way, you can save even more by unwrapping, plating and heating yourself.

AH, BUT that simply takes us to the realms of stuffed puff pastries and better tasting meatballs, right? Who can the discerning party goer or giver call for exemplary party foods? Someone with a little talent and flair for presentation can certainly benefit from the local "super" grocery stores pantry and deli departments.

I'm not talking ground baloney here folks, the super Kroger store on Middlebelt Road in Garden City has a stunning array of dips and prepared foods as does the new "Super Shopping Center Market" that recently opened at Fourteen Mile and Haggerty. This place is the yuppie food shoppers dream. If you need it, they have it.

Another hot and trendy source for good holiday foods are the upscale deli's and "Gourmet-to-go" shops. I stopped in at Eddie Jonna's Merchant of Vino for a jug of wine and left with two grocery bags filled with pasta salads, Waldorf's and a hummus that you would simply die for.

LAST, BUT certainly not least, for fancy pastries and desserts, have you noticed the rash of little fancy bakeries and patisseries spring up all over town? The French Epi in Livonia stocks tortes, cakes and some of the best breads and sweet rolls around town.

So if this holiday season has you all tied up with other holiday chores, remember that there are some outstanding places to shop that can make cooking a whole lot easier!

See recipes inside.

Rock solid ties to homeland

Treasured recipes keep culture alive

By Keely Wygonik
staff writer

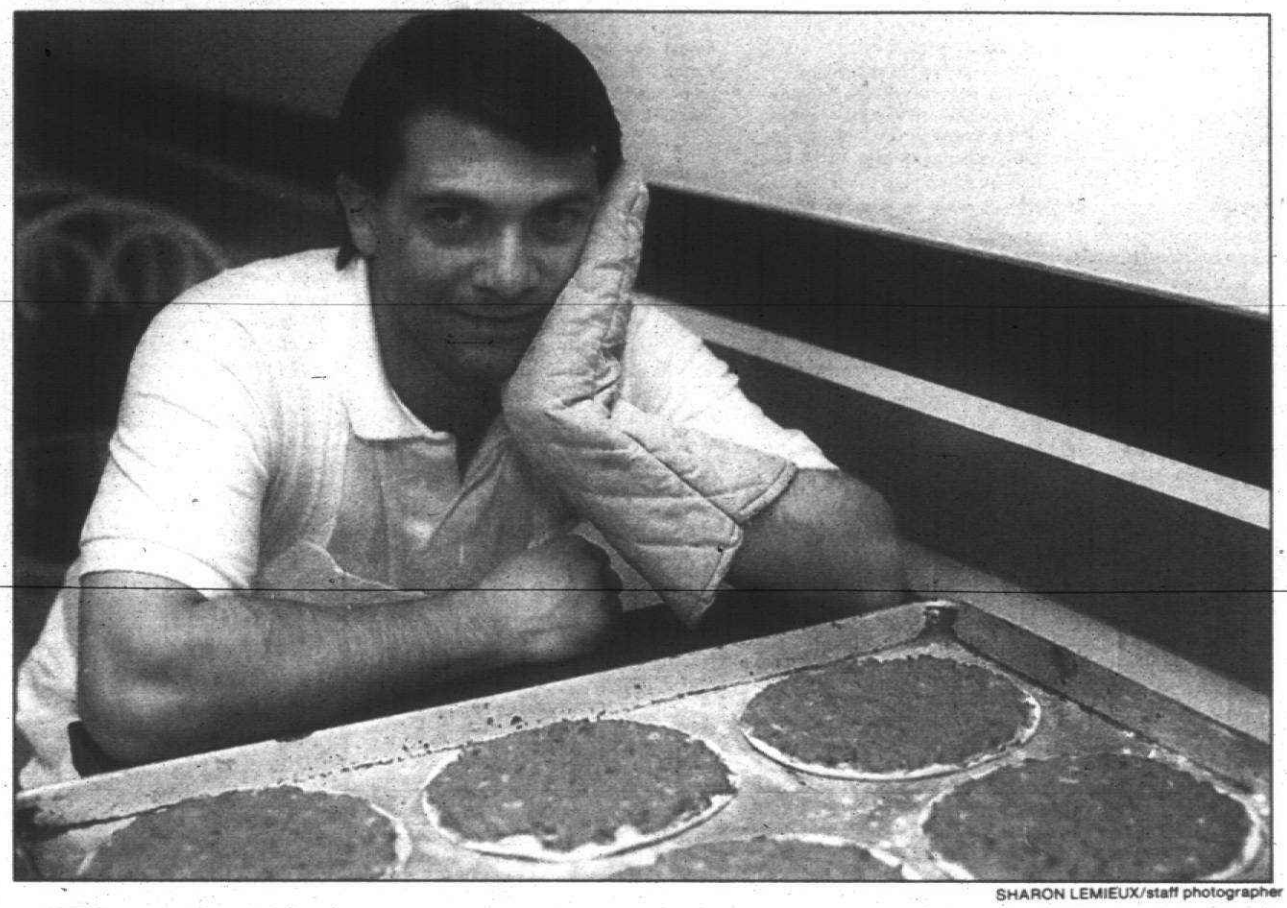

Gary Reizian, owner of Uptown Deli in Farmington Hills, presents freshly made Lahmajoons, an Armenian meat pie made with ground beef and lamb, tomato, onions, green peppers, parsley and seasonings.

SHARON LEMIEUX/staff photographer

SHAKEN BY invasions from the Tatars, Persians, Russians and Turks, and an earthquake that killed more than 100,000, and left 500,000 homeless on Dec. 7, 1988, Armenians have clung tenaciously to their religion, culture and traditions.

A taste of ARMENIA

U.S. ties to the homeland are strong. One of the earliest settlements in Detroit was in Delray in the late 1800s and early 1900s. The community later branched out to Highland Park, Dearborn and Southfield.

TODAY, ARMENIANS are scattered throughout the metropolitan area, but they stick together. When the earthquake struck, Armenian Americans rallied to quickly dispatch aid.

"We continue to raise funds. They haven't revived completely," said the Rev. Vahan N. Tootikian, pastor of the Armenian Congregational Church in Southfield. "They are coming back, but it is a hard struggle. You can't solve the problem in light of the present economy, it is completely shattered.

"Armenians have always been optimistic, they've seen many hardships, but have always been a people of hope who believe the future will be better," said Tootikian.

Filled with hope over the changes in the Soviet Union, Armenians forge ahead.

It has been their fortune, or misfortune, to be strategically located where east meets west on trade routes bordering Turkey, the Soviet Union and Persia (Iran).

"Food brings Armenians together," said Gary Reizian, owner of Uptown Deli and catering in Farmington Hills. "One way we keep our culture alive is through food," said Judy Mardigian of Plymouth.

Although they grew up in different cities, Reizian in Lathrup Village, Mardigian in Dearborn Heights, as second generation Armenians they have a lot in common.

Mardigian's father grew up in Delray, her mother in Detroit near Delray. Reizian's father grew up in Delray, his mother in Highland Park. As children they lived with their parents, grandparents, brothers and sisters in an extended family household.

REIZIAN IS married to an Armenian woman, Sue, they have two children, Lauren, 9 and Nicole 8 and live in West Bloomfield.

Mardigian is also a small business owner. She and her husband Si Nahra, who is part Lebanese, operate Health Decisions, Inc. a health care consulting firm in Plymouth. They also have two children. Charlie, 3½, and Sandy, 16 months.

Mardigian and Reizian both enjoy cooking, and carrying on recipes that were passed down generation to generation.

"When Armenians get together we have feasts, food is important," said Reizian. "Our family gets together almost every Sunday," said Mardigian.

Dinner begins with mezza, (appetizers). One of Mardigian's favorite appetizers is basturma, a spicy, cured piece of beef tenderloin that's eaten with pita bread. Other dishes that might be on a mezza table include homemade pickles (tourshou), stuffed grape leaves, braided string cheese; spicy sausage (sudjuk), and pastries filled with meat, spinach or cheese (bourek).

Armenian cuisine is similar to Greek and Middle Eastern. While talking about the foods he grew up eating, Reizian named lamb, eggplant, tomatoes, green beans, taboulee, hummus, brick cheese and lots of different kinds of bread from the thin almost tortilla like Lahvash to the thick oval peda bread.

In addition to the usual deli sub sandwiches, you'll find roll up sandwiches made with lavash bread, hummus, taboulee, beef and chicken kabobs on the menu at Uptown Deli. One of the most popular items is Lahmajoons, meat pies made with ground beef and lamb, tomatoes, onions, green peppers and parsley.

Like many Armenian cooks, Mardigian's mom, the late Louise Solakian Mardigian, made her own yogurt used in soups, on top of meat pies and enjoyed with relish. "You can always count on an Armenian household for a yogurt starter," said Mardigian.

Coming events

For more information about the Armenian community, and cookbooks, call St. John's Armenian Apostolic Church, 22001 Northwestern Highway, Southfield, 569-3405.

The Armenian Congregational Church, 26210 W. 12 Mile Road, Southfield, is having a Christmas Eve program with a reception following, 7:30 p.m. Tuesday, Dec. 24. Call 352-0680 for information. St. Sarkis Armenian Apostolic Church, 19300 Ford Road, Dearborn is hosting a luncheon following Christmas services 11 a.m. Sunday, Jan. 6. Call 336-6200 for information.

Meal draws chorus of approval

The expression, "singing for your supper" takes on a new meaning when applied to this week's Winner Dinner Winner, Marily Sampson of Troy.

family tested winner dinner
Betsy Brethen

Six years ago, she had the honor and privilege of singing a solo at a Thanksgiving Day service where the guest of honor was the Lord Mayor of London, England. Hosted by the Woolnoth Society, an Anglo-American association of bankers, a traditional American buffet dinner followed the service which was held in the guild Church of St. Mary of Woolnoth, located right in the heart of the financial district of London.

It was a thrilling experience for Sampson and she felt as if she had stepped back in time as the Lord Mayor and his entrourage were dressed in colorful, flowing robes and were heralded in the ancient, banner bedecked church by the Queen's own trumpeters.

Sampson's husband, Clint, is a banker for National Bank of Detroit and was transferred to England for four years. They and their young daughter lived in a home ownd by the bank that was located in a small close or cul-de-sac in the town of Purley-Surrey, only 15 miles outside of London.

They especially enjoyed getting to know their international neighbors who came from countries all around the world. Two or three times a year, they would gather for pot-luck dinners, with each family bringing a favorite dish from their native country. It was at one of these parties that Sampson first taste this week's Winner Dinner that was prepared by one of her neighbors from Sri Lanka who kindly taught her how to make it.

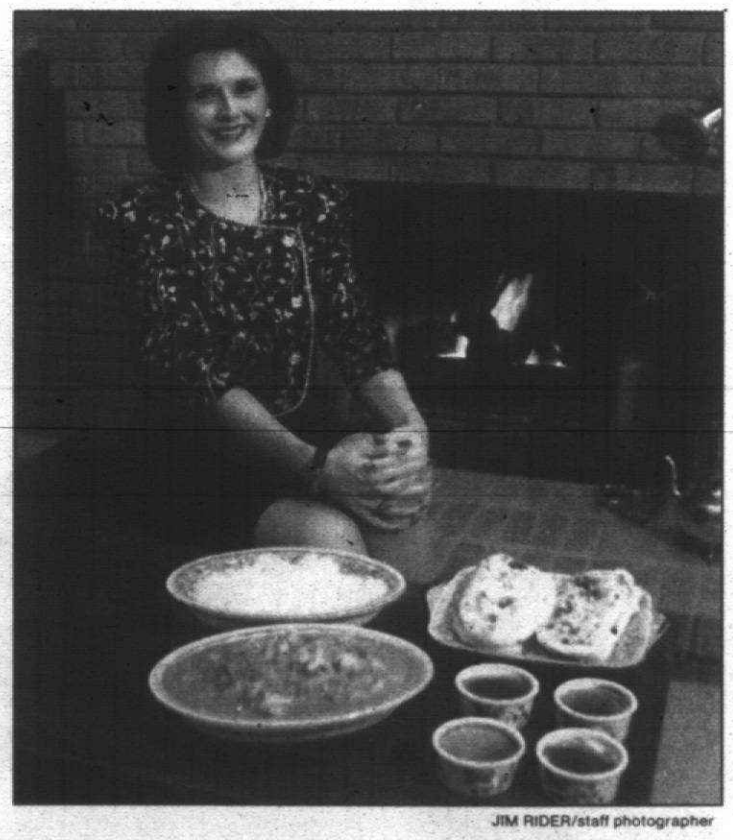

JIM RIDER/staff photographer

Marily Sampson of Troy shares one of her family's favorite Winner Dinners, Curried Chicken, rice and Creme Brulee.

Having been back from England since 1988, Sampson has kept up with her music career and continues to give voice lessons as well as to sing professionally with the Michigan Opera Theatre as well as with most of the local symphonies.

Thank you, Marily Sampson, for sharing your delicious recipes, and congratulations on being selected this week's Winner Dinner Winner. Your meal is sure to be met with a chorus of approval from all who taste it.

As a reminder, in anticipation of the upcoming 100th Winner Dinner column, please call Taste editor Keely Wygonik at 953-2105 to cast your vote for the best Winner Dinner.

To submit recipes to be consideration for publication, write: Winner Dinner, P.O. Box 3503, Birmingham, MI 48012.

OBSERVER & ECCENTRIC
WINNER DINNER
Recipes

CURRIED CHICKEN OR LAMB

Colorful and bursting with flavor, this heart smart dish serves six and can be made ahead and reheated just prior to serving.

4 medium onions, sliced
2-3 tablespoons oil or 1 cup chicken broth
1 pound cubed chicken or lamb
2 slices fresh ginger or ½ teaspoon powdered ginger (Fresh ginger is a gnarled and bumpy root that can be found in the produce section. To use, simply slice off a thin piece or two and add to dish. Wrap and refrigerate the remaining root and it will keep for weeks.)
2 fresh tomatoes or 1 can tomatoes, 8 ounce size, chopped
1 carton low-fat yogurt, 8 ounce size
1½ teaspoon salt
2 heaping tablespoons mild curry powder

PLUS

¾ teaspoon curry powder (optional)
2 tablespoons paprika (eliminate this if using chicken)
2 garlic cloves, chopped finely
Juice of half of a lemon or lime
Pinch of garam marsala (a blend of dry-roasted spices that adds a sense of "warmth" to both palate and spirit — available in specialty or Indian food stores)

Saute onions in oil or broth. When tender, add cubed chicken or lamb and simmer, covered, for 10 minutes. Add the ginger (fresh ginger is preferred). Combine some of the warm liquid in the pan to the yogurt and then add the yogurt mixture to the pan. Cook for five minutes. Add the chopped tomatoes, the salt, the curry and the garlic and cook for 20 minutes, stirring occasionally. Add the remaining amount of curry and squeeze half of a lemon or lime over the dish and add a pinch of garam marsala. Stir to blend well and serve over rice.

CREME BRULEE

This is a delicious dessert and a refreshing complement to the spiciness of the curried dish. Serves eight.

CREME BRULEE
4 egg yolks
½ pint whipping cream
few drops of vanilla
½ cup sugar
½ pint half and half

CARAMEL TOPPING
4 tablespoons sugar
4 tablespoons cold water

Blend together egg yolks and sugar with a spoon. Pour whipping cream onto the egg mixture and stir in the vanilla. Strain the mixture through a sieve and into eight ramekins or a 1½ quart ovenproof baking dish. Stand the dishes in a metal baking pan or dish containing 1 inch of hot water. Bake for 1½ hours or until just firm in a very cool oven — 280 degrees. Refrigerate, covered, to set overnight.

The next day, make the caramel sauce 2-4 hours before serving. Dissolve sugar in water in pan over low heat without boiling. Then, boil rapidly until golden brown and pour quickly over custards, tilting the ramekins to spread it evenly. The caramel will set like glass in seconds. Refrigerate until serving. NOTE: The Creme Brulee can be made in one day, provided enough time is allowed for it to set and chill thoroughly.

Armenian recipes show Middle Eastern influence

See related story on Taste front.

Armenian cuisine is a cosmopolitan mix of many countries. It was influenced by the Arabs, Persians, Turks, Syrians, Greeks and Jews. Some of the items needed to make Armenian dishes might not be available at your neighborhood grocery store. Here are a few markets recommended by Judy Mardigian and Gary Reizian.

Majestic Market, 25877 Lahser, Southfield, 352-8556; Victor Bakery, 36 Victor, Highland Park, 869-5322; and International Market, 15383 Inkster Road, Livonia, 522-2220.

For cookbooks, call St. John's Armenian Apostolic Church, 22001 Northwestern Highway, Southfield, 569-3405.

RICE PILAF
(PRINZOV YEGHINTZ)

2 Tablespoons shortening or clarified butter
½ cup finely broken vermicelli
1 cup long grain rice
2 cups hot chicken broth
4 tablespoons butter
½ teaspoon salt
freshly ground black pepper to taste

Melt shortening in a two-quart saucepan and add noodles. Sauté gently, stirring with a fork to brown evenly. Add rice and cook five minutes longer, stirring occasionally. Add remaining ingredients, except pepper, bring to a boil, cover and simmer 15 minutes or until liquid has been absorbed. Shut flame and set pilaf aside for 10 minutes, covered. Sprinkle with pepper and mix gently. Serve immediately. Makes four servings.

From "Armenian Cooking Today", by Alice Antreassian (St. Vartan Press, New York).

ARMENIAN CHRISTMAS PUDDING
(ANOOSHABOOR)

1 cup skinless whole grain wheat
3½ quarts water
1 cup dried apricots, cut up
1 cup seedless yellow raisins
½ cup pisachio nuts, blanched, coarsely chopped. (To blanch nuts, cover with boiling water a few minutes then slip skins off.)
¼ cup filberts, blanched, coarsely chopped
½ cup walnuts coarsely chopped
¾ cup sugar
2 tablespoons rose water or 1 tablespoon almond extract
GARNISH
½ cup almonds, blanched, cut into strips
pomegranate seeds
1 teaspoon ground cinnamon

Rinse wheats with cold water, drain, add water, bring to the boil and shut flame. Set aside to soak overnight. The next day cook over a low flame for 1½ hours without stirring. Stir in apricots, raisins, pistashio nuts, filberts, half the walnuts and sugar and cook 30 minutes longer. Shut flame, add rose water or almond extract and stir once.

Heat remaining walnuts in a moderate oven 10 minutes to toast them. Pour the pudding into individual dishes or a deep serving dish and garnish. Place almonds in a star design in center, decorate with toasted walnuts and pomegranate seeds and sprinkle lightly with cinnamon. Makes 15 servings.

From "Armenian Cooking Today," by Alice Antreseassian, (St. Vartan Press, New York.)

SPICY MEAT PIES
(LAHMAJOON)
MEAT PIE FILLING

1 pound finely ground lean beef. (Can use half lamb, half beef)
1 14½ can whole tomatoes, drained and crushed
½ medium yellow onion, peeled and finely chopped
½ medium green bell pepper, cored and finely chopped
1 teaspoon peeled and minced or crushed garlic
¼ cup finely chopped parsley
1 tablespoon finely chopped fresh mint leaves
1 tablespoon tomato paste
½ teaspoon paprika
¼ teaspoon ground allspice
Salt and pepper to taste
Pinch of cayenne pepper

Mix all together and set aside.

THE DOUGH

1 package quick-rising yeast
1 cup warm water (about 105 degrees)
1 tablespoon olive oil
¾ teaspoon salt
½ teaspoon sugar
2¾ cup all-purpose flour

Dissolve the yeast in the water in the bowl of an electric mixer. Stir in the olive oil, sugar, salt, and 1½ cups of the flour. Mix the dough for about 5 minutes until smooth. Knead in the remaining 1¼ cups of the flour using the dough hook, and knead until smooth. If you do not have a powerful machine, you should knead in this last bit of flour by hand. Knead until dough is very smooth and elastic, about 10 minutes by machine, 20 minutes by hand.

Place the dough on a plastic counter and cover with a large stainless steel bowl. Allow to double in bulk, about 1½ hours.

Punch dough down and shape into 12 balls. Use four balls at a time, placing the remaining balls in the refrigerator. On a lightly floured surface roll each ball into a 6- or 7-inch circle. Do not roll too thin. Arrange circles on two large, lightly greased baking sheets. Allow the dough to rise slightly. Cover the entire surface with a thin layer of the meat mixture, spreading it to about ¼ inch from the edge. Bake at 375 degrees about 25 to 35 minutes. Do the same with the remaining balls.

From "The Frugal Gourmet On Our Immigrant Ancestors" by Jeff Smith, (William Morrow and Company, Inc.).

Guests will applaud these appetizers

See Larry Janes' taste buds on Taste front.

PEANUT CHICKEN BALLS

2½ cups ground chicken
½ cup grated carrots
½ cup minced parsley
½ cup finely chopped onion
¾ cup mayonnaise
1½ cup dry roasted nuts, ground
¼ cup butter or margarine, melted

Toss together chicken, carrots, parsley and onion. Stir in mayonnaise and roll into 1 inch balls. Roll each ball in ground nuts and then dip one side of ball in melted butter. Place on ungreased cookie sheets butter side up and bake at 400 degrees for 15 minutes or until golden. Cool before serving.

EASY CHIPPY CHEESE STRAWS

1 package pre-prepared pie crust
⅔ cup grated sharp cheddar cheese
1 cup potato chips, finely crushed
1 egg white
salt and cayenne pepper to taste

Roll pie crust very thin. Combine cheese with potato chips and sprinkle half the dough with half the mixture. Fold in half. Sprinkle remaining mixture on one half the dough. Fold again. Roll out to ¼ inch thickness. Brush with egg white and sprinkle with salt and cayenne. Cut into ½ inch strips 6 inches long and bake at 450 degrees until crisp and golden, about 5-7 minutes.

cooking calendar

● COOKBOOK SIGNING

Rita Udo will be signing copies of her cookbook "Mom and Pop Udo's Favorite Old Country Recipes from Eastern Europe," 12:30-2 p.m. Saturday, Dec. 21 at Walden Books, 30200 Plymouth, Livonia, and Borders Books 31150 Southfield, Birmingham, 3-4 p.m. Saturday, Dec. 21.

● COOKING CLASSES

There's something on the burner every day at Williams-Sonoma in Laurel Park Place Mall, 37642 West Six Mile. Monday, Dec. 16, demonstration, LaForme cranberry orange cake, Tuesday, Dec. 17, tasting King Leo Peppermint, 4:30 p.m. Wednesday, Dec. 18, cooking school, children's Christmas cookies, fee $25, Thursday, Dec. 19, demonstration, Christams tea muffin plague, Friday, Dec. 20, demonstration, Cuisinart mini prep stuffed mushrooms, Saturday, Dec. 21 and Sunday, Dec. 22, tasting, mulled punch. Call 953-0515 for information.

Christmas Fudge

2/3 cup evaporated milk
2 tbs. margarine
1 2/3 cups BIG CHIEF SUGAR
1/2 tsp. salt
2 cups tiny marshmallows
1 1/2 cups semi sweet chocolate chips
1 tsp. vanilla
1/2 cup chopped walnuts

Put milk, margarine, BIG CHIEF SUGAR and salt in saucepan over medium heat. Bring to boil. Boil 5 minutes stirring continually. Remove from heat. Add remaining ingredients. Stir. Then beat with spoon 1 minute. Marshmallows should be melted. Pour into greased 8x8 inch pan. Cool. Cut into squares. Makes about 2 pounds.

ANY COMMENTS...Write Sandy, P.O. Box 716, Freeland, MI 48623

A Get Away That's Not Far Away
LAPEER INN
•Indoor Pool/Whirlpool •Indoor Waterfall •Whirlpool Suites •Heart Shape Jacuzzi Rooms •Fun Center •Rooms To Fit All Needs
Rooms from $49
YOUR CHOICE OF ONE: Fri. & Sat. = Sun. Free Sat. = Sun @1/2 Price
Best Western
20% OFF ROOMS
SUNDAY thru THURSDAY Expires 12/20/91 (excl. holidays)
667-9444
Subject to Availability. Call: (313) 667-9444
On M-24 1 1/2 Miles N. of I-69

GET OUT OF THE DARK.
Open your eyes and see just how many subjects are covered in the new edition of the Consumer Information Catalog. It's free just for the asking and so are nearly half of the 200 federal publications described inside. Booklets on subjects like financial and career planning, eating right, exercising, and staying healthy; housing and child care; federal benefit programs. Just about everything you would need to know. Write today.
Consumer Information Center
Department TD, Pueblo, Colorado 81009

Michigan's Largest Natural Resource

If you care about what you put into your body, come into the Good Food Co. We're a unique supermarket that brings you 10,000 of the most natural foods on Earth, all at volume discounts. We carry organic produce, bulk items and many gift ideas including cards, crystals, recycled wrapping paper, books and delicious goodies to make unique baskets!

Holiday Beverages
Ariel Brut sparkling non-alcohol wine 750 ml. (reg. 10.59) special 7.39
Knudsen's festive sparkling strawberry or cherry 24.4 oz. (reg. 3.99) special 2.99
Snacks
Season's White Cheddar Cheese Puffs (reg. 1.79) special 1.39
Barbara's mini pretzels 7 oz. (reg. 1.89) special 1.32
Cereals
Rainforest Crisp Cereal 13.5 oz. (reg. 3.55) special 2.66
Glenny's mini puffs (reg. 3.19) special 2.23
Groceries
Earth's Best organically grown baby foods 4.5 oz. jars (sugg. retail .99) our price .69
Erewhon peanut butter creamy and crunchy 12 oz. (reg. 4.35) special 1.99
Alta Dena non-fat Yogurt 8 oz. all flavors (reg. 1.05) special .84
Breads
Cybros 7 grain bread 24 oz. 1.56, Garden of Eatin' XO Oil, Bible Bagels 2.06
Body Care
Kiss My Face anti-stress moisture bath 16 oz. (sugg. retail 7.95) our price 6.76
Jason Apricot Scrubble facial wash & scrub 3 oz. (sugg. retail 5.99) our price 3.39
Supplements
E-mergen - C - electrolyte replacement effervescent Vitamin C drink mix 36 packets (reg. 10.95) special 8.76
Nature's Plus Ultra Hair 60 tabs (sugg. retail 12.40) our price 11.16
Deli Items
Greek Pasta Salad 4.50 /lb. Carrot Cashew Salad 4.50 /lb
Indonesian Salad 4.50 /lb. Almond Gem Cookies .79

GOOD FOOD CO.
Livonia • 33521 West Eight Mile Road, located on the south side of 8 Mile just west of Farmington Road 477-7440
Troy • 74 Maple Road, at Maple and Livernois 362-0886

The only place you'll find a larger meat department.

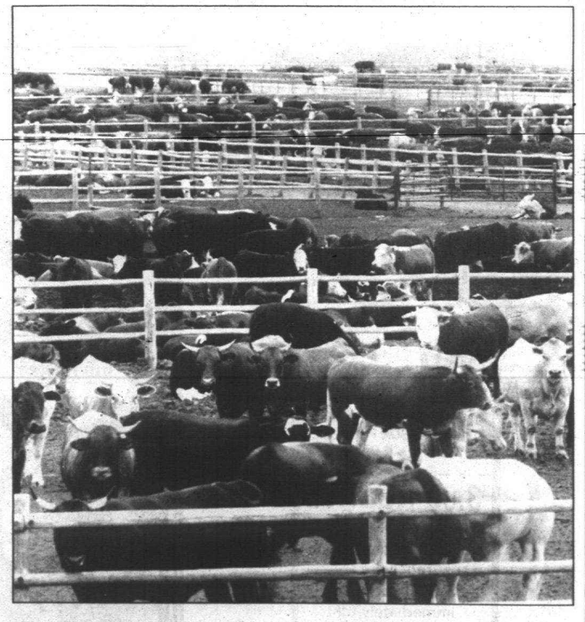

From ground round and pork chops . . . to crown roast of lamb and chateaubriand. No matter what kind of meat you're looking for, you'll find it at Shopping Center Markets. Not just a few pre-cut and shrink-wrapped selections, but the absolute largest array of top-quality meats in the Detroit area. All hand-selected and cut fresh to your specifications. And because we staff more counter personnel than any other supermarket, you'll never have to wait in line for service.

Don't settle for less than the best. Come to Shopping Center Markets. We have everything you're looking for.

Locations:
Walled Lake 39050 Fourteen Mile, Corner of Haggerty (NEW)
Southfield 25155 Greenfield Rd., North of Ten Mile Rd.
West Bloomfield 6433 Orchard Lake Rd., Corner of Maple
Berkley West 12 Mile Rd., Betw. Coolidge & Greenfield
Northville 425 North Center St., (Sheldon Rd.) Betw. Main St. & 8 Mile
Livonia 37399 W. Six Mile, Corner Newburgh (Newburgh Plaza)

SHOPPING CENTER'S Market Place
SHOPPING CENTER MARKETS
Open Daily 9 am - 10 pm • Sunday 9 am - 7 pm

Save gingerbread houses for after Christmas contest

Save those gingerbread houses and enter them in the Gingerbread Contest sponsored by the 10th annual Plymouth International Ice Sculpture Spectacular Jan. 15-20. There are five adult categories and one children's category.

THE ADULT categories are — Churches and castles, best reproduction of a Plymouth home or business (5x7 photo of building must be included with entry), storybook or fantasyland, open category for any type of architecture made with cookies and other edible materials besides gingerbread.

Children 10 and under can enter the Creations by children category. First prize is a $25 gift certificate for any store in Westchester Square Mall in Plymouth. Entry forms and rules are available at the Plymouth Chamber of Commerce office on Main Street or Westchester Mall merchants. For details, call Nancy Horst, 459-1475.

SPEAKING OF gingerbread, the winners of the gingerbread house contest sponsored by Williams-Sonoma in Laurel Park Place Mall were Gay Austill of Canton, first place; Cindy Stamper of Westland, second place, and Greg Williams of Livonia, third place.

Fourteen people entered the contest. The gingerbread houses were beautifully decorated and made from scratch. Williams-Sonoma hosts the contest every November. Congratulations to the winners.

For those of you who tried the low fat pie crust recipe featured in last week's Tidbits column, expect the dough to feel differently than a pie crust made with shortening. Lois Thieleke, home economist for the Michigan State Unviersity Cooperative Extension Service, Oakland County office, said the dough will be a little harder to handle because of the oil.

tidbits
Keely Wygonik

LINDA POPOVIC of Bloomfield Township said she has a pie crust recipe that's even lower in fat. "This recipe works out real well," said Popovic. "It's good with apples, and contains less than 80-90 grams of fat per pie."

TENDER PIE CRUST

1½ cups whole wheat flour
pinch of salt
¼ cup vegetable oil
2 tablespoons low fat margarine
2 tablespoons yogurt
1 tablespoon honey
2 tablespoons cold water

Combine flour and salt. Cut in butter and oil until mixture is coarse. Add yogurt, honey and water. Mix until it forms a ball. Wrap in plastic, chill one hour. Roll out between sheets of plastic wrap.

Makes a double pie crust.

Update: I visited Michel and Sam Daher at their bakery Sweet Dreams pastries & ice cream, 18762 Middlebelt in Livonia last week. You may recall we wrote about them in August. Since then, they've added an ice cream cooler and a couple of new flavors. The ice cream is homemade, and very creamy. For the holidays, they're offering a variety of festive cakes including a Yule Log — chocolate chiffon cake with chocolate raspberry mousse and white chocolate mousse, topped with buttercream frosting and decorated. The pyramid cake has ribbons cascading down the sides. There's also a colorful cake that's wrapped with paper thin biscuit dough in green or red. "White Alpine" a white chocolate brownie topped with chocolate chiffon cake, layered with white chocolate mousse, topped with white chocolate is a wonderful wintry dessert. Cake prices range from $12 to $25. Bite-size cakes are also available. Ice cream is $4 a quart or $1.50 for two scoopes. Call 476-6665 for information. Store hours are 10 a.m. to 8 p.m. Monday-Saturday, noon to 8 p.m. Sunday.

Red Lobster restaurants are offering free seafood recipes for holiday entertaining. The brochure is available at all Red Lobster restaurants, or may be requested by mail by sending a self-addressed, stamped No. 10 envelope (4 x 9½ inches) to "Entertaining Ideas," P.O. Box 593330, Orlando, Fla. 32859-3330.

Betty Crocker tip of the week. Children delight in making gingerbread houses and they make beautiful centerpieces for holiday dinners. Prepare the molasses cookie dough and make patterns one day; next day cut and bake cookie pieces. Then decorate and assemble.

All cognac is brandy, not all brandy is cognac

focus on wine
Eleanor and Ray Heald

"Brandy is the heart of wine — its quintessence," said Claire Coates, communications director for the Cognac Bureau. "People who drink wine and are attracted to its taste, eventually continue this enjoyment with brandy. Although cognac can be produced only in France, brandy can be made anywhere in the world. All cognac is brandy, but not all brandy is cognac."

Ugni blanc, known elsewhere as Trebbiano, White Hermitage or St. Emilion, is the principal grape variety in Cognac. "Only natural yeasts are used in the fermentation process," Coates said, "Any chemical additions are concentrated during distillation and would give poor tastes and aromas. We add nothing; everything is perfectly natural."

Vineyard sites in the Cognac region are arranged in concentric circles with the very best, those with chalkiest soil, at the center and those of lesser distinction near the perimeter. In decreasing order of importance the sites are Grande Champagne, Petite Champagne, Borderies, Fins Bois, Bons Bois and Bois Ordinaires.

In the Cognac region, the term "champagne" translates as "open field" and has no reference to sparkling wine.

Demand for cognac produced exclusively from the Grande and Petite Champagne is increasing. The term Grande Champagne refers to cognac produced entirely from grapes grown in the appellation Grande Champagne. The same is true for Petite Champagne. Fine Champagne contains at least 50 percent Grande Champagne, the remainder being only Petite Champagne. The term Fine Cognac on some cognac labels has no legal meaning.

The distiller uses a traditional pot still, made entirely of copper, to separate the essence of the wine. A first distillation results in a milky, 28 percent alcohol liquid.

In a second distillation, the head and tail distillates are separated from the heart having an average strength of 70 percent alcohol. It is then aged and blended to produce the brandy called cognac. Distilled water is gradually added over a period of years to bring the cognac to the desired 40 percent alcohol before bottling.

Cognac is aged entirely in 90-gallon Limousine or Troncais oak barrels, some as old as 50 years. Barrel aging gives tannin, allows oxidation, and adds color to the otherwise colorless spirit. Approximately four percent (28 million bottles) of cognac evaporates annually from the aging barrels as "the angels share."

Cognac's consistent taste is maintained by a master blender who has at his disposal a flavor bank of more than 350 cognacs of different age and origin. The process of blending these cognacs depends more on the blender's nose than his taste. Very little is tasted in the task that requires many years of training and apprenticeship. The skill is frequently passed from father to son for generations of master blenders employed by a given cognac house.

Each producer establishes, maintains and jealousy guards the signature house style. This style combines aroma, body and taste characteristics integrated into a harmonious flavor. Aroma is very important to a cognac's style and may emphasize flowers, fruits, nuts or wood. The body, texture and mouth-feel may range from medium to full and should be smooth and silky.

Since cognac is always a blend, the law prohibits any mention of age as part of the label. Quality grades, established by law, guarantee the minimum age of cognac used in a blend and the minimum aging period.

The following designations are found on cognac labels: Three Star or Very Special (VS) means that the average aging period of the cognac is five to nine years. Very Superior Old Pale (VSOP) contains cognac with an average age of 12 to 20 years. Cognacs labeled Extra Old (XO), Napoleon, Extra or Vielle Reserve apply to older cognacs with ages up to 40 years. The top of each producer's line includes a 50-year-old cognac, given a house name and marketed in a special crystal decanter.

WINE SELECTIONS OF THE WEEK

Zinfandel is a true American original. No other country in the world grows or makes zinfandel. This deep red grape is the fruit source for volumes of blush wine, however we think that the only real zinfandel is red.

1988 Beringer Zinfandel, North Coast ($9.50). Rich, ripe, black raspberry fruit is complemented by a generous portion of French oak and spice.

1988 Clos du Val Zinfandel, Stags Leap District ($14). This wine majors in flavor. Berry and bramble aromas introduce fruit flavors and spice in a balanced, stylish pour.

Choose From An Assortment Of Holiday Delights
• Cookie Trays • Sweet Tables
• Truffles • Croissants
• Petite Pastries • Tortes & Cheesecakes
All made from the finest natural ingredients, perfect for any holiday gathering.
CHRISTMAS ORDERS ACCEPTED THRU DECEMBER 19th
Located in the Laurel Commons Center 37120 W. 6 Mile Livonia 464-8170
HOURS: Tue.-Fri. 8-6, Sat. 9-5 (Open Sun. 12/23 & Mon. 12/24 10-2)
Lorrie's Confections YOURS

Remember Classified
With an Observer & Eccentric Classified ad...you'll make money hand over fist!

#1 Cottage Inn Pizza® Since 1948
Like pizza was meant to be
VOTED #1
by Viewers of Ch. 7's KELLY & CO.
AAA MICHIGAN LIVING MAG.
ANN ARBOR PRESS
MICHIGAN DAILY
COUPON
$3.00 REBATE
Order ANY LARGE PIZZA with TWO or more items, receive a $3.00 REBATE immediately off our regular prices.
Expires Dec. 22, 1991
WESTLAND/GARDEN CITY 595-7000
PLYMOUTH 459-4646
LIVONIA 425-5999
CANTON 453-6100
W. BLOOMFIELD 855-6633
FARMINGTON HILLS 553-2880

Bob's Farm Market
421-0710
31210 West Warren • Westland
Merri-Warren Shopping Center
Mon.-Sat. 9 a.m.-7 p.m. Sun. 10 a.m.-6 p.m. Prices Effective Dec. 16-Dec. 24, 1991
Last Day to Reserve Your Holiday Ham SUNDAY, DEC. 22
Bob's Farm Market & Winter Sausage Co. are teaming up with Toys for Tots...we will donate a percentage of the proceeds from the sale of each ham!
WINTER'S HONEY-CURED, HONEY & CINNAMON GLAZED
SPIRAL-SLICED HAM Whole or Half $2.77 lb.
SAMPLING DEMONSTRATION...SAT., DEC. 21st
U.S.D.A. Western Grain-Fed Beef PRIME RIB ROAST $4.29 lb. 1st-3rd Rib Cut & Tied Free
U.S.D.A. Western Grain-Fed Beef BONELESS DELMONICO STEAK $4.59 lb.
U.S.D.A. Western Grain-Fed Beef BONELESS PRIME RIB ROAST $5.29 lb.
U.S.D.A. Western Grain-Fed Beef BONE-IN PRIME RIB STEAK $3.59 lb.
U.S.D.A. Western Grain-Fed Beef SEMI-BONELESS STANDING RIB ROAST $3.69 lb. Cut & Tied Free
Dearborn Sausage Co. • Holiday SMOKED SAUSAGE $2.59 lb.
Made Fresh Daily In-Store Bob's Own Famous FRESH POLISH or SWEET ITALIAN SAUSAGE $1.69 lb.
Ground Fresh Many Times Daily • Extra Lean Hamburger From GROUND ROUND $1.69 lb. 5 lbs. or more Limit 10 lbs.
Holiday Shrimp Special • Cleaned Peeled, Deveined LARGE-SIZE COCKTAIL SHRIMP $9.99 lb.
Extra Fancy HOLIDAY NUT TRAYS $7.99 ea. Including cashews, mixed nuts, pistachios, spanish nuts, honey roasted peanuts and salted peanuts.
Regular or Diet 7-UP, or CANADA DRY 2 Liter Plastic 99¢ + dep.
Dairy Fresh SOFT CREAM CHEESE 8 oz. Cup 69¢
MacDonald's Holiday EGG NOG Quart 89¢
Borden's HOMOGENIZED MILK Plastic Gallon $1.99
Borden's FRENCH ONION CHIP DIP 8 oz. Ctn. 39¢
Holiday DELI SPECIAL Hillshire Farms Smoked or Polish Sausage, Lipari Old Fashion Hard Salami, Gourmet Turkey Breast, Domestic Boiled Ham or Lipari Yellow American Cheese YOUR CHOICE $1.99 lb. Limit 3 lbs.
Holiday Shrimp Special JUMBO TIGER SHRIMP $5.99 lb. Approx. 21-25 lb.
Holiday Beer Special Regular • Light • Dark 24 Long-neck Bottles IMPORTED LOWENBRAU $11.99 + dep. -3.50 rebate Final Cost After Rebate $8.49 + dep.
California JUMBO WALNUTS or MIXED NUTS 99¢ lb.
HOLIDAY PARTY HEADQUARTERS Specializing in Custom Made Holiday Party, Cheese & Veggie Trays. STARTING AT ONLY PER PERSON $1.49 3-Day Notice Please Order by 12-20-91
WE RESERVE THE RIGHT TO LIMIT QUANTITIES
ALL SALES ITEMS AVAILABLE WHILE SUPPLIES LAST.

New bakery, cafe specializes in Italian foods

By Kooly Wygonik
staff writer

Whether it's for a quick cup of Espresso or Cappuccino, lunch, or something easy-to-make for dinner, you won't walk away disappointed at the newly opened Livonia Italian Bakery & Cafe, at 33615 7 Mile Road, three blocks west of Farmington Road in the Stamford Plaza.

New and improved markets

Check it out!

"If we don't have it, we'll get it," said one of the owners Mark McMullan.

The cafe adjoins the bakery and spacious market of Italian specialty food items. On Sunday mornings you can enjoy a cup of coffee in the European atmosphere cafe and watch Italian soccer games and other Italian programs on cable TV. Ice cream, frozen yogurt and pastries are also available. You can buy a piece of pizza or sandwich in the adjourning bakery and eat it in the cafe.

Owners Franco Petrucci, 23, Bruno Petrucci, 29, who are brothers, and McMullan, 30, grew up in Livonia.

Before opening their first store, Dearborn Italian Bakery at 24545 Ford Road, on October 15, 1985, Petrucci and McMullan who met at Schoolcraft Community College, managed other Italian bakeries. Franco and Bruno graduated from Livonia Stevenson High School. McMullan graduated from Bentley High School also in Livonia.

Franco, who recently graduated from college, manages the Livonia store.

Across one wall of the market is a display case of freshly baked bread, cannolies, fancy cookies, angel wings, tortes, cheese cakes, pies and other pastries. If you're planning a special birthday party, custom birthday cakes are available.

Then there's the pizza. Unbaked or baked square dish "deep pizza pan." Specialities include the Spingioni Pizza, $6.49 topped with olive oil, tomatoes, spices, pepper rings, olives and Mozzerella cheese. A Chicago style stuffed pizza called Grande Pizza, $9.99 and Taco Pizza topped with ground beef, salsa and cheddar cheese at $6.49.

Daily lunch specials like homemade lasange with a dinner roll, made to order sandwiches, antipasto, chef, pasta, Greek and garden salads are also available.

Next to the deli counter are the luncheon meats. Livonia Italian Bakery & Cafe carries a large selection of Italian style meats like salami, Mortadella, hot Copacola, Prociutto and domestic and imported Provolone Cheese. They also have more traditional deli meats like ham, roast beef, turkey, and cheeses including Colby, Swiss and American.

If you don't have time to make sandwiches for a get-together, you can order a deli tray or three to six foot party sub. They also have a catering department that offers vegetables trays, cheese & cracker trays, fruit boat, dessert tray and other items.

For a quick and easy dinner, check out the large selection of pastas and Italian speciality items like spaghetti sauce, tomatoes, tomatoe puree, hot peppers, artichoke hearts and olive oil. Frozen pasta including linguini, ravioli, and fettucini noodles are also available.

Since it's the holidays, you'll find lots of imported Italian candies and other holiday specialities like Panettone.

The owners say they hope their bakery and cafe will become a meeting place for people.

"We're trying to carry everybody's best product. It's a relaxed atmosphere. There's a lot of room, you don't have to stand in line and wait for your order. Give us your order, and relax over a cup of coffee in the cafe," said Bruno Petrucci.

Winter hours are 7 a.m. to 7 p.m., Monday through Thursday, 7 a.m. to 8 p.m. Friday and Saturday, and 10 a.m. to 4 p.m. Sunday. For more information, call 474-0444.

JIM JAGDFELD/staff photographer

Franco Petrucci (left), Mark McMullan and Bruno Petrucci display some of items available at Livonia Bakery & Cafe.

HONEYBAKED®
The *original* spiral-sliced ham...since 1957.

...A Slice Of Holiday Tradition!

One slice at a time...tradition tastes so good when it's HoneyBaked brand ham. Fully cooked. Spiral-sliced. Honeyspice glazed. Elegant to serve. Perfect for holiday gifts. Distinctively delicious.

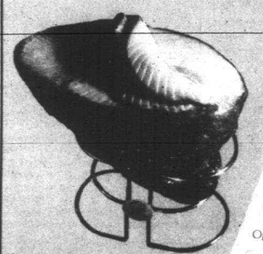

HoneyBaked Brand Hams Are Available Only At HoneyBaked Ham Co. Stores

DETROIT: (313) 862-8622
ROSEVILLE: (313) 775-7900
TROY: (313) 689-4890
LIVONIA: (313) 525-2994
DEARBORN HEIGHTS: (313) 274-9600
TAYLOR: (313) 374-2600
BIRMINGHAM: (313) 540-0404
WEST BLOOMFIELD: (313) 851-2400
GRAND RAPIDS: (616) 957-3430

Open Sundays, December 22

MasterCard and Visa accepted.

Over 200 HoneyBaked Ham Company stores across the nation to serve you. To send HoneyBaked brand hams anywhere in the continental U.S.A., call toll-free 1-800-892-HAMS.

U.S.D.A. Choice Beef
RIB ROAST SALE!

Whole BEEF RIBS.... $3.88 15-18 lbs.
Large End ROAST..... $3.99 6-8 lb. avg. (5-6-7 Rib)
Small End ROAST ..... $4.29 From 4-9 lbs. (1-2-3-4 Rib)

All our roasts have less fat and no excess bones. We cut ribs away from meat and tie-back for roasting and easy carving.
Why Pay for Waste?

U.S.D.A. Choice Beef
Bone In **SIRLOIN STEAKS** $2.69 lb.
PORTERHOUSE or T-BONE **STEAKS** $3.39 lb.

U.S.D.A. Grade A **BONELESS CHICKEN BREASTS** $2.29 lb.

U.S.D.A. Grade A Pork **BABY BACK SPARE RIBS** Great for hors d'oeuvres (finger foods) $2.39 lb.

HAMBURGER Made From **GROUND ROUND** $1.59 Family Pack 5-7 lbs.

U.S.D.A. Grade a **FRESH TURKEYS** 89¢ lb.
FRESH AMISH **TURKEYS** $1.49 lb. Individually Boxed
Last Day To Order Dec. 20

BOB'S OF CANTON
Holiday Savings ON **FESTIVE FOODS**

Dearborn Sausage Shankless • Skinless • Defatted (S.S.D.) Whole **HAMS** $1.99 lb.
½ S.S.D. HAMS $2.09 lb.

Deppler's Full Cream **BABY SWISS CHEESE** $2.99 lb. SAVE $1.00

Homestyle Mustard or Regular **POTATO SALAD** 89¢ lb.

Gunsberg **ROAST BEEF** $3.49 lb. *A Holiday Treat*

Eckrich All Meat **BOLOGNA** $1.59 lb.

CHRISTMAS SHOPPING HOURS
Mon., Dec. 16- Sat., Dec. 21 9 AM-8 PM
Sunday Dec.22 9 AM-7 PM
Monday Dec. 23 8 AM-8 PM
Tuesday Dec. 24 8 AM-4PM
• CLOSED CHRISTMAS DAY •

Holiday Shrimp Sale
Medium **WHITE SHRIMP** (Sold in 5 lb. Boxes Only)... $5.39 lb.
Jumbo (21-25 ct.) **TIGER SHRIMP**.. $6.39 lb.
Large • Great for Cocktails FULLY COOKED (26-30 ct.) **SHRIMP**..... $9.95 lb.

U.S.D.A. Grade (Center) "Homemade" Like No Other Holiday Chunky Style **SWEET ITALIAN or POLISH SAUSAGE** $1.88 lb. Pork Casings for **SAUSAGE** $1.88 lb.

Dearborn Sausage or Kowalski **SPIRAL HAM** $2.99 lb. *Last Day to Order: Dec. 20*

U.S.D.A. Choice Beef "TENDERLOIN FILLETS"
Whole **BUTT TENDERS**..... $6.49 21.2-3½ lbs.
Trimmed **BUTT TENDERS**..... $7.89 lb.
TENDERLOIN **STEAKS**..... $7.99 lb.
TENDERLOIN FONDUE **MEAT**..... $8.99 lb.

U.S.D.A. Choice Beef Top Sirloin **ROLLED ROAST** $2.69 lb. *"Tender as Sirloin Steak"*

"Breakfast Goodies" Sugar Cured **LAYER BACON** $1.49 lb. Gann Brothers **PORK LINK SAUSAGE** $1.88 lb.

From Our Deli: **PARTY TRAYS** $3.29 per person
Garnish, Bread, 5 Meats, 3 Cheeses – Our best. Also Shrimp Trays, Veggie Trays, Finger Foods, "Super Subs"
Last Day To Order: Dec. 20

Check Out Our Display of **GIFT & FRUIT BASKETS** Priced From $10.00-$100.00 Must Order Before Dec. 20.

BOB'S OF CANTON
8611 N. Lilley Road • Canton, MI 48187 • 454-0111
Prices Good December 16 thru December 24, 1991
HOURS: Mon.-Sat. 9 a.m.-8 p.m.; Sun. 10 a.m.-6 p.m.
We accept U.S.D.A. Food Stamps
We reserve the right to limit quantities on all sale items.

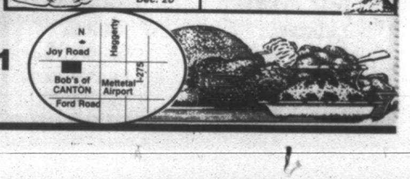

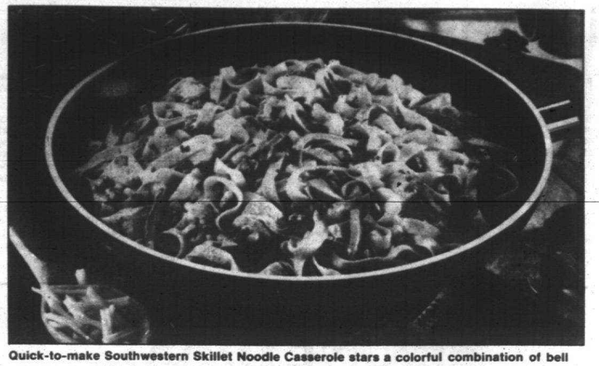

Quick-to-make Southwestern Skillet Noodle Casserole stars a colorful combination of bell peppers, corn, black bean, bite-size pieces of turkey and noodles in a savory, spicy sauce.

Easy Heart-smart casserole

Spice up your life! If you're watching your diet, mealtime doesn't have to be boring. Heart-smart food really can be delicious and easy when you cook with flavorful ingredients — such as those indigenous to the Southwest.

Use your imagination! For example, to add "kick" to fish or poultry, top each serving with spicy-hot salsa. Or, customize simple side dishes like vegetables and cholesterol-free noodles with fresh herbs such as oregano and cilantro.

Healthy south-of-the-border one-dish meals are easy to prepare, too. You might trim down an enchilada recipe you already have, or try creating a stir-fry or casserole recipe of your own. Following are some heart-wise tips for Southwestern-style cooking.

- Take advantage of flavorful fruits and vegetables such as limes, tomatoes, bell peppers, onions and corn.
- Substitute reduced-fat products for higher fat dairy ingredients. For example, try reduced-fat sour cream or yogurt in place of regular sour cream, and use the new reduced-fat cheeses.
- Boost flavor with traditional seasonings like cilantro, cumin and chili peppers. They add instant punch — without adding excess fat, cholesterol and calories.
- Use low-fat cooking methods such as microwaving, baking, grilling or stir-frying.

Prepared in minutes on the stove top, Southwestern Skillet Noodle Casserole teams cooked turkey with bell peppers, corn, black beans and No Yolks noodles. The colorful combination is tossed with a spicy, low-fat sauce and topped with reduced-fat Monterey jack cheese and cilantro. It's sure to please hearty and healthy eaters alike!

For more easy, heart-smart cooking tips and recipes, send a self-addressed, stamped business-size envelope to: No Yolks, Dept. 110, 520 East Church Street, Libertyville, Ill. 60048.

SOUTHWESTERN SKILLET NOODLE CASSEROLE

½ package (4 ounces) cholesterol-free noodles
1 teaspoon cornstarch
2 tablespoons fresh lime juice
⅔ cup reduced-fat sour cream
1 tablespoon finely chopped fresh jalapeno pepper
2 teaspoons chili powder
1½ cups bell pepper strips (2 x ¼ inches)
12 ounces cooked turkey, cut into bite-size pieces (about 1½ cups)
1 can (15 ounces) black beans, rinsed and drained
1 cup frozen corn, thawed
¼ cup shredded reduced-fat Monterey jack cheese
2 tablespoons chopped fresh cilantro

Cook noodles according to package directions without salt. Meanwhile, dissolve cornstarch in lime juice in small bowl. Stir in sour cream, jalapeno and chili powder. In large nonstick skillet sprayed with nonstick cooking spray, saute bell peppers over medium heat for about 4 minutes or until crisp-tender. Add sour cream mixture, turkey, beans, corn and noodles; mix well. Continue cooking, stirring occasionally, for 5 minutes or until heated through. Sprinkle with cheese and cilantro. Makes 6 (1¼ cup) servings.

For less heat, remove seeds and/or ribs before chopping. Be sure to wear rubber gloves when handling peppers.

Nutritive values per serving: 322 calories; 30 g protein; 41 g carbohydrate; 5 g fat; 48 mg cholesterol; 122 mg sodium; 5 g dietary fiber.

eskay
10 Hour Votive $17.50 Gross (144)
Plumber Candles 4½"x1¼" 30¢ each
Paper Sacks also available

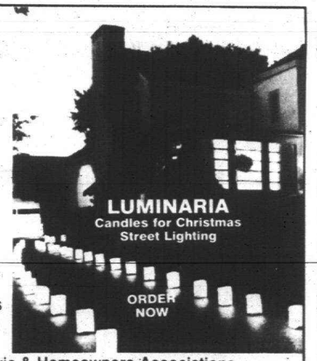

Civic & Homeowners Associations
Call G.A. Fuchs Candle Co.
962-8744

D.L. BUILDERS, INC.
SIDING • ROOFING WINDOWS • BATHS KITCHENS • BASEMENTS
NO PAYMENTS FOR 60 DAYS.
All Work Guaranteed!
3 Year Workmanship Warranty
Family Owned & Operated
Free Estimates • Senior Citizen Discount
Licensed & Insured • 100% Financing Available
QUALITY WORK AT AFFORDABLE PRICES!
559-3400

PONY EXPRESS SALOON
31650 8 Mile W. of Merriman
474-3533
$2.00 OFF LARGE PIZZA Reg. $7.95
25¢ LADIES' NIGHT Tuesday Drinks Available Ladies Only Starting at 7 p.m.
Offer Expires 12-31-91

SENIOR APARTMENT COMMUNITIES

People just like you ... independent seniors who enjoy the benefits of comfortable retirement living. At our retirement communities your carefree independence is enhanced by a long list of personalized services:

- A spacious one or two bedroom apartment, with storage and closet space and a fully equipped kitchen.
- Nutritious meals tastefully served in the attractive dining room.
- Linen and housekeeping services.
- Van or arranged transportation.
- 24-hour medical alert systems.
- 24-hour secured building, locked entrances, and a lobby intercom.
- Social programs planned by a professional activities director.
- Personal assistance, if you need a little extra help in maintaining your independence.

Presented By The FOURMIDABLE Group

CARRIAGE P·A·R·K SENIOR COMMUNITY
22350 Canton Center Road Canton, Michigan 48187
(313) 397-8300

LIBERTY PARK SENIOR COMMUNITY
35700 Hunter Westland, Michigan 48185
(313) 728-8670

TOYS FOR TOTS

Support The Local U.S. Marine Corps Reserve's Toys for Tots Program

When You Purchase RC and Diet Rite

RC Cola
SHOPPERS MARKET
PERRY Drug Stores
VEGAS FOOD CENTERS
A&P
Hollywood mkts.
Kroger
ACO HARDWARE
FARMER JACK SUPERMARKETS

HOLIDAY Helpers

DIET NATURALLY

Worried about extra weight? Don't sweat it. New DIET PEP™ lets you lose those extra pounds without starving yourself. DIET PEP is a potent, all-natural food supplement that effectively curbs your appetite and gives you a gentle, invigorating energy lift. Laboratory tested herbs reduce your craving for sweets and help you maintain alertness and mental clarity. So you'll take the fat off...and keep it off. The bottom line is, with DIET PEP you'll eat less, stick to your diet longer, and shed that extra weight.

VITAL FOODS "Your Edge In Natural Nutrition"

PRESENT THIS AD SAVE $2.00
Limit 1 Per Customer While Supply Lasts
Expires 12-31-91

VISIT 1 of 7 HEALTHY LOCATIONS
Dearborn — Michigan & Schaefer 581-3632
Detroit — Broadway near John R. 965-5885
Livonia — Merriman Center N. of 6 Mile & Levan 421-7320
West Bloomfield — Orchard & Maple, W. Bloomfield Plaza 851-4740
Redford — Grand River & Lahser 533-2448
Wonderland Mall — Middlebelt & Plymouth 421-2300
Eastland Mall — 8 Mile & Kelly 527-6500

HOLIDAY SPECIAL

Kenra

PERM SPECIAL $55.00
(Long and Tinted Hair Slightly Higher)

With Any $55.00 Perm Special Receive a FREE KIT (A $20.50 Value) Includes
- Shampoo for Hair & Body
- Protein Conditioner Kit
- Outcome Styling Gel

JIM ORLANDO Owner & Stylist

ABSOLUTE HAIR
31615 Plymouth — West of Merriman
HOURS: Closed Mon., T-F 9-6, SAT. 9-4
427-5780

SOLID OAK TABLES AND CHAIRS

Hand Finished - Not Sprayed
(Specializing in Custom Matching)

GREAT DECORATING IDEAS!
- Framed Watercolor Prints
- Wreaths
- Quilts
- Shelves
- Lamps
- Country Furniture
- Silk Flower Baskets
- Lace Curtains & Dollies
- Charming Accessories

NEW ITEMS ARRIVING DAILY!

Hinkle Oak Furniture & Accents
31104 5 Mile • Livonia • 422-7177
(Merri-Five Plaza)
Monday-Friday 10-6, Saturday 10-5

M & D's PET SHOP

261-7460
34379 Plymouth Rd., Livonia
Corner of Stark • Stark Plaza

WE SELL HAY & STRAW!
- HUGE Selection of Salt Water Fish & Inverts
- RARE & EXOTIC REPTILES
- NEW SUPER LOW PRICES!

50% Off! FRESH WATER FISH
With Coupon
Expires 1-31-92

IAMS CHUNKS $19.95 40 Lb. Bag
With additional $12.00 purchase
With coupon. Expires 1-31-92

WILD BIRD SEED $5.98 50 Lb. Bag
With coupon. Expires 1-31-92

CAREFREE CAT LITTER $1.98 25 Lb. Bag
With coupon. Expires 1-31-92

20% OFF All Reptiles & Amphibians
Expires 1-31-92

JAMES J. JEWELERS 422-2212

Holiday Hours: Mon.-Sat. 10-9 Sun. 12-5
Corner of 5 Mile and Middlebelt in the Mid-Five (Farmer Jack) Center

DIAMOND EARRINGS
Guaranteed Highest Quality and the City's Best Price!*
.20 TW 14K Gold..... $149.95
.30 TW 14K Gold..... $249.95
*Find the same high quality earrings at a better price and you get yours for FREE!!!

ALL 14K GOLD CHAINS • CHARMS BRACELETS $9.99 Per Gram And Up

ALL RINGS 50% OFF
Our Already Low, Discounted Prices!
Engagement Rings
Wedding Bands
Fashion Rings
Men's Rings

NOW THRU 12-24-91

A CHRISTMAS GIFT TO CHERISH FOREVER

Robert Lee's Dance School & Feminique Modeling & Finishing School Invite You To Be A Model!

Enroll in classes with Feminique Modeling & Finishing School

Class Levels for Girls
Ages 5-8
9-12
13-19

BE A MODEL
Call Pat Edwards at 525-9720
Classes begin Jan. 6th

VARDAN BOSWELL GREENHOUSES

Decorate Your Home for Christmas With Live Flowering and Green Holiday Plants

35700 ANN ARBOR TRAIL
¼ Mile West of Wayne Road
LIVONIA • 422-3363

NORFOLK ISLAND PINE Sale
Large Selection of Sizes
From 3½" to 12" Pots

TROPICAL PLANT SALE
10 Pot $12.99 With Coupon
8 Pot $8.99
6 Pot $5.99
Expires 12-30-91

POINSETTIAS 10% OFF Complete Selection of All Colors and Varieties
With Coupon
Expires 12-30-91

Unique Santa Arrangement
Cut Flowers or Foliage Plants
Your Choice
Cash & Carry Only
With Coupon • While Supply Lasts
$8.99

ZENITH CUSTOMSERIES Color TV

Featuring...
- Chromacolor
- Contrast Tube
- Electronic Tuning
- Auto-Control Color
- Contemporary Style
- Slate Color Finish

13" Diagonal • Model S1302B
$179.95

ZENITH The quality goes in before the name goes on.

CLAUS TV-VCR SPECIALISTS
AUTHORIZED SALES & SERVICE

27125 Grand River
(3 Blocks East of Inkster)
255-7150

FIRE SYSTEMS OF MICHIGAN

This Holiday Season... In Redford Since 1979

GIVE THE "GIFT OF LIFE"

ESCAPE LADDER 2 Story (15 ft.) $49.95

Battery SMOKE DETECTOR $14.95

HOME FIRE EXTINGUISHER $34.95
Ansul Sentry SY0515

Purchase any combination of above items AND RECEIVE A FREE "FIRES OUT EXTINGUISHER"

255-3473
255-FIRE
26109 Grand River

Professional Dry Cleaning Shirt Laundry

Same Day Service

50% OFF DRY CLEANING AND DRAPES
Expires 12-27-91

Lost or Gain Weight, We Can Alter to Fit You.

MARSHALL'S
37280 FIVE MILE • LIVONIA
Corner of Five Mile & Newburgh, Next to Blockbuster Video and Dammon Hardware
591-0335
Coupon must be presented with incoming order • Excludes all other specials

NOW OPEN!

WESTLAND DOLLAR STORE or LESS

NOTHING OVER $1!

TOYS • GIFTS • WRAPPING PAPER
SNACKS • HOUSEWARES • NOVELTIES
EARRINGS • HAIR ACCESSORIES
SOCKS • CANDY • COSMETICS
BATTERIES FOR CHRISTMAS TOYS

LOTS OF THINGS FOR STOCKING STUFFING

OPEN: Mon.-Sat. 9-9; Sun. 10-9 'til Christmas
8020 Middlebelt • N. of Ann Arbor
In the Farmer Jack, Arbor Drug Complex
522-7760

KOWALSKI'S TASTY TRAY

CHENE MODERN BAKERY
204 Wayne Road at Cherry Hill
Beer & Wine • Open 9-8 a.m.; Sat. 9-7 p.m.
721-4880

Polish Baked Goods Delivered Daily
SPECIAL CHRISTMAS LAYERS • Old Fashioned Coffee Cakes • Strudels • Almond and Poppy Seed Rolls • Stolens • Large Pies • Cherry Nut Bobkas
LARGE ASSORTMENT SMALL CHRISTMAS and DIET COOKIES

HOLIDAY SMOKED and FRESH KIELBASA PARTY TRAYS
Homemade
- MARINATED HERRING
- HORSERADISH

DIETETIC COOKIES

KOWALSKI'S Honey & Spice SPIRAL CUT HAMS $3.09 LB. Last Day Dec. 20

BETTER MADE POTATO CHIPS $1.79 16 OZ. BAG. Reg. '2.39...LIMIT 2

KOWALSKI Old Fashioned PIEROGI
- Cheese • Potato
- Kraut • Plum
- Mushroom Filled

NEXT TO BASKIN ROBBINS

GET YOURSELF IN MOTION...

Stride Rite Into SAVINGS...
*Boots Are 10% OFF
at
LIVONIA
Stride Rite®
In Livonia Mall • 7 Mile & Middlebelt
473-0666
M-Sat. 9:30-9:30 Sun. 11-6
*While quantities last

GUARANTEED LOWEST PRICES IN TOWN!!

FLUSH and FILL $24.95
Includes up to 2 gallons of coolant, pressure check system, check belts and hoses. Most cars.
Expires 1-13-92

OIL CHANGE, LUBE and FILTER $18.95
Check tire pressure, top off all fluid levels, up to 5 quarts. Most cars.
Expires 1-13-92

BRAKES from $34.95 INSTALLED
Most cars. Front or rear. Includes LIFETIME WARRANTIED pads or shoes, resurfacing drums or rotors, repacking wheel bearings, road test. (Semi-metallic pads slightly higher)
Expires 1-13-92

SAVE 10% ON ANY THREE PIECE EXHAUST SYSTEM
Expires 1-13-92

TOPVALUE MUFFLER SHOPS THE UNDERCAR SPECIALISTS

- Major Engine Repairs
- Mufflers
- C.V. Joints
- Struts
- State-Certified Mechanics
- Rack & Pinion Steering

36913 Schoolcraft (E. of Newburgh) Livonia • 591-0678

CLOVERLANES BOWL

28900 Schoolcraft • Livonia
427-6410

Cordially Invites Family & Friends To Attend Our Spectacular, Safe, Sensible

Premium Brew PAPA ROMANO'S The Best! Since 1978

NEW YEAR'S MOONLIGHT BOWL PARTY

DECEMBER 31 From 9 pm 'til MIDNIGHT
**No Alcoholic Beverages Will Be Served **

Bring In 1992 In This Unique Way
Only $48.00 per lane (limit 6 to a lane)

Advance Registration Required • A $25.00 deposit will reserve your spot • Balance due no later than Dec. 27, 1991.

INCLUDES:
- 3 Hours of Bowling • Mystery Games • Party Favors
- On large Papa Romano's Pizza • Pop & Snacks
- Door Prizes – 2 sets of Piston Tickets, Rhino Bowling Ball, Papa Romano Gift Certificates, AM/FM Radio

Youth Church Groups Welcome - Adult Chaperoned

This Coupon Good For ½ HOUR of FREE BOWLING
One Coupon Per Lane
Offer Expires 1-30-92

This Coupon Good For ONE FREE SHOE RENTAL
With Purchase of ½ Hour Bowling
One Coupon Per Lane
Offer Expires 1-30-92

How interested are you in selling your home?

Interested enough to spend a few moments and discover the best place to advertise the fact that your home is for sale?

Good. We knew you were intelligent.

In fact, more than 40% of our readers have college degrees or better.*

And if knowlege is power, let's look at a few powerful facts: this newspaper, the one you're reading right now, reaches some of the most affluent households in Wayne and Oakland counties:

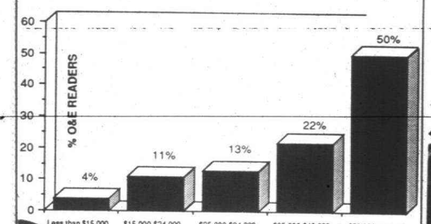

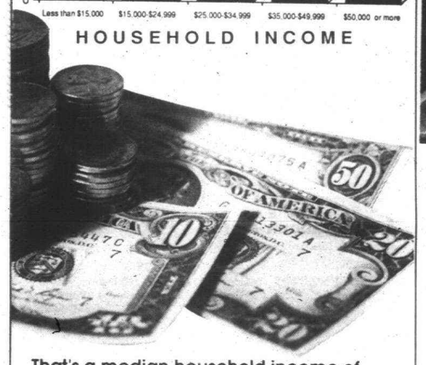

That's a median household income of *more than* $50,000—$10,000 more than the income of the people who don't read our newspapers. So when you advertise in your Observer & Eccentric newspapers, you not only reach thousands of smart people, you reach people with substantial incomes.

Now, that's something to smile about.

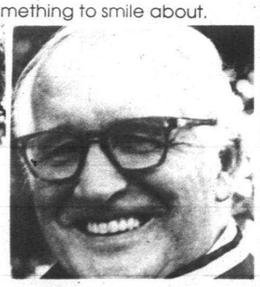

Our circulation area has **90% home ownership** and look at the value of our reader's homes:

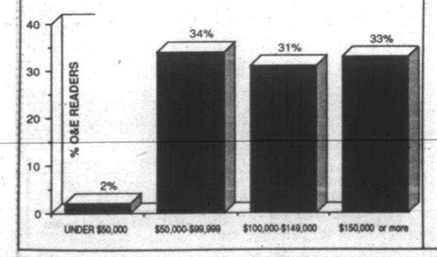

FACT: When you advertise with us you will reach 9 out of 10 adults in the Observer & Eccentric market area who have read weekly classified advertising.*

FACT: 91% of the adults in our market area who had read classified advertising in the past seven days had read it in the Observer & Eccentric*.

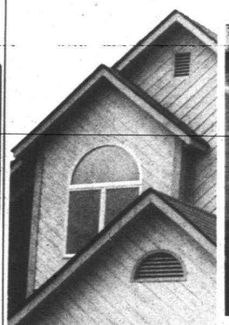

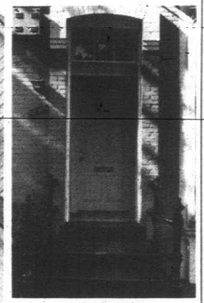

So, we can offer you one quarter of a million adult readers and a very rich market, what else do we have for you? How about an award-winning newspaper— a newspaper that people trust and look forward to reading? One that reaches 25 communities with important local news that's not available anywhere else.

That's us.

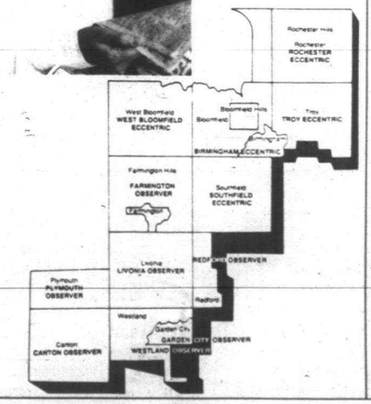

By the way, did you know that all those little ads in the back of this newspaper—the ones placed by people like you—are published in *all 12 newspapers?* Therefore, when you advertise anything from a horn to a home, you will automatically reach this huge, interested reading audience.

What else can we say? We've had years of experience in publishing newspapers and are proud of our record for successfully putting home buyers in touch with home sellers.

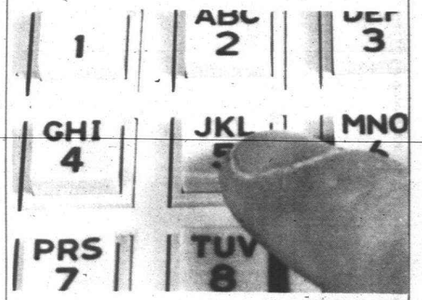

In fact, we've just introduced **HOMELINE,****
a great new way to find out about open houses simply by using your touchtone telephone.

Be sure to mention it to your Realtor® so that when it comes time to show your home, it will be described on **HOMELINE.**

Observer & Eccentric
CLASSIFIED ADVERTISING

591-0900 WAYNE COUNTY
644-1070 OAKLAND COUNTY
852-3222 ROCHESTER-ROCHESTER HILLS

*Source: 1991 Belden Study, Observer & Eccentric Prime Market Area
**See HOMELINE information in our Classified Real Estate sections

The Observer & Eccentric® Newspapers

CLASSIFIED ADVERTISING

REACH MICHIGAN'S FINEST MARKET

BUY IT. SELL IT. FIND IT. CLASSIFIED

DIAL CLASSIFIED DIRECT

Wayne County	591-0900
Oakland County	644-1070
Rochester/Rochester Hills	852-3222
Fax Your Ad	953-2232

OFFICE HOURS:
8:00 A.M.-5:30 P.M.
MONDAY-FRIDAY

AFTER HOURS:
Use Our 24-Hour Voice Mail System

Where You Will Find...

Autos For Sale	SECTIONS	D
Help Wanted	SECTIONS	D
Home & Service Guide	SECTIONS	D
Merchandise For Sale	SECTIONS	D
Real Estate	SECTIONS	C
Rentals	SECTIONS	C

Deadlines
For Placing, cancelling or correcting of line ads.

Publication Day	Deadline
MONDAY ISSUE:	5 P.M. FRIDAY
THURSDAY ISSUE:	5 P.M. TUESDAY

FOR THE LATEST INFORMATION ON OPEN HOUSES - CALL:
HOMELINE 953-2020

Rate
$2.99 Per Line
Private party, non-contract and non-commercial only, some classifications excluded, minimum 3 line ad.

EQUAL HOUSING OPPORTUNITY

All real estate advertising in this newspaper is subject to the Federal Fair Housing Act of 1968 which makes it illegal to advertise "any preference, limitation or discrimination based on race, color, religion, sex, handicap, familial status or national origin or intention to make any such preference, limitation or discrimination." This newspaper will not knowingly accept any advertising for real estate which is in violation of law. Our readers are hereby informed that all dwelling advertised in this newspaper are available on an equal opportunity basis.

INDEX OF CLASSIFICATIONS

HOME & SERVICE GUIDE # 1-299
An alphabetical directory of all your service needs. See Above For Section.

REAL ESTATE FOR SALE # 300-364
301 Open Houses
302 Birmingham-Bloomfield
303 West Bloomfield-Orchard Lake
304 Farmington-Farmington Hills
305 Brighton, Hartland, Howell
306 Southfield-Lathrup
307 South Lyon, Milford, Highland
308 Rochester-Troy
309 Royal Oak-Oak Park
Huntington Woods
310 Wixom-Commerce
Lakes Area
311 Oakland County Homes
312 Livonia
313 Canton
314 Plymouth
315 Northville-Novi
316 Westland-Garden City
317 Redford
318 Dearborn-Dearborn Heights
319 Grosse Pointe
320 Homes - Wayne County
321 Homes - Livingston County
322 Homes - Macomb County
323 Homes -
Washtenaw County
324 Other Suburban Homes
325 Real Estate Services
326 Condos
327 New Home Builders
328 Duplexes & Townhouses
330 Apartments
332 Mobile Homes
334 Out Of Town Property

COMMERCIAL/INDUSTRIAL SALE OR LEASE #365-372
365 Business Opportunities
366 Office Business Space Sale/Lease
367 Business & Professional
Buildings Sale/Lease
368 Commercial/Retail
369 Industrial/Warehouse
Sale or Lease
370 Income Property
371 Industrial Vacant Property
372 Investment Property

REAL ESTATE RENTALS # 400-436
400 Apartments
401 Furnished Rental
402 Furnished Apartments
403 Rental Agency
404 Houses
405 Property Management
406 Furnished Homes
407 Mobile Homes
408 Duplexes
410 Flats
412 Townhouses/Condominiums
413 Time Share
414 Southern Rentals
415 Vacation Rentals
416 Halls
417 Residence to Exchange
419 Mobile Home Space
420 Rooms
421 Living Quarters to Share

EMPLOYMENT/INSTRUCTION SERVICES # 500-524
500 Help Wanted
501 Help Wanted - Dental/Medical
504 Help Wanted - Office/Clerical
505 Food - Beverages
506 Help Wanted Sales
507 Help Wanted Part Time
508 Help Wanted Domestic
509 Help Wanted Couples
510 Sales Opportunity
511 Entertainment
512 Situations Wanted, Female
513 Situations Wanted, Male
514 Situations Wanted, Male/Female
515 Child Care
516 Elderly Care & Assistance
517 Summer Camps
518 Education/Instructions
519 Nursing Care
520 Secretarial Business Services
522 Professional Services
523 Attorneys/Legal Counseling
524 Tax Service

ANNOUNCEMENTS # 600-614
600 Personals
601 Wedding Chapels
602 Lost & Found (by the word)
603 Health, Nutrition, Weight Loss
604 Announcements/Meetings/Seminars
606 Legal Notices

422 Wanted to Rent
423 Wanted to Rent - Resort Property
424 House Sitting Service
425 Convalescent Nursing Homes
426 Home Health Care
427 Foster Care
428 Homes for the Aged
429 Garages/Mini Storage

MERCHANDISE # 700-736
700 Auction Sales
701 Collectibles
702 Miscellaneous
703 Crafts
704 Rummage Sale/Flea Markets
705 Wearing Apparel
706 Garage Sale - Oakland County
707 Garage Sale - Wayne County
708 Household Goods - Oakland County
709 Household Goods - Wayne County
710 Misc. for Sale - Oakland County
711 Misc. for Sale - Wayne County
712 Appliances
713 Bicycles
714 Business & Office Equipment
715 Computers
716 Commercial-Industrial Equipment
717 Lawn, Garden, Farm & Snow Equipment
718 Building Materials
719 Hot Tubs, Spas & Pools
720 Farm Products - Flowers, Plants
721 Hospital Equipment
722 Hobbies - Coins, Stamps
723 Jewelry
724 Camera and Supplies
726 Musical Instruments
727 Video Games, Tapes
728 VCR, TV, Stereo, Tape Decks
729 CB Radios, Cellular Phones
730 Sporting Goods/Exercise Equipment
734 Trade or Sell
735 Wanted to Buy
736 Absolutely Free

PETS/LIVESTOCK # 738-749
738 Household Pets
740 Pet Services
744 Horses, Livestock Equipment

AUTOMOTIVE RECREATIONAL VEHICLES # 800-884
800 Recreational Vehicles
802 Snowmobiles
804 Airplanes
805 Boat Docks, Marinas
806 Boats/Motors
807 Boat Parts & Service
808 Vehicle/Boat Storage
810 Insurance, Motor
812 Motorcycles, Go-Karts, Minibikes
813 Motorcycles, Parts & Service
814 Campers/Motorhomes/Trailers
816 Auto/Truck, Parts & Leasing
818 Auto Rentals, Leasing
819 Auto Financing
820 Autos Wanted
821 Junk Cars Wanted
822 Trucks for Sale
823 Vans
824 Jeeps/4 Wheel Drive
825 Sports & Imported
852 Classic Cars
856 Buick
858 Cadillac
860 Chevrolet
862 Chrysler
864 Dodge
865 Eagle
866 Ford
872 Lincoln
874 Mercury
875 Nissan
876 Oldsmobile
878 Plymouth
880 Pontiac
882 Toyota
884 Volkswagen

WE ACCEPT
VISA MasterCard

PLEASE CHECK YOUR AD

The Observer & Eccentric will issue credit for typographical or other errors only on the first insert of the advertisement. If an error occurs, the advertiser must notify the Customer Service Department in time to correct the error before the second insertion.

POLICY

All advertising published in The Observer & Eccentric is subject to the conditions stated in the applicable rate card, copies of which are available from the Advertising Director, Observer & Eccentric Newspapers, 36251 Schoolcraft Road, Livonia, MI 48150, (313) 591-2300. The Observer & Eccentric reserves the right not to accept an advertiser's order. Observer & Eccentric Ad-Takers have no authority to bind this newspaper and only publication of an advertisement shall constitute final acceptance of the advertiser's order.

---

302 Birmingham Bloomfield

BIRMINGHAM- Motivated seller! Will go for downpayment. Updated 3 bedroom, 1 bath bungalow, deck, large backyard. $99,900. 642-4456

BLOOMFIELD TOWNSHIP
Exquisite home situated on scenic 1 acre lot with stream. This 3 bedroom, 2.5 bath contemporary tri-level has 2,900 plus sq. ft., multi-level foyer, new custom white kitchen, interior & exterior totally updated. Features too numerous to mention. Call Merry Clark for details or personal showing.
RE/MAX EXECUTIVE
649-5300 589-1962

BY OWNER
BLOOMFIELD HILLS TUDOR
4 bedroom, 3 full, 2 half baths, 1 acre, reduced for immediate sale. Tremendous value. $575,000. Brm. 3320 Squirrel Road, E. of Woodward, N. of Long Lake. 646-9718

CITY OF BLOOMFIELD HILLS
mansion, brand new, absolutely magnificent, 8 ft. doors, 21/2 story entrance, State Of The Art home, 5 bedrooms, 5 full & 2 half baths, 1835 Kensington Rd. between Long Lake & Square Lake on the west side of Kensington. Over an acre of property. $975,000.

OWNER LIQUIDATING
Gorgeous Tudor in the city of Bloomfield Hills, this new - 4 bedrooms, 3 full & 2 half baths, $695,000 firm. 284 Woodward, off Lasher, between Long Lake & Hickory Grove Rd. 645-9712

303 W.Bmfld. Keego Orchard Lake

ELEGANT 4 bedroom, 2½ bath Colonial, cul-de-sac lot. Large first floor bedroom suite. Marble foyer, hardwood floors, built-ins throughout. Extras! 14 & Middlebelt. 851-5099

MUST SELL sharp 3 bedroom, 2½ bath Tri Level. Family room, den, oversize, treed lot w/inground pool. Immediate occupancy. Brm. $154,900. Land Contract. Make offer. 851-0013

304 Farmington Farmington Hills

BREATHTAKING BRICK RANCH
In Meadowglen Subdivision. 3 bedroom, 2½ baths. Basement, 2½ car garage, ceramic tile, entry with circular staircase. Home is done in neutral tones. Oak cabinets in kitchen. 2 French doors into great room, bay window in dinette. Fireplace in great room. $229,900. F-385-F.

BEAUTIFUL HOME
A must see! Formal dining room, skylight in kitchen, good sized master bedroom, updated in today's colors. French doors go out to patio, large lot, great neighborhood. $67,700. F-221-F. Call 474-3393.
ERA COUNTRY RIDGE REALTY

DON'T PASS THIS UP!
Lease with option, 3 bedroom, 2½ bath, newer kitchen, private yard, in Farmington. $148,500. 626-7400

SPACIOUS
4 bedroom, 2 bath level on over ½ acre. Move-in condition with many recent updates. $148,900. N. of 10., E. of Orchard Lake. 476-6258

4 Bedroom Colonial
In a quiet cul-de-sac setting near downtown Farmington. This 2,400 square foot home has 2½ baths and a basement. Open floor plan. $154,900

The Prudential
Harry S. Wolfe, REALTORS
474-5700
Independently Owned and Operated

306 Southfield-Lathrup

BIRMINGHAM SCHOOLS
Pierce Street, 3 bedroom brick ranch. Open floor plan. Century 21 Ambassador. Phone 855-7212

SOUTHFIELD, NEW LISTING
3 bedroom, 1½ bath brick ranch w/ attached garage, freshly decorated with many updates. Asking $98,900. Call Meadow Brook Realty
356-5835 or 532-8940

SOUTHFIELD RAVINES
3,000 Sq. ft. brick Tri-Level overlooks nature area. Acre lot, 2 car garage. ASK FOR PAM WRIGHT
Chamberlain, Realtors 544-4892

307 South Lyon Milford-Highland

HOME & ACREAGE
SOUTH LYON - Spacious three bedroom ranch on landscaped 3 acres. Orchard Ridge Sub yet close to schools and shopping. Beautifully landscaped. 2 ½ acres that can be split. $127,900. (L-658AS)

462-1811
COLDWELL BANKER
Schweitzer Real Estate

LYON TWP. Several newly constructed, quality homes near completion. The immediate occupancy, varying in design, size & features. Energy efficient, priced to sell at $120,700. Willacker Homes, Inc.
313-437-0097

One Showing Will Sell It
Mint condition 3 bedroom, 1½ bath 1,800 sq.ft. Colonial that was built in 1978 and recently updated and decorated. This home features a large living room, country kitchen with eating space has been remodeled with light oak cabinets. Circle that ad and call today for your private showing. $113,000

The Prudential
Harry S. Wolfe, REALTORS
462-1660
Independently Owned and Operated

ONLY $62,900. Hard to find! affordable home in Downtown South Lyon. 2 bedrooms, newer kitchen, carpeting and drapes. Call Jean at ERA Lawson Realtors, Inc. (313) 437-3800

Motivated Sellers
Have purchased another home and have priced this 3 bedroom brick ranch to sell. Basement, 1½ baths, & central air. $72,900

½ Acre
3 bedroom brick ranch with a finished basement, 1½ baths, 2½ car garage on 2 acre attached garage. Remodeled kitchen, air conditioning and nicely decorated. $107,500

Spacious
2,200 square ft. brick quad located in Northwest Livonia's popular Huntington West. 4 bedrooms, 2½ baths, fabulous fireplace, Florida room, basement, 2-car attached garage and central air. $157,900

Picture of Elegance
1987 built, 2,850 square ft. brick Georgian Colonial in Northwest Livonia's finest location. 4 bedrooms, den, oversized garage, central air and sprinklers. $279,500

The Prudential
Harry S. Wolfe, REALTORS
421-5660
Independently Owned and Operated

309 Royal Oak-Oak Park Huntington Woods

North Royal Oak Ranch
Take immediate possession of this 2 bedroom home located near downtown Birmingham. Features family room with fireplace. Affordable at $81,500. Call
Jeff Hobert
REAL ESTATE ONE
548-9100 795-6600

312 Livonia

ACCENT ON VALUE
SHARP 3 bedroom Bi-Level remodeled. Country Kitchen, basement, deck & more. Only $85,900.

1800 SQ. FT. - 3 bedroom brick with many extras, including 1st floor laundry and mediate Occupancy. Only $106,900.

CENTURY 21 TODAY 538-2000

ADORABLE
Describe this 3 bedroom ranch, newer kitchen, all appliances stay. Newer furnace, hot water heater, roof shingles, vinyl siding, living room windows, 20's car garage, Gas BBQ & fenced yard. 1 showing will sell! Only $62,500.

CALL WANDA SCHAFER
CENTURY 21
ROW
464-7111

ASHLEY CONSTRUCTION
Custom Home Builders
4 remaining sites available in Livonia:
427-3295

Freshly Landscaped
with so much more you would expect for the price. A finished basement, 2½ car garage, 2 baths, and a gorgeous wood deck are just a few of the extras. $97,900

Contemporary Colonial
in Northwest Livonia is only 2 years old and has all the extras. It has the 1st floor laundry, 3 bedrooms, master bath, and family room with marble fireplace. Beautiful decor throughout. $156,900

The Prudential
Harry S. Wolfe, REALTORS
474-5700
Independently Owned and Operated

Motivated Sellers
Have purchased another home and have priced this 3 bedroom brick ranch to sell. Basement, 1½ baths, & central air. $72,900

312 Livonia

Ashley Construction
Offering 2500 sq.ft. Colonial and 2200 sq. ft. Cape Cod
Under Construction
427-3295

313 Canton

ABSOLUTELY AMAZING
BUILDER'S MODELS AVAILABLE
Two 3 bedroom, 2½ bath colonials with fireplace, family room, 2½ car deep lot, upgraded cabinets. In Meadowbrook Glen Subdivision. $125,825. Call Model 1-5pm Mon-Sun. 981-2254

BRIGHT
Cheerful 4 bedroom brick colonial on treed lot. Formal dining, master bath, first floor laundry, central air, neutral colors, many upgrades. Quick occupancy, only $126,900.

A HIGH LEVEL
of loving care has gone into this 4 bedroom 2½ bath brick colonial on the best busy Btl. Many updating, fresh paint, many extras, fast occupancy, terrific location. Only $114,900.
CALL MIKE BAKER TODAY
RE/MAX CROSSROADS
453-8700

Motivated Seller
Offering immediate occupancy on this spacious 4 bedroom Colonial on cul-de-sac lot. 2½ baths & 2 car attached garage. Large deck & fenced yard. Brand new neutral carpeting & blinds throughout. Close to park & schools. All appliances included. $122,900. Call...
MIKE NAFE
Remerica
HOMETOWN REALTORS
459-6222

New Construction
Immediate occupancy. You won't believe these features! 3 bedroom brick ranch, 2 full baths, 1st floor laundry, great room with fireplace and studio ceiling, master bedroom suite, premium lot, full basement, 2 car attached garage. Builder will help with closing costs. $107,840.
Remerica
HOMETOWN REALTORS
453-0012

PERFECT FOR TRANSFERRED!
2,220 sq.ft. Colonial, 4 bedrooms, 2½ baths, immediate occupancy. Plymouth/Canton school district, hardwood foyer. Spacious master suite. Call 459-1940, 11:00 to 6:00.

SHELDON RD/CHERRY HILL AREA
4 bedroom, 2 full bath, colonial. Updated throughout, many extras. Priced to sell $334,989.
Call Jack for DAMINI
Century 21 Chalet
477-1800

Livonia - "impressive" best describes this beauty. French doors lead to the glass atrium and 2 tiered deck. Professionally finished basement offers 2nd fireplace, Jen-Aire grill, 5th bedroom and ½ bath. Executive updated kitchen and all the features makes this the perfect home for your family. $184,900.

The Michigan Group
Realtors
591-9200

313 Canton

CANTON - THREE BEDROOM - basement, attic, brick, 2 car garage. Land contract terms. Ken/Reen Realty 588-4700

N. CANTON - Must see, 4 bedroom colonial, 2,022 sq. ft. Privacy abounds on this countryside setting. Features new roof, pockets family room & kitchen. Call for more details please call Thomas Gillespie.
CENTURY 21 Love & Johnson
274-1700 Beeper 630-9289

314 Plymouth

INFINITI HOMES/
PLYMOUTH HILLS
Immediate occupancy/new 16x70, 2 bedroom, 2 bath, fireplace, dishwasher, perimeter lot, Plymouth schools. Other models available.
313-454-3636

PARADISE
Describes this 3 bedroom ranch with sunken family room, 2½ attached garage, full bath in finished basement, central air, neutral decor, and a beautifully finished basement. One showing and it's sure gone at $116,900.

Neat Starter
The work is all done on this completely updated 3 bedroom, 1½ bath Cape Cod home in popular Avery Park. This lovely home offers a huge master suite with 2 closets, beautiful eat-in kitchen with oak cabinets, and a 9 x 6 study, full finished basement, and 2 car garage. Motivated seller, price reduction makes this a great deal at $98,900.
The Prudential
Harry S. Wolfe, REALTORS
462-1660
Independently Owned and Operated

FRESH AS SPRING
IN DECEMBER
Lovely contemporary decor hi-lites this charming 3 bedroom ranch. Open floor plan, newer kitchen floor, ceramic tile bathroom, newer windows throughout. Walking distance to room, central air & 2 car garage. Only $71,900
SHAWN BELL
Remerica
HOMETOWN REALTORS
420-3400

315 Northville-Novi

ACRES OF PRIVATE PARADISE!
Custom built contemporary home located on 4.6 acres. Dramatic great room with cathedral ceilings. Large open loft could be 4th Bedroom, study, or family room. Eat-in kitchen, ceramic floor, 4 car garage. $324,900. N-238R-N.

CONTEMPORARY RANCH
Nestled in the woods on 3,700 sq.ft. 4 + bedrooms, 3½ ceramic baths, walk-out to deck, open staircase, skylight, wool carpeting, central vacuum system. $274,500. N-285U-N.
Call 348-6767.
ERA COUNTRY RIDGE REALTY

GORGEOUS
4 bedroom colonial on 3 acres in Northville Township. Many quality conveniences. New kitchen, recreation room, 2½ baths. Priced to sell $334,989.
Call for DAMINI
Century 21 Chalet
477-1800

CASTELLI 525-7900
1990 CENTURION
AWARD WINNING OFFICE

This House is Mint
and has something to offer everybody. The large family room offers the 350 square feet of decking to perfect for entertaining and family gatherings. The 3 plus car garage with a loft is perfect for the hobbyist or collector. Immediate occupancy is great for the perfectionist. $119,900

The Prudential
Harry S. Wolfe, REALTORS
474-5700
Independently Owned and Operated

315 Northville-Novi

Back In Time
Northville, Mill Street, across the street from Mill Pond. This turn of the century 2 story home, 3 bedrooms, basement, natural fireplace, garage, and a 100 year history. Lovely shaded lot. $134,500

The Prudential
Harry S. Wolfe, REALTORS
421-5660
Independently Owned and Operated

316 Westland Garden City

DREAM HOME
Squeaky clean & beautiful 1280 sq. ft. ranch with spacious family room, finished basement & attached garage - so many fine extras.

Century 21 - Dynamic
728-8000

LIVONIA SCHOOLS - 3 bedroom brick ranch 2 car garage, newer furnace & central air. Walk to Hayes Elementary & city park. $86,000.
261-3732

WESTLAND
A NEW COMMUNITY
SINGLE FAMILY HOMES
$75,990
$4200
MOVES YOU IN
Preview 5 new exciting models, full basement, 2 car attached garage, large master bedroom suite and much more. Get in on the ground floor

MILLPOINTE
595-1010

WESTLAND - For Sale By Original Owner. 37110 Gilchrist, ¼ block East of Newburgh between Glenwood & Palmer. 3 bedroom ranch, 1½ baths, finished basement with carpet, fireplace & wet bar, 1½ car garage. $87,500. Includes appliances and many extras! Call for appt.
721-4242

WESTLAND - 33527 UNICORN
$3,300. DOWN
$489.00 per mo.

Brand new 3 bedroom ranch. Full basement. Carpeted. Earn years of your down payment & closing costs by painting & floor tiling. $73,900.
Call Jeanette PHA-MEMDA now for qualification. Fixed rate mortgage with 7.4%, 30 year mortgage for qualified buyers.
ROSS REALTY 326-8300

317 Redford

More Features
than you would expect. There's 2,000 square feet in this 4 bedroom, 1st floor laundry, 4 bedrooms and even a side-entry garage, all for only $79,900.

The Prudential
Harry S. Wolfe, REALTORS
474-5700
Independently Owned and Operated

4 bedrooms, 2 baths, 2 car garage, $274,500. N-285U-N.
Call 348-6767.
ERA COUNTRY RIDGE REALTY

GORGEOUS
4 bedroom colonial on 3 acres in Northville Township. Many quality conveniences. New kitchen, recreation room, 2½ baths. Priced to sell $334,989.
Call for DAMINI
Century 21 Chalet
477-1800

CASTELLI 525-7900
1990 CENTURION
AWARD WINNING OFFICE

318 Dearborn Dearborn Heights

CUTE AS A BUG
Maintenance free Ranch offers 3 bedroom, hardwood floors, full basement, throughout deep fenced lot. Walking distance to school. Great for young couple. $63,000.

CENTURY 21
Hartford South
464-6400

DEAL OF THE CENTURY
Cute, well priced two bedroom bungalow in north Dearborn Hts. Duct work has been run to unfinished upstairs area. Newer furnace & water heater. Quick occupancy is available $58,900 (J-205JM)

462-1811
COLDWELL BANKER
Schweitzer Real Estate

DEARBORN - Prime Cherry Hill-Telegraph area. Quality construction on this Quaint 3 bedroom colonial with dining room, finished basement and garage. Great curb appeal. Asking $108,500.

THE MICHIGAN GROUP
REALTORS INC. 591-9200

Mr. Clean
Resides here! City of Dearborn meticulous brick bungalow. Finished basement, 3 bedrooms, remodeled kitchen with maple cabinets, new triple pane windows and garage. $68,900.

Extra Roomy
Plenty of space for the active family in this city of Dearborn 3 bedroom - 2 bath bungalow. Large family room, 1½ 2 full baths, finished basement and garage. $69,900.

The Prudential
Harry S. Wolfe, REALTORS
421-5660
Independently Owned and Operated

SUPER STARTER
3 Bedroom brick Ranch in popular Dearborn Heights area. Full basement, fenced yard for children. Close to transportation & shopping. $75,900.

CENTURY 21
Hartford South
464-6400

320 Homes Wayne County

A LOT OF HOUSE
Move right in to this lovely three bedroom ranch. Newer roof, freshly painted on a great corner lot on a cul-de-sac court! Close to shopping and parks. Priced right at $48,900. (L-81DEC)
462-1811
COLDWELL BANKER
Schweitzer Real Estate

OPPORTUNITY - VACANT, move in. Only $1,900 down. 3 bedroom, basement. Off Evergreen-Tireman, 7782 Vaughan, near Dearborn, LC. $400 includes taxes & insurance. Chico. 689-5859

324 Other Suburban Homes For Sale

FENTON: Lots to celebrate in this 2 bedroom, 2 bath modern, dream. 1987 built two story, basement, garage, excellent area! Offered below appraisal at $81,900.
Dynamic Realty Sale By Owner
258-3000

Classifieds Work
To Place Your Ad Call
591-0900
644-1070
852-3222

326 Condos

BLOOMFIELD HILLS - reduced to $58,000. Immediate occupancy. Mint condition, great location. May consider land contract or lease with option to purchase. Ready to deal! Mon.-Fri., days: 557-9215. Eves & weekends: 334-7520

FARMINGTON HILLS
A NEW COMMUNITY
NEW MODELS
$114,990
2 bedrooms, 2½ baths, 2 car attached garage, full basement, central air, private patio and much more.
GREENPOINTE
AT COPPER CREEK
553-4800

FARMINGTON HILLS - Crosswinds 2 bedroom townhouse, 1½ baths, finished basement, fireplace, garage, many extras. $86,700. By appointment 464-0851

Farmington Hills
Get In For Peanuts
because there are very good assumption terms on this beautifully redecorated Farmington Hills condo. Beautiful courtyard view and a spacious laundry room. $48,900

The Prudential
Harry S. Wolfe, REALTORS
474-5700
Independently Owned and Operated

PLYMOUTH - A newer built condo with 2 bedrooms, 2½ baths and garage. Spacious open floor plan overlooking wooded ravine, includes doubled tiered deck off living & master bedroom, fireplace, central air and all appliances. Priced below market: from $79,999

THE MICHIGAN GROUP
REALTORS INC. 591-9200

ROCHESTER HILLS, Barclay Condo, 2 bedroom, 2.5 bath, fireplace, loft, 2 car garage, 1,450 sq.ft. $118,000. 852-1912

SOUTHFIELD - 2 bedroom condo, 2 story, 1½ baths, full basement, all appliances, alarm system. Call morning or evening. $69,900. 851-2992

TROY TOWNHOUSE, 2 bedroom, 1½ bath, partially finished basement, all appliances stay. Asked at $79,900 540-8322

WESTLAND - end-unit condo, attached garage, 2 bedrooms, bathroom with walk-in & additional closet, 2nd bedroom/walk-in closet, 1½ bath, full basement. Livonia Schools. Must see! $69,900. 451-2992

332 Mobile Homes For Sale

CANTON
AND-
WESTLAND
If you like the area, you'll love our terms. New and used single or double wide, 2 or 3 bedrooms, many to choose from.
HOMETOWN, USA
Featuring Patriot Homes
595-0600

CHRISTMAS SPECIAL
3 months free lot rent on all models! Homes are brand new homes, your choice - $17,000 immediate occupancy. Paramount Homes
313-486-0874

HIGHLAND HILLS ESTATES
Novi/Farmington Area
New & Pre-owned mobile homes
$99 Security Deposit
14 x 65 Challenger - $13,500
14 x 70 Coachman - $15,900
14 x 70 Patriot - $16,900
14 x 70 Bendix - $21,900
14 x 70 Victorian - $24,500
AND EVEN MORE!
FINANCING AVAILABLE
QUALITY HOMES
Call Joanne
474-0320 or 474-0333
HOMETOWN, USA
Announces
TRADES
Trade in your present home for a brand new home with -0- down. Chooses a lot inside and move it in immediately or custom order the home of your choice. Choose from Capitol Hills, Swan Creek or Westland Meadows.

HOMETOWN, USA
595-0606

MANSION 1987 - 14x60, excellent condition, central air, $12,900. eves: 455-4873 days: 522-6622

NEW HUDSON
1974, 14x70, 4 bedrooms, 1¼ baths, air, large deck & shed, appliances, $10,000. 313-437-0378

NOVI - Double wide, 3 bedroom, 2 baths, air conditioning, fireplace, large lot, Deck Excellent community. $24,000. 486-0593

NOVI MEADOWS
MOBILE HOME COMMUNITY
The New American Lifestyle

We have new and pre-owned homes for sale. Most are completely for less cost than most apartments.

- Country Living
- Beautiful Clubhouse
- Play Areas
- RV Storage
- Heated Pool - NEW
- Professional Management
- Homes Priced From $14,500

349-6966

To inquire about new or pre-owned homes call Marie Kirk at Quality Homes - 313-344-1988. Located in community clubhouse, 1 mile S. of Grand River off Napier Rd.

333 Northern Property For Sale

HUTCHINSON ISLAND
Condo, large share, 2 bedroom, 2 bath. Turtle Reef I, First 3 weeks of April. Call after 6pm. 851-0324

336 Southern Property

FLORIDA MANUFACTURED HOME
In 100s Park on lot to central Florida's prestige Continental Country Club. Fresh brick ranch with full glassed screen porch with double carport, new in 88 it has all amenities. Only $84,000 in $8. Balance on mortgage $70,400. Will trade equity for lot, villa or both. 738-5675

339 Lots and Acreage For Sale

BLOOMFIELD - Building sites available. Builders or individuals. Long Pine - Telegraph Road area. Call (313) 932-0750.

FRANKLIN
Wooded lots, private road set, Inkster & 13 Mile Rd. on Woodcrest Ct. Owner

LYON TWP. Beautifully wooded, 12.23 acre parcel with a pond, electric and well installed. Perked, buildable soon. Land Contract terms available. $64,000. 437-1287

S. LYON: NEW SUBDIVISION
44 Country homesites. ½ acre to 1 acre. 18 left. Terms of all sizes, as low as $900 per mo. with 10% down. $58,000 and up. Free Brochure
437-5340

339 Lots and Acreage For Sale

NORTHFIELD TOWNSHIP
10 Acre Parcel, Tread, Perked. 40x60 cement block barn. Land Contract Terms. 437-1174

NORTHFIELD TOWNSHIP
38 ACRES, will divide, heavily wooded, creek, stream, rolling terrain, perked. Land Contract. 437-1174

North Webster - 2 Acres on Upper Long Lake, cul-de-sac setting, sewer, water, soil tested, private golf club membership available.
Call MARTI WHITE 851-5500
Weir, Manuel, Snyder, & Parke

340 Lake-River-Resort Property

CENTRAL MICHIGAN
CANADIAN LAKES
-108 FEET OF PRIME LAKE FRONT-

CONTEMPORARY Featuring 5 bedrooms, 2 baths, fireplace, built-in barbeques, dock and more - owner moving, $89,900.
Membership of 36 holes golf, ski, tennis, clubhouses and more!

Lakes Realty VPN
(616) 972-8300

358 Mortgages & Land Contracts

F.I.F.C.
Mortgage Division
- Professional Service
- Various Mortgage Products
- Quick Closings

8¼ %
No Points Added
No Hidden Costs
(8.36% A.P.R. based on 15 yr fixed rate mortgage - $500 Orig. Fee - 0 Pt. Rates subject to change w/o notice.)
Compare & Save
(313) 649-6304
FIRST INTERNATIONAL FINANCIAL CORP.

361 Money To Loan - Borrow

HOMEOWNERS
Let your home get CASH for you
It's fast and easy
SLOW CREDIT - NO PROBLEM
BANKRUPTCY - NO PROBLEM
FORECLOSURE - NO PROBLEM
We have a program for everyone
FIRST FIDELITY MORTGAGE CO.
(313) 981-4646
Southfield, MI 48075.
CALL NOW!
1-800-45-FIRST

362 Real Estate Wanted

BIRMINGHAM, Troy seeking approx. 3,500 sq. ft. warehouse type building to lease. Call 647-9015

CASH TODAY
OR
GUARANTEED SALE
Also If In Foreclosure
Or Need Of Repair
Century 21
CASTELLI 525-7900

365 Business Opportunities

BOOKSTORE FOR SALE
Fixtures & stock. $7,500
Terms negotiable
Plymouth. 453-2990

DO YOU HAVE MOTIVATED PEOPLE
sales and organizational skills? Would you like to just slip into a business with a successful Fun, your own nursing pool. Present owners have commitments on another business and must let this go. This is a excellent opportunity. 415-454-5131

ESTABLISHED VACUUM
SALES & SERVICE
Owner retiring. Call for details:
1-313-227-7417 or 422-7908

FLORIST FOR SALE
Upscale Florist/gift shop located in mid-size mall. Call, see. Albrecht. Lease message 681-9739

HAIR SALON- Excellent mall location, 1,250 sq. ft. Volume, excellent investment opportunity. Must not be licensed. Price firm at $93,000. Call 464-9662

OFFICE COMPLEX
Wants company to operate
Secretarial & Answering Service.
851-8555

SERVICE STATION 1 day, W. Bloomfield, property, business, & equipment. State registered, good lease, cash flow. Reduced to $79,900 or lease $900/mo. Bring all offers.624-3341 360-2685

366 Ofc.-Bus. Space Sale/Lease

AFFORDABLE EXECUTIVE
Offices. Why pay for the high cost of doing business? Share the cost with other growing individual attention. -Personalized telephone answering. -Conference room. -Secretarial service. -State of the art equipment. -Convenient Southern Oakland location, ideally located on Troy's Golden Corridor, I-75 & Maple Rd.
TROY BUSINESS QUARTERS
For personal tour call 637-2400

ATTRACTIVE LEASE
OPPORTUNITY
For This High-Traffic Downtown
Birmingham Location...
This completely retail/office space allows for excellent business opportunities with over 3,400 sq. ft., private executive parking and more.
644-5530

AVAILABLE OFFICE
In W. Bloomfield, Orchard Lake Rd. Private entrances, 650 to 7000 sq. ft. Also executive offices. 851-8553

BERKLEY - Executive office space, approximately 800 sq.ft. Available immediately. Includes heat, air conditioning, receptionist, Ample parking.
BIRMINGHAM
SOUTH ADAMS SQUARE

Two to 4 room office suites available immediately, rates starting at $13/sq. ft. Rent includes air conditioning, heat & janitorial service. Telephone answering & secretarial services available. 646-5900

BIRMINGHAM - 717 S. ETON
2 or 3 room office suites-windows
Deluxe space - all utilities
Very Reasonable 647-7077

CANTON
General office space, 450 sq. ft. with finished basement in professional park. 453-2350

DOWNTOWN PLYMOUTH
572 Sq. Ft. office. All amenities. Call Sue Ann Realty 228-7474

DOWNTOWN PLYMOUTH
2 office suites, 880 sq. ft. and 1150 sq. ft. Excellent parking. Call 455-7373

FARMINGTON-DOWNTOWN
Ideal location, 350 sq. ft. Remodeled, reasonable. 553-8400

FARMINGTON HILLS OFFICE
Near X-way, 375-2700 sq.ft. at $6. per sq.ft. Modern office.
478-7451

FARMINGTON HILLS
ATTENTION BARGAIN HUNTERS
Prime retail space
10 Mile at Grand River
(Freeway Plaza)
(Grand Market Square)
from 1,100 sq. ft. to 4,000 sq. ft.
CALL TODAY
CERTIFIED REALTY, INC.
(313) 471-7100

LATHRUP VILLAGE - 2 offices, 750 sq. ft. ea. 3 examining rooms, 1 reception area, 1 executive office, reverting included. $800 or best offer. Southfield between 11 & 12 mi. Call Lisa 557-0644

367 Bus.-Prof. Bldgs. Sale/Lease

MUST SELL - 1100 sq. ft. office building, newly remodeled, ideal location, Shiawassee Rd. & Nine Mile Rd. Close to Expressway & shopping center. $79,900 net. Call after 6pm 624-1317

368 Commercial/ Retail

CAMPBELL'S CORNERS
Corner of Rochester & Square Lake (32 Mile Rd.) 2100 sq. ft. building for lease. Traffic light location. Ideal for beauty salon, dress shop, video, party store, etc. Ample parking. Attractive terms. For more information call 258-0567

Downtown Farmington
Location, Location & Class Image
333 16 Grand River. This is your chance to occupy the BEST space in town. Fully refurbished, 1st floor building; tin ceiling, brick walls, maple floors, skylights, high traffic area, (next door to theater). Will divide. Reasonable Rent. 261-6450

DOWNTOWN PLYMOUTH - Ford Place Shopping Center. 740 Sq. Ft. & 1250 Sq. Ft. Immediate occupancy. Excellent parking. 455-7373

DOWNTOWN PLYMOUTH - Super shopping mall location. 728 Sq. Ft. up to 1,050 Sq. Ft. Call Deborah for details 229-7474

DOWNTOWN PLYMOUTH
Retail space for rent approx., up to 1200 sq. ft. Office & storage, 540 sq. ft. Rents negotiable. 453-2990

DOWNTOWN WAYNE: 1,200, 1,600 or 2,800 sq. ft. store in busy Kroger-Perry strip center on Michigan Ave. Ample free parking, good traffic, reasonable rent. Call 647-7171

LIVONIA
3000 square foot lot to central Florida's prestige Continental Country Club. From brick ranch with full glassed screen porch with double carport, new in 88 it has all amenities. Only $84,000 in $8. Balance on mortgage $70,400. Will trade equity for lot, villa or both. 738-5675

339 Lots and Acreage For Sale

BLOOMFIELD - Building sites available.

APARTMENTS

400 Apts. For Rent

Clarkson Area
Ski Lodge Motif!
Many with Lofts and washer/dryer hook-ups
AMBER APARTMENTS
280-1700

DEARBORN HEIGHTS - Compare Pine & Forest to other apartment communities & you will see why we built ours first! Huge, sunny, well furnished, 996 sq. ft. is your first month's rent. One bedroom starting - $495. Call today for further information.
274-5863

GRAND RIVER - MIDDLEBELT GREAT LOCATION
CEDARIDGE
Deluxe 1 & 2 Bedroom Units
FROM $510
New Years Special
LIMITED TIME OFFER
1 month free rent with 13 month lease. New tenants only.

INCLUDES:
• Vertical blinds, carpeting, patios or balconies with doorwalls, Hotpoint appliances, security system, storage within apartment.

Enter on Tuliane 1 block W. of Middlebelt on the S. side of Grand River.

Near Botsford Hospital, Livonia Mall & downtown Farmington.

471-5020
Model open daily 1-5
OFFICE: 775-8206

FARMINGTON HILLS
ORCHARD CREEK APARTMENTS
1300 sq. ft. 2 bedroom/2 bath with individual entrances, gas fireplace, dbl. appliances, w/washer/dryer, monitored fire & intrusion alarm, plus much more
$780 MOVE IN
855-1250
Located on Orchard Lake Rd. ½ mile South of 14 Mile

FARMINGTON HILLS
One bedroom unique space on 3 acre private estate. Stone fireplace, cathedral ceilings, spa, view of a lake must see. $750/mo. 425-7227

FARMINGTON HILLS
Very Large 1 bedroom, with carports inside storage room, from $495. Luxury 2 bedroom unit with 1 year lease.
471-4555
DECEMBER RENT FREE
On Select 1 & 2 Bedroom Apartments
Please Call for Details
478-6808

400 Apts. For Rent

DOWNTOWN PLYMOUTH: 2 bedroom with den, all appliances, $530 per mo. including utilities. 471-8551 Or after 6pm, 349-0886

Farmington Hills
NEAR DOWNTOWN FARMINGTON
Super Location
Small 60 unit complex
Very large 1 & 2 bedroom units from $485
Includes: carport, all appliances, carpeting, verticals, sliding glass door. Shopping nearby.

NEW YEARS SPECIAL!
1 Month Free Rent
With 13 Month Lease
(new tenants only)

STONERIDGE MANOR
Between Ely Rt. of Orchard Lake
478-1437 775-8206

FARMINGTON HILLS-1 & 2 bedroom, 1 bedroom & 2 bedroom den. All appliances, laundry in each unit, car port included. 477-2573

FARMINGTON
2 bedroom private estate on 3 acres, 3bdrm, dog run, many extras, $700/mo. 425-7227

FARMINGTON HILLS
1 bedrooms, heat included. No pets, ask for Joann eves 313-437-1351

FARMINGTON HILLS
$899 Moves You In
(ON SELECTED UNITS)
New 1500 sq.ft. 2 & 3 bedroom townhouses. 2½ baths, spacious master bedroom suite, washer, dryer, balcony, private entrance, and 2 car garage. Call for more information.
COVINGTON CLUB
14 Mile & Middlebelt
626-4390
Managed by Kaftan Enterprises Inc.

FARMINGTON HILLS
$865 Moves You In
(SELECTED UNITS)
1600 sq.ft. 2 bedroom garden apartments, 2½ baths, spacious master suite, full basements, 2 bath w/wash-in dryer/washer, central air, washer/dryer, vertical blinds, attended gatehouse, and 24 hour maintained intrusion and fire alarm.
SUMMIT APTS.
NORTHWESTERN & MIDDLEBELT
626-4390
Managed by Kaftan Enterprises, Inc.

Farmington Hills
THE HOUSE OF BOTSFORD
1 & 2 BEDROOMS
PLUS TOWNHOUSES
FROM $575
FREE HEAT
Spacious apartments with air conditioning, lockéd foyer entry, fully equipped kitchen and basement storage. Lighted parking and carports. Pool.
20810 BOTSFORD DRIVE
Grand River
Directly behind Botsford Inn, Adjacent to Botsford Hospital
477-4797

FARMINGTON HILLS-Newly decorated 1 bedroom at $445. 1 month's free rent. Includes heat, appliances, carpeting and air. Cable available. No security deposit. 473-2064

FARMINGTON HILLS - 2 bedroom, 2 baths, 925 sq. ft., fully carpeted, appliances, air conditioning, sauna, exercise room, tennis courts, heated pools.
On Joy Rd. W. of Newburgh
459-6600
• On selected units only

Ask About Our 1 and 2 Bedroom Special
WOODCREST VILLA
APARTMENTS & ATHLETIC CLUB
Spacious 1 & 2 bedroom apartments, each with a fireplace, mini-blinds and balcony or patio. Private athletic club featuring year-round indoor-outdoor pool, sauna, steam bath, whirlpool and exercise room. Secluded setting amidst woods and duck ponds. Pets welcome. Senior citizen discount.
261-8010
CONVENIENTLY LOCATED OFF WAYNE RD. BETWEEN WARREN & JOY, NEAR THE WESTLAND SHOPPING MALL
RENTAL OFFICE AND MODEL OPEN 10 A.M.-6 P.M.
IMMEDIATE OCCUPANCY

There's a New Spark at
DEARBORN PARK
1 and 2 Bedroom
Apartments Now Available for Lease!
1 Bedroom starting at $385!
2 Bedroom starting at $450!
PLUS
No Rent Due Until December 1st.
Call Us For Details At
562-4623
• Air Conditioning
• Heat Included
• Laundry Facilities
• Ceiling Fans
• Window Blinds
• Balconies/Patios
• Children Welcome
• Small Pets Welcome
Daily 8 - 5 p.m., Sat. 11-4 p.m.
Located on the North side of Michigan Ave. Between Beech Daly and John Daly.

CANTON/PLYMOUTH
FRANKLIN PALMER ESTATES
Peaceful, Country Setting
1 & 2 Bedrooms
FROM $445 Includes Heat
397-0200
On Palmer, West of Lilley

HILLCREST CLUB
2 Bedroom Special
FROM ~~$530~~ $510 Includes Heat
12350 Risman
S. of Plymouth Rd., E. of Haggerty
453-7144
Mon.-Fri. 9-7 Sat.-Sun. 12-4

The Village APARTMENTS
LIVING YOU CAN Afford To Enjoy!
1 & 2 BEDROOM APARTMENTS FROM
$360 HEAT INCLUDED
Beautiful Setting in a Great Location!

• Swimming Pool
• Air Conditioning
• Social Activities
Models Open • Mon.-Sat. 9-6 • Sun. 11-5
624-6464
EQUAL HOUSING OPPORTUNITY

Stone Ridge
"On the Water"
1 and 2 Bedroom Apartments from **$375**

"Less than 5 minutes from Novi & Farmington Hills"
• Convenient to Twelve Oaks Mall
• Cable TV Available
• Dishwasher
• Pool
• Private Balcony / Patio
• Variety of Floor Plans Available
• Air Conditioning
624-9445
Open Monday - Friday, 10 - 6 Weekends, 11 - 5
EQUAL HOUSING OPPORTUNITY

400 Apts. For Rent

Farmington Hills
BOSFORD PLACE
GRAND RIVER - 8 MILE
Behind Botsford Hospital
SPECIAL
1 Bedroom for $419
2 Bedroom for $559
3 Bedroom for $689
PETS PERMITTED
Smoke Detectors Installed
Single Level Living
Immediate Occupancy
We Love Children
HEAT & WATER INCLUDED
Quiet prestige address, air conditioning, carpeting, stove & refrigerator, all utilities except electricity included. Warm apartments. Laundry facilities.
For more information, phone
477-8464
27883 Independence
Farmington Hills

FARMINGTON HILLS - 2,000 SQ.FT. OF PURE LUXURY Elegantly designed 2 or 3 bedroom ranch, or 3 bedroom townhouses. Fireplace, whirlpool tub, full basement, 2 car attached garage. From $1050.
COVINGTON CLUB
14 Mile & Middlebelt
626-4390
Managed by Kaftan Enterprises Inc.

FARMINGTON HILLS
$865 Moves You In
(SELECTED UNITS)
1600 sq.ft. 2 bedroom garden apartments, 2½ baths, spacious master suite, full basements, 2 bath w/wash-in dryer/washer, central air, washer/dryer, vertical blinds, attended gatehouse, and 24 hour maintained intrusion and fire alarm.
SUMMIT APTS.
NORTHWESTERN & MIDDLEBELT
626-4390
Managed by Kaftan Enterprises, Inc.

Farmington Hills
THE HOUSE OF BOTSFORD
1 & 2 BEDROOMS
PLUS TOWNHOUSES
FROM $575
FREE HEAT
Spacious apartments with air conditioning, lockéd foyer entry, fully equipped kitchen and basement storage. Lighted parking and carports. Pool.
20810 BOTSFORD DRIVE
Grand River
Directly behind Botsford Inn, Adjacent to Botsford Hospital
477-4797

FARMINGTON HILLS-Newly decorated 1 bedroom at $445. 1 month's free rent. Includes heat, appliances, carpeting and air. Cable available. No security deposit. 473-2064

FARMINGTON HILLS - 2 bedroom, 2 baths, 925 sq. ft., fully carpeted, appliances, air conditioning, sauna, exercise room, tennis courts, heated pools.
On Joy Rd. W. of Newburgh
459-6600
• On selected units only

FARMINGTON MANOR
Newly decorated studios & 1 bedroom apartments starting at $390. Includes heat. 1 Months Free Rent. Carpeted, vertical blinds, central air, application, no pets. Carpet free for 1 year. Call, 474-2552

FARMINGTON
$499 Moves You In
(ON SELECTED UNITS)
FREE HEAT - Large 1 & 2 bedrooms. Clean, quiet community. Orchard Lake Rd., N. of 8 Mi. VILLAGE OAKS APARTMENTS
474-1305
Managed by Kaftan Enterprises, Inc.

FERNALE (north). Remodeled semi-furnished clean, quiet apt. Cable ready, water included. $385-$400 per month. 398-6772

728-4800
14950 Fenkell
Between Farmington & Merriman
1½ blocks S. of 5 Mile

Livonia
ONE-DERFUL!
If you've been searching for a terrific one bedroom apt. your search is over! We have the perfect place to call home...for only $495 and well unlock you see what comes with it.

• Vertical Blinds
• Fully equipped kitchens
• Covered Parking
• Small pets welcome
• $200 security deposit
LIMIT ONE offer, call now while they last!
477-6448
WOODRIDGE
on Middlebelt between 6 & 7 Mile
2 Bedroom, 2 full baths also available
LIVONIA - 7 MILE RD.
1 & 2 Bedroom
Starting at $575
Includes washer & dryer in each apartment, carpeting, vertical blinds, deluxe appliances, private patio, balcony or basement, pool, tennis courts, community room, near shopping.
CANTERBURY PARK
7 mile Rd., corner Mayfield between Farmington & Merriman Rds.
473-3983 775-8206
Model open daily 9-5
Closed Wednesday

Madison Heights
WINTER SPECIAL
CONCORD TOWERS
• Free Heat
• Stove & refrigerator
• Dishwasher
• Carport
• Intercom
• Newly decorated
• Smoke detectors
• Sprinkler system
• FROM $405
1-75 and 14 Mile
Next to Abbey Theater
589-3355

MILFORD-Several 1 bedroom apartments. Gas, heat & water included. From $485. 1st month's rent free with 1 year lease. 313-685-8600

NORTHVILLE - downtown area, 4 one bedroom units, $425, $450, $495, $525. Immediate occupancy. Owner. 347-6565

NORTHVILLE GREEN
Large 2 bedroom deluxe apartment, on Randolph at 8 Mile, ½ Mile W. of Sheldon Rd. Walk to downtown Northville. Rent $820 includes carport. Security Deposit, $200
348-7743

NOVI
PAVILION COURT
WAS ~~$695~~
NOW $665 including Carport
Fully Equipped Health Club
• Separate Entrances • 2 Full Baths
• Washer & Dryer in each Unit
on Haggerty Road
348-1120
DAILY 9-7 SAT.-SUN. 11-4

Spend Less Time Driving!
Quiet Setting in the Hub of Farmington Hills
Cordoba
Attractive 1 & 2 Bedroom Apartments from **$475**

Minutes... from I-696 Northwestern Highway and many of the Metro areas most popular shopping, restaurant and entertainment districts.
Open Mon.-Fri. 1-6 Sat. & Sun. 12-5
476-1240
Conveniently located on 12 Mile Rd. between Middlebelt & Orchard Lake Roads.
EQUAL HOUSING OPPORTUNITY

WAYNEWOOD APARTMENTS
1991 Special
(Limited Time)
$50 OFF*
~~$545~~ NOW $420 & $495
Now Lower Security Deposit
Bright, Airy, Extra-large Rooms
Heat & Vertical Blinds Included
Ceiling Fan Bedroom or Dining Area
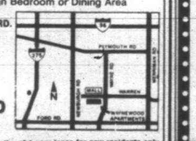
6737 N. WAYNE RD.
WESTLAND
South of Westland Mall
FURNISHED MODEL ON DISPLAY
MON.-SAT.
326-8270
*$50 off for 1st 6 months of 1 year lease for new residents only

400 Apts. For Rent

LIVONIA
FAIRFIELD ARMS
2 BEDROOM APT - $530
Holiday Special!
$100 Off 1st Month's Rent
ONE MONTH FREE RENT
SENIOR DISCOUNT
Amenities include:
• Heat & water
• Appliances
• Carpeting & blinds
• Laundry facilities
• Storage
• Cable Ready
• Air conditioning
• Private patio/balcony
• Secured continues access
• 24 hour emergency service
728-4800
14950 Fenkell
Between Farmington & Merriman
1½ blocks S. of 5 Mile

Livonia
ONE-DERFUL!
If you've been searching for a terrific one bedroom apt. your search is over! We have the perfect place to call home...for only $495 and well unlock you see what comes with it.

• Vertical Blinds
• Fully equipped kitchens
• Covered Parking
• Small pets welcome
• $200 security deposit
LIMIT ONE offer, call now while they last!
477-6448
WOODRIDGE
on Middlebelt between 6 & 7 Mile
2 Bedroom, 2 full baths also available

LIVONIA - 7 MILE RD.
1 & 2 Bedroom
Starting at $575
Includes washer & dryer in each apartment, carpeting, vertical blinds, deluxe appliances, private patio, balcony or basement, pool, tennis courts, community room, near shopping.
CANTERBURY PARK
7 mile Rd., corner Mayfield between Farmington & Merriman Rds.
473-3983 775-8206
Model open daily 9-5
Closed Wednesday

Madison Heights
WINTER SPECIAL
CONCORD TOWERS
• Free Heat
• Stove & refrigerator
• Dishwasher
• Carport
• Intercom
• Newly decorated
• Smoke detectors
• Sprinkler system
• FROM $405
1-75 and 14 Mile
Next to Abbey Theater
589-3355

MILFORD-Several 1 bedroom apartments. Gas, heat & water included. From $485. 1st month's rent free with 1 year lease. 313-685-8600

NORTHVILLE - downtown area, 4 one bedroom units, $425, $450, $495, $525. Immediate occupancy. Owner. 347-6565

NORTHVILLE GREEN
Large 2 bedroom deluxe apartment, on Randolph at 8 Mile, ½ Mile W. of Sheldon Rd. Walk to downtown Northville. Rent $820 includes carport. Security Deposit, $200
348-7743

400 Apts. For Rent

MADISON HEIGHTS
$400 Moves You In
• FREE HEAT
• Clean, Quiet 1 Bedroom
CHATSFORD VILLAGE
John R & 13 Mile
588-1440
Managed by Kaftan Enterprises

Northville
TREE TOP LOFTS
One bedroom apartment, deluxe kitchen, walk-in closet, balcony, central air, $495/mo. (Incl. heat) Located in the cozy village of Northville, close to shopping & expressways. Move Rd. just N. of 8 Mile.
THE BENEICKE GROUP
348-9590 347-1690

Northville
TREE TOPS
"New Concepts in Living for Todays Life Style"
Get in on the ground floor of the newest concept in apartment living. This renovated all new 1 bedroom apartment community offers features not available elsewhere. Large Eurostyle kitchens with all appliances including microwave, in apartment laundry, carports & full basements. "Studio Room" suitable for many uses including a second bedroom. EHO
From $595 per mo.
HEAT INCLUDED
Ask About Our Move-In Rebate
SNEAK PREVIEW
Open Daily 10-6:00
Sat., 10-5, Sun. 12-5, closed Thurs.
THE BENEICKE GROUP
347-1690 348-9590

NORTHVILLE
1 & 2 bedroom apts. and townhomes. Private entrances, individual washer/dryers, microwaves, carports, vertical blinds, pool, jacuzzi, tennis, lighted basketball court. Small pets welcome! Come visit the peaceful, quiet life available.
CEDAR LAKE Apartments located on Six Mile between Haggerty & Northville Rd.
DECEMBER RENT FREE
PLUS $100
SECURITY DEPOSIT
CALL FOR DETAILS
348-1830

Novi
AFFORDABLE?
YOU BET!
Huge, beautiful 1 & 2 bedroom apts starting at only $495! Too good to be true?, well that's because it's not!
• Vertical Blinds
• Fully equipped kitchens
• Private patio/balcony
• Exciting new Clubhouse with large screen TV & Video library
• Exercise room with sauna
• Great location - near 96, 696 & 275
• Only $300 security deposit
349-8200
Limited time offer - will not last long
NOVI RIDGE
On 10 Mile between Novi & Meadowbrook Rds.

Madison Heights
GREAT APTS. GREAT LOCATIONS
$50 Security Deposit For 1 Bedroom Apts.
RENT INCLUDES HEAT
CALL FOR SUPER SPECIAL ON FIRST MONTH'S RENT
6 month or 1 year lease. Well maintained. Newly decorated. Features Air conditioning, refrigerator, range, smoke detectors, laundry facilities & extra storage. Swimming pool. Cable available.
ALSO 2 BEDROOM APTS.
LEXINGTON VILLAGE
PET SECTION AVAILABLE
1 bedroom apts. from $445
I-75 and 14 Mile
Opposite Oakland Mall
585-4010
PRESIDENT MADISON APTS.
1 Bedroom $450
1 Block E. of John R.
Just S of Gardenia
585-0580

HARLO APTS.
1 Bedroom Apt. $450
Warren, Mich.
West side of Mound Rd.
Just N. of 13 Mile
Opposite GM Tech Center
939-2340

OAK PARK - beautiful 2 bedroom, refrigerator & stove, new carpet, heat & water furnished, great area, must see, $445. Call, 542-1049

ORCHARD LAKE-Lake frontage apartment for rent, fireplace, boat dockage available. References needed. $825 per month. 363-1286

OFFICIAL NOTICE - Westgate Towers Senior Apartment applications for residency at Westgate Towers Senior Apartment will be accepted from persons who are 62 years of age or older, handicapped or disabled, who qualify for preference under the Federal Preference Law. Applications will qualify & be able to furnish required documentation for preference in one of the following categories. 1. Individuals & families paying more than 50% of their income for shelter expenses. 2. Individual families living in substandard housing.
3. Individuals & families who have been involuntarily displaced from their homes. Rent assistance available for qualified applicants. Applications are available, believe they qualify for one or more of the above categories should call Westgate Tower Management office at 34567 Ford Rd., Westland, between 10am & 4pm, Mon. thru Fri. Call 728-2900 for directions.
Equal Housing Opportunity.

Scotsdale Apartments
Newburgh between Joy & Warren
From ~~$385~~
FALL SPECIALS $440*
FREE HEAT FREE COOKING GAS
VERTICAL BLINDS
1 & 2 Bedroom • 1½ Baths • Central Air
• Pool • Laundry & Storage
• Tennis • Carport • Clubhouse • Cable Ready
Model Open 9-5 Daily
12-5 Weekends
Equal Opportunity Housing
455-4300

PLYMOUTH CANTON
Village Squire
Apartments
2 BEDROOM SPECIAL
FROM ~~$535~~ $499
FREE HEAT
• Picnic Area & BBQ's • Tennis Courts • Pool & Tennis Included in Rent • Mini Trails • Basketball Court
• Children's Play Area • Vertical Blinds • Pet Section Available
• Spacious, newly decorated suites with dishwashers
• Individually controlled heat & air
Short Term Leases Available
Job Transfer Clauses Available
981-3891
Minutes from I-275 -- I-94 -- I-96
On Ford Road, just east of I-275
Daily 9-7 Saturday 11-6 Sunday 11-5

NOVI/LAKES AREA
WATERVIEW FARMS
~~IMMEDIATE OCCUPANCY~~
Spacious 1 Bedroom
ONE MONTH FREE
From $410
624-0004
Pontiac Trail Between West and Beck Roads
Daily 9-7 Sat.-Sun. 12-4

WESTGATE VI
TWO BEDROOM SPECIAL
1 MONTH FREE
From $475 *Includes Carport*
624-8555
Off Pontiac Trail between West & Beck Roads
Minutes from I-696 and I-275
Daily 9-7 Sat.-Sun. 12-4

400 Apts. For Rent

LIVONIA'S
FINEST LOCATION
Merriman corner 7 mile
Large deluxe 1 bedroom unit
• All Appliances
• Vertical blinds
• Pool
• Nearby shopping.
$570/mo.
MERRIMAN WOODS
Model open 9-5 except Thursday
477-9377 Office: 775-8206

Novi
FREE APARTMENT LOCATOR
1-800-777-5616
Save Time & Money
Open 7 Days
Color Videos
All Areas & Prices
Turn 3 Days into 30 Minutes
Over 100,000 Choices

NOVI 348-0540
Across from 12 Oaks Mall
SOUTHFIELD 354-8040
26266 Northwestern Hwy.
CANTON 981-7200
42711 Ford Rd.
TROY 680-9090
3726 Rochester Rd.
CLINTON TWP. 791-8444
36870 Garfield
ANN ARBOR 677-3710
2677 Carpenter

APARTMENTS UNLIMITED
The Easiest Way To Find a GREAT PLACE!
Plymouth
Plymouth Square Apartments
1 BEDROOM APT
$455 PLUS UTILITIES
9421 MARQUERITE
(Off Ann Arbor Rd., 1 block West of Sheldon)
MON. THRU FRI. 9-5
455-6570
PLYMOUTH HERITAGE APTS
• N. TERRITORIAL-SHELDON •
SPECIAL
NO SECURITY DEPOSIT
1 FULL MONTH OF RENT
$25 discount between 3 months
Rent from $405-$460
When ad is presented.
Heat included.
455-2143

PLYMOUTH - AFFORDABLE Senior Citizen Specials. Spacious 1 & 2 bedroom apartments in quiet adult community. Walk to shopping. Central air, dishwasher, vertical blinds, carport, pool. Available to qualified applicants. 453-8811

Plymouth
FREE
1st month's rent
LIMITED TIME ONLY!
Plymouth Square Apartments
1 BEDROOM APT
$455 PLUS UTILITIES
9421 MARQUERITE
(Off Ann Arbor Rd., 1 block West of Sheldon)
MON. THRU FRI. 9-5
455-6570

ROCHESTER
ROCHESTER SQUARE
FROM $455
Includes Heat
$200 Security Deposit
AIR-CONDITIONED
MINI BLINDS
DISHWASHERS
LAUNDRY FACILITIES
CABLE AVAILABLE
PICNIC AREA
Short Term Leases Available
675 Main Street
652-0543
Daily 9:30-6:00 Sat. 12-4
ROCHESTER - 1 bedroom in-town. Newly remodeled, washer/dryer, must see. $425/mo. + utilities.
852-6577
ROMULUS AIRPORT AREA - 2 bedroom, appliances, $390 per month, extra discounts.
941-0790 588-4702
ROMULUS - WHAT A DEAL
We are in the process of remodeling and looking for tennants to help us brighten up this place. Special offer and reduced rates. 595-7940
N. ROYAL OAK - 1 bedroom apt., air, cable, near I-75, $385/mo. Includes heat & water. Immediate occupancy
541-0265 - 754-3458
AMBER APARTMENTS
PERFECT FOR PET LOVERS!
1 & 2 Bedroom units in Royal Oak From $495 including heat
Beautiful setting across from huge park & golf cours
280-1700
• Royal Oak/Clawson/Troy
Variety, Variety, Where art thou Variety? At Amber Apartments!
280-1700

400 Apts. For Rent

Southfield
EXTRA, EXTRA LARGE APARTMENT
Luxurious 1 bedroom apartments in a premier Southfield location. Carport included in rent. Pool, sauna, weight room, clubhouse facilities.
WALDEN WOOD APARTMENTS
1¼ blks E. of Telegraph on 10 Mile
355-1372
Come See Us Today!

Southfield
FREE APARTMENT LOCATOR
1-800-777-5616
Save Time & Money
Open 7 Days
Color Videos
All Areas & Prices
Turn 3 Days into 30 Minutes
Over 100,000 Choices

NOVI 348-0540
Across from 12 Oaks Mall
SOUTHFIELD 354-8040
26266 Northwestern Hwy.
CANTON 981-7200
42711 Ford Rd.
TROY 680-9090
3726 Rochester Rd.
CLINTON TWP. 791-8444
36870 Garfield
ANN ARBOR 677-3710
2677 Carpenter

APARTMENTS UNLIMITED
The Easiest Way To Find a GREAT PLACE!
SOUTHFIELD
NORTHLAKE APARTMENTS
Deluxe 1 & 2 bedrooms
Lakefront/Golf Course/Country Center Drive.
Low $ Move-In.
SOUTHFIELD
$555
• FREE HEAT
• Clean, quiet 1 bedroom
• Walk-in closets
• Covered Parking
• 24 hr. monitored intrusion alarm
12 MILE & TAWOKINGHAM VALLEY
Managed by Kaftan Enterprises, Inc.
SOUTHFIELD
12 MILE & TELEGRAPH
SAVE UP TO $745
RENT FROM $575
SECURITY DEPOSIT $150
SOUTHFIELD
FREE HEAT. Clean 1 bedroom with walk-in closet, intrusion alarm. Lighted parking. $455 mo.
Lahser, near 8½ Mile
WELLINGTON PLACE
Managed by Kaftan Enterprises, Inc.
SOUTHFIELD
FREE HEAT from $655
• 1 & 2 bedrooms
• Lovely residential area
• Covered parking
• Pool and Jacuzzi
• Intrusion alarm
12 MILE & LAHSER
COLONY PARK APTS.
355-2047
Managed by Kaftan Enterprises, Inc.
SOUTHFIELD/FRANKLIN
2 or 3 bedroom spacious townhouses, elegant formal dining room & great room with natural fireplace, 2½ baths, master bedroom suite, full basement, 2 car attached garage. From $1285
WEATHERSTONE TOWNHOUSES
350-1296
Franklin Rd., S. of 13 Mile
Managed by Kaftan Enterprises
SOUTHFIELD
HIDDEN OAKS APARTMENTS
ONE MONTH FREE*
(Any month of your choice)
& FREE BLINDS INSTALLED
GE appliances, ceramic bath, central air, carports available, intercoms, patios/balconies. Cable ready, large storage area, laundry facilities.
1 BEDROOM from $495
2 BEDROOM from $580
557-4520
Hours: Daily 11-6,c Sat. 9\2
(Closed Thurs. & Sun.)
* based on 13 month occupancy
New tenants only
Southfield
LAUREL WOODS APARTMENTS
Corner of 12 Mile & Lahser. Upper 2 bedroom, 2 bath, utility room & storage off kitchen, very spacious, clubhouse, pool, carport. Stop by at 22200 Laurel Woods Dr. or call for information. 357-3174

400 Apts. For Rent

Plymouth
Plymouth Hills Apartments
746 S. Mill St.
• Washer/Dryer in each unit
• Easy Access to I-275
• Air Conditioned
• Fully Carpeted
• Walk to Downtown
• 1 & 2 Bedroom
2 Bedroom From $500
1 Month Free
OPEN 12 - 6PM
455-4721 278-8319
PLYMOUTH - 2 bedroom modern apt., 1 bath, central air, in unit washer & dryer, security door, deck, $625 includes water. 587-6654
pontiac
ORCHARD LAKE ROAD
Clean 1 bedroom, air conditioning, fireplace, heat & water included. $375/month + security.
728-2480
WAYNE/WESTLAND - Clean, quiet, attractive 1 bedroom on Newburgh rd. 1st month's rent free. $390 security deposit. Call 721-0500
WAYNE-32561 Michigan between Venoy & Merriman. Furnished efficiency in finished basement. $75/wk $90 wkly includes utilities. 326-4110
WESTLAND, beautiful 2 bedroom upper in private Westland home. Den, bay window, dishwasher, carpet, etc., $525 mo. Heat & water included. Large 1 bedroom, $400/mo. $275 security. No pets. 464-1627
WESTLAND - Chateau De Normandie, 3 blks. E. of Wayne Mall. Large 1 bedroom, $400/mo. $275 security. No pets. 464-1627
WESTLAND
FORD/WAYNE RD. AREA
Spacious 1 & 2 bedroom apartments located close to shopping & expressway. Other amenities include:
• Carpeting
• Dishwasher
• Park-Like Setting
• Owner Paid Heat
• Laundry Facilities
• Window Treatments/Mini Blinds
• New countertops
• Cable Connections
• Private Entrances
• Starting at $405 monthly
SECOND MONTH RENT FREE
COUNTRY VILLAGE APARTMENTS
326-3280
WESTLAND - Immediate occupancy (Venoy, N. of Michigan). Clean 1 bedroom apt. Stove, fridge. Low move-in cost $500/mo. 274-2744
Westland LAVILLA & Margo Capri Apts. 28408 Warren, spacious 1 bedroom, carpet, appliances, heat, cable. 425-9339 or 464-6042
WESTLAND Newly decorated 3 bedroom, $550 per month + utilities & security deposit. Section 8 okay. No pets.
722-8099
Westland
HAMPTON COURT APARTMENTS
1 & 2 BEDROOM APTS.
Starting at $395
11 bedroom apts. 760-840 sq. ft., 2 bedroom apts. over 1000 sq. ft. plus large walk-in storage rooms.
Balconies - Carports
SR. CITIZEN SPECIAL
Limited time, new residents only. 3 year lease available, discount on rent. Call for details.
Beautifully landscaped - with picnic grounds and pool.
Conveniently located off Ford Rd., 1 block East of Wayne.
729-4020
WESTLAND, Palmer & Venoy, 1 bedroom, new windows, clean, Dec. rent free. 454-9079

400 Apts. For Rent

SOUTH LYON
New Construction
1 & 2 Bedroom Luxury Apartments
FROM $425
Call:
Oxford Manor Apts.
486-1736
Equal Housing Opportunity
SYLVAN LAKE AREA. Cedarcrest town house apts. basement, new carpet, appliances, air, etc. Voorheis at James K. Lower M-59 & Telegraph. 464-8042 517-583-9288
S. LYON - 1 bedroom upper, no pets, prefer non-smoker. Deposit required. Available now. $300/mo. References required. 437-8045
TROY
SUNNYMEDE APTS.
GREAT LOCATION
I-75 AT BIG BEAVER
FREE RENT
(1 mo's. free rent on selected units based on a 13 mo. lease)
1 BEDROOM From $499
2 BEDROOM From $585
WINTER HEAT SPECIAL
LARGE DELUXE APTS.
• 1½ Baths & 2 Bed Unit
• FREE CARPORT
• Large Vertical Blinds
• Washer-dryer/some units
• 24 hr. Maintenance
• Great Storage Space
• Large walk-in closets
• Private Balconies
• Private Entrances
• Deluxe Appliances including Dishwasher & Disposal
• Swimming Pool
• Senior Citizens Discount
SUNNYMEDE APTS.
561 KIRTS
(1 blk. S. of Big Beaver, between Livernois & Crooks)
362-0290
TROY - Large 1100sqft luxury 1 bedroom, 1½ bath apartment. Available immediately. Rent includes heat. 647-0333
TROY - large 1 & 2 bedrooms, also studio. Quiet location! Heat water & cable included. Special move in prices. 362-1940, 544-3516
TROY
One bedroom apartment available now in prestigious, peaceful, attractive complex. Call 649-5660
TROY/ROYAL OAK AREAS
Fireplaces, vertical blinds and lofts in many. Amber Apts., 1 & 2 bedrooms & studios. Washer/dryer hook-ups? Pets? Ask! 280-1700
Troy/Royal Oak/Clawsbn SPECIALS?
ASK!
Amber Apartments
280-1700
TROY
SOMERSET AREA - FROM $495
1 Studio and spacious 1 & 2 bedroom apartments. Amenities include:
• Owner Paid Heat
• Swimming Pool
• Laundry Facilities
• Balconies or Patios
• Intercoms
• Dishwashers
• Disposals
• Air Conditioning
• Window treatments/Vertical blinds
Close To Shopping & Expressways
VILLAGE APARTMENTS
362-0245

400 Apts. For Rent

Romulus
OAKBROOK VILLA
2 and 3 bedroom townhouses
Ranging from $600 to $800/mo.
Includes all utilities
Open Mon., Wed., Fri. 9am-5pm
Tues. & Thurs. 9am-8pm
Sat. 11am-2pm Closed Sun.
15001 BRANDT. 941-4057
ROYAL OAK/CLAWSON/TROY
One-Stop apartment shopping. Come Sunday, Dec. 22nd, 1pm-4pm. Office building at 4000 Crooks, Royal Oak or call for appointment. Pets? Ask!
AMBER APARTMENTS
280-1700
ROYAL OAK: Crooks near 12 Mile. 2 bedroom upper, new carpet, new paint. Parking. $475 plus security. Call, 477-9619
ROYAL OAK - DOWNTOWN
• FREE HEAT
• Spacious 1 & 2 Bedroom
• Walk-in Closets
FROM $475
LAFAYETTE COURT
11 Mile & Main Area
547-2051
Managed by Kaftan Enterprises
ROYAL OAK - Near Beaumont Hospital. Newly decorated 1 bedroom & 2 bedroom available immediately in private, well maintained building. All modern conveniences. $395 & $475/mo. 488-2100 653-4466
Royal Oak/Troy Area
Full Spectrum Selection at Amber Apartments
280-1700
ROYAL OAK - 12 Mile & Washington area. Attractive 1 bedroom apartment, newly decorated. $405 per mo. After 5PM, 547-0450 or 435-5863
GRAB!
A Great Deal in Apartment Living, Call Today!
Lease an Apt. at Carlyle Tower Now & Pay No Rent Anytime in February, 1992!
Seeing is Believing!
Luxurious Studio, 1 & 2 Bedroom Apartments
Office Hours Mon-Fri. 9 am - 6 pm
Saturday 10:00 am to 5:00 pm
(313) 559-2111
SOUTHFIELD - APPLEWOOD APARTMENTS. 1 bedroom, patio, balcony, carport, air, from $420. 356-0026
SOUTHFIELD
ATTENTION STUDENTS!!
1 & 2 Bedrooms
Close to Lawrence Tech.
Low $ Move-In.
SOUTHFIELD
FREE HEAT. Clean 1 bedroom with walk-in closet, intrusion alarm. Lighted parking. $455 mo.
Lahser, near 8½ Mile
WELLINGTON PLACE
Managed by Kaftan Enterprises, Inc.
SOUTHFIELD
FREE HEAT from $655
• 1 & 2 bedrooms
• Lovely residential area
• Covered parking
• Pool and Jacuzzi
• Intrusion alarm
12 MILE & LAHSER
COLONY PARK APTS.
355-2047
Managed by Kaftan Enterprises, Inc.
SOUTHFIELD/FRANKLIN
2 or 3 bedroom spacious townhouses, elegant formal dining room & great room with natural fireplace, 2½ baths, master bedroom suite, full basement, 2 car attached garage. From $1285
WEATHERSTONE TOWNHOUSES
350-1296
Franklin Rd., S. of 13 Mile
Managed by Kaftan Enterprises
SOUTHFIELD
HIDDEN OAKS APARTMENTS
ONE MONTH FREE*
(Any month of your choice)
& FREE BLINDS INSTALLED
GE appliances, ceramic bath, central air, carports available, intercoms, patios/balconies. Cable ready, large storage area, laundry facilities.
1 BEDROOM from $495
2 BEDROOM from $580
557-4520
Hours: Daily 11-6,c Sat. 9\2
(Closed Thurs. & Sun.)
* based on 13 month occupancy
New tenants only
Southfield
LAUREL WOODS APARTMENTS
Corner of 12 Mile & Lahser. Upper 2 bedroom, 2 bath, utility room & storage off kitchen, very spacious, clubhouse, pool, carport. Stop by at 22200 Laurel Woods Dr. or call for information. 357-3174

400 Apts. For Rent

Southfield
EXTRA, EXTRA LARGE APARTMENT
Luxurious 1 bedroom apartments in a premier Southfield location. Carport included in rent. Pool, sauna, weight room, clubhouse facilities.
WALDEN WOOD APARTMENTS
1¼ blks E. of Telegraph on 10 Mile
355-1372
Come See Us Today!

Southfield
FREE APARTMENT LOCATOR
1-800-777-5616
Save Time & Money
Open 7 Days
Color Videos
All Areas & Prices
Turn 3 Days into 30 Minutes
Over 100,000 Choices

NOVI 348-0540
Across from 12 Oaks Mall
SOUTHF

APARTMENTS

404 Houses For Rent

BIRMINGHAM - 985 Emmons. 3 bedroom bungalow, basement, fenced yard, carpeted, blinds, kitchen appliances. Next to park, $/mo. to 1 yr lease, $750. 644-1875

BIRMINGHAM & ALL CITIES
RENT-A-HOME
HOUSES, APARTMENTS, ETC.
SEE 100'S WHERE TENANTS & LANDLORDS Share Referrals
642-1620
884 S. Adams, Birmingham

BIRMINGHAM. Manchester. 3 bedroom, carpeting, air, appliances, garge, fenced. No pets. $825, security. Immediate possession. 682-2247

BLOOMFIELD HILLS LAKEFRONT 100 ft. of Square Lake frontage. Charming cape cod, 2/3 bedrooms, 2½ baths, Florida room, fireplace. Great lot! Sandy beach! Attached 2 car garage, security system, $1,800 per month. References. No pets. Security deposit 952-5449

DEARBORN HTS N. - cozy 2 bedroom with basement. 1 car garage. Newer kitchen, appliances, $575 mo. plus deposit. No pets. 459-7197

DEARBORN WEST - Near Ford Engineering, 2 bedroom, basement, appliances, new furnace/air, neat & clean, no pets. $800/mo. 274-6941

SCHOOLCRAFT/TELEGRAPH Beautiful, new 2 bedroom house. $360/mo.531-3247 or 534-6822

OUTER DR. & JEFFERIES Nice 2 bedroom, carpeted, newly decorated, fenced yard, $350; heat included. 937-3523

FIVE MILE/Telegraph - 2 bedrooms, utility room, stove, fenced yard, $345/mo. No security deposit needed to move in. 729-8718

DETROIT-Joy Rd./Evergreen area. 2 bedroom, full basement, privacy fence, stove & fridge included. $400/mo.+ $400 security. 729-1215

DETROIT - Plymouth/Telegraph 3 bedroom bungalow. Carpeted, basement, dishwasher, fenced yard, no pets. $50.0/mo. + $500. security, water included. 861-9325

DETROIT - 5 Mile, East of Telegraph, 3 bedroom ranch, 2 car garage, new carpeting, very sharp, $465/mo. Call Dave 255-5678

DETROIT - 7410 Stahelin. 3 Bedroom, 1½ bath, full basement, stove & refrigerator, carpeted throughout. $485/MO. Short term lease; Month to month rent. 535-1424

FARMINGTON HILLS- Clean 2 bedroom, refrigerator & stove, shed, window treatments. No pets. Good location. $850/mo. 474-6647

FARMINGTON HILLS
3 bedroom ranch, 1½ bath, gas heat, $600 month + security deposit. No pets. 354-3396

FARMINGTON HILLS - Lease with option, 14/Farmington area. 3 bedrooms, 2½ baths, newer kitchen, 2½ car garage, $1300/mo. 626-7400

FARMINGTON HILLS - 3 bedrooms, finished basement, attached garage, snow removal service. Westbrook Sub. $1,100/mo. 489-0940

FARMINGTON HILLS, 9 Mile/Middlebelt, 2 bedrooms, garage, gas heat, immediate occupancy. $625 mo. Days 549-8840; 335-7951

FARMINGTON HILLS-14 & Orchard area. 2 bedroom doll house. No basement or garage. Appliances included. $595 ± security. 227-0754

FARMINGTON HILLS, 3 bedroom tri level, large fenced yard, built in stove & oven, immediate occupancy. 22133 Treadwell. S of 9 mile W of Inkster. $790 month.474-7612: 519-945-5417

GARDEN CITY - 3 bedroom, carpeting, appliances, curtains, basement, garage, proof of employment, no pets. 459-8268

INKSTER - Cute 2 bedroom brick Ranch. Immediate occupancy. Rent with option to buy available. $410/MO. 788-1823

KEEGO HARBOR, 3 bedrooms, 1 bath, 1 car detached garage, West Bloomfield Schools, lake privileges. Immediate occupancy, $650. per month. Days, 540-8620 Eves & weekends 788-0511

LAKE ORION - 3 bedroom ranch, 3,500 sq. ft., 3½ baths, 2 fireplaces, sauna, pool. Good location! Call F & M Property 625-9205

LIVONIA - Charming 2 bedroom ranch with fireplace, built-in appliances. No pets. Very clean. Move-in now! $575 mo. 425-7355

LIVONIA RANCH HOMES - 2 bedroom, Five & Middlebelt. 3 bedroom, Six & Levan. Appliances. 2 car garage. Clean! 471-1077

LIVONIA, S. of Plymouth between Middlebelt & Inkster Rd. 5 bedroom ranch (2 located in finished basement with full bath). 2 car garage, newer dishwasher, central air, privacy fence, sharp, $850 per month 1st. & last month rent. Immediate Occupancy. 525-4219

LIVONIA - 2 acres, 6 Mile/Middlebelt, carpeted, air, 2 bedrooms, dining room, modern kitchen, 2 car attached garage, children welcome. $750 + security. 937-1012

LIVONIA - 3 bedrooms, 1½ baths, appliances, air, basement, garage, fenced, low heating bills. $700 mo. + security. 685-8138

LIVONIA - 4 bedroom, 2½ baths, finished basement w/fireplace, computer hook-up, 2 car garage, fenced yard, $900.. 464-1052

LIVONIA - 5 Mile/275 area, 3 bedroom tri-level, 2½ baths, 2 car attached garage, appliances, inground pool. $1450/mo. 953-0086

LIVONIA- 5 & Newburgh. 3 bedroom, 2 bath, open floor plan, $750/mo. Immediate occupancy. Rick or Neil. 462-1811

LIVONIA - 6/Farmington Rd., 3 bedrooms, 2 baths, brick ranch. Dining & rec room, attached garage, appliances, drapes. Immaculate condition! $1050/mo. 478-2986

NORTHVILLE: Small 2 bedroom, refrigerator, stove included. Country setting. $600/mo. Available Jan. 1st. After 6pm. 451-2206

NORTHVILLE - $1000/mo. + utilities. 3 bedroom ranch, 2 bath, basement, 2½ car garage. 6 Mil. & I-275. Available Jan. 1. 313-585-9134

N. OAK PARK - Berkley schools. 3 bedroom, 1 bath ranch. Full basement, fireplace, 2½ car garage. $750/mo. 644-6686 or 642-1620

OAK PARK - 2 bedroom, fully redecorated home, double carport. Days 8:30am to 5pm, ask for Elliot, 649-7200Eves., after 5pm, 932-3444

OAK PARK - 3 bedroom brick bungalow. Full basement, modern kitchen with appliances, separate dining room, new carpeting. Recently decorated. 9 Mile/Pinecrest area. $800/mo. Call Bob Moon: 348-3959 or 737-3600

PLYMOUTH 2 bedroom redecorated home, all new appliances, garage. First & last months rent plus security deposit. $650 mo. 930-9934

PLYMOUTH - 3 bedroom brick ranch, fireplace, central air, washer/dryer, stove, refrigerator. $675/mo. First, last & security. 420-3067

OLD REDFORD - Charming bungalow in lovely Malvern Hill section. 4 bedrooms, finished basement, central air, garage, fenced yard. Pets OK. Ideal share/family. $650 + deposit & utilities. 545-5593

REDFORD- A lovely 3 bedroom brick bungalow, carpeted, finished basement. $595. Available Jan. 1. Majestic Properties Inc. 332-6500

REDFORD - Cute 2 bedroom Ranch. Fenced yard. Immediate occupancy. Option to buy available. $510/MO. 788-1823

REDFORD TWP. - 7 Mile Beech area, two-2 bedroom homes to choose from. From $595/mo. Call Dave 255-5678

REDFORD TWP. - 7 Mile Beech area, two-2 bedroom homes to choose from. From $595/mo. Call Dave 255-5678

404 Houses For Rent

REDFORD - Western Country Club location. 3 bedroom ranch, library, family room, 2 full + baths, finished basement plus a gym. 3 fireplaces, 2828 sq. ft., central air. $1500/mo. D & H PROPERTIES 737-4002

REDFORD - 3 bedroom brick ranch, no pets. Deposit and references. $850 per month. Close to mall and x-way. 937-1784

REDFORD - 3 bedrooms, dishwasher, 2 car garage, fenced in yard. Good school district, near park. $550 plus security. 517-521-3140

ROCHESTER - Downtown, 3 bedroom, 1½ baths, fireplace, year round porch, full basement with extra room, lower deck, approximately 1,800 sq.ft. Exceptionally nice. $1200. Call:979-4400 or 652-3149

ROCHESTER HILLS: 3 bedroom, 1½ baths, family room, fireplace, 2 car attached garage. No Pets! $1025/mo. Call. 626-1273

ROCHESTER HILLS - SPACIOUS Executive 3 bedroom Townhouse. Carpeted, 2½ bath, luxury master bedroom suite w/balcony. Fireplace, dining room, large kitchen w/appliances, basement, attached garage, excellent condition. $975/mo. Majestic Properties Inc. 332-6500

ROCHESTER
3-4 bedrooms, studio, heated barn, office, Jacuzzi, deck, large master suite. $1500 mo. 651-7899

N. ROYAL OAK
3 bedroom ranch on slab. Treed fenced yard, 1 car garage, neat & clean. All appliances. $660. 16 mo. lease, 2 adults maximum. Only mature non smokers, good references need inquire. Eves. 646-6672

ROYAL OAK - 3 bedroom family home, 2 car garage, fenced yard, finished basement, stove, fridge, no dogs. 1½ mo. security. $850 mo. 311 Normandy. After 3pm 646-6631

ROYAL OAK - 3 bedroom house with garage, storage room behind garage, no basement. Near Beaumont Hospital. 644-1696

SOUTHFIELD - Cute cape cod, 3-4 bedroom, large kitchen, laundry room, attached garage on large lot. 19526 Melrose, 1 blk. E. of Evergreen, 1 blk. N. of 8 Mile. $650/mo. + utilities. Call 442-8850

SOUTHFIELD - Guest quarters above residential home with kitchen, living area, 2 bedrooms, 1 bath and storage room. Country setting on 2 acres near Telegraph & 13 Mile. $575. + utilities. 1 yr. lease minimum. References required. By appt. call 355-9573

SOUTHFIELD - Very special 3 bedrooms, 2 full baths with in-law living quarters. Many extras including garage, fireplace, appliances, etc., all this and more on 2 beautiful acres. $950/mo. + security. 352-5531

SOUTHFIELD, 11 Mile/Greenfield. 2 bedroom, newly carpeted, appliances, fenced yard. $625 month plus security. 661-2812

SOUTHFIELD - 12 Mile/Greenfield. Cozy, 2 bedroom ranch, all appliances, fenced yard. Pets OK. $525 mo. plus security. 356-1678

SOUTHFIELD
2 bedroom, newly remodeled, section 8 approved. $485 month. 682-9067

TROY/BIRMINGHAM schools - 3 bedroom colonial, 2½ bath, family room w/fireplace, air, attached garage, deck. $1350/mo. 644-2770

TROY - Bloomfield Schools. Spotless 3/4 bedroom, large lot, deck, pool, 2½ car garage, security system. $1150 per mo. 340-0590

TROY - cute small 2 bedroom ranch, 1 acre, attached garage, Crooks Rd. $550 + security. 649-4687 or 643-0427

TROY: Executive Ranch, oversized family room, cathedral ceiling, fireplace, 20 ft. kitchen, formal dining, 4 bedroom, 2 bath. $1600. 879-1808

TROY - If you are looking for a house or condo to lease and would like to be in before the new year, Call Barbara Young, at Century 21 Town & Country: 524-1600

TROY
2 bedroom bungalow, central air garage, $650 plus security. 463-2228

TROY- 4 bedroom Quad, immediate possession. $900/mo. Call George. 935-7456 Or. 244-8444

UPPER STRAITS LAKEFRONT
3 bedrooms, 2 baths, double lot, Newly renovated, $1,300/month. 851-4981

WALLED LAKE - 1 bedroom, 1 bath, kitchen with stove, dining room. Lake access. $470 per month. 624-1321

WATERFORD lakefront, 90 ft. beach, very clean 2 bedroom, fireplace, carpeted, kitchen appliances. $650/mo. Call 661-5091

WAYNE- Large 2 bedroom apartment with living room & kitchen, $360 or $400. Call. 728-8688

WAYNE-2 bedroom, freshly painted, very neat. Large fenced lot & shed. $550 per month + all utilities. Merriman/Michigan Ave. area. 722-8435

WAYNE - 3 bedroom, basement, garage, fenced yard, working only. $550/mo. deposit same, immediate occupancy. 33940 Currier
2 bedroom upper flat, 4426 Venoy Rd. Wayne. $350/mo. deposit same. Immediate occupancy. Call days Ask for John 728-3201

W BLOOMFIELD - with option to buy, 3 bedroom contemporary ranch, kitchen built-ins, air, 1st floor laundry, attached garage. 797-5583

WEST BLOOMFIELD: Elegant, updated farm colonial. 3748 sq. ft.. 4 bedrooms, loft, 4 baths, hardwood dining room, 2 fireplaces, 3 car attached, neutral. $2200/mo. D & H PROPERTIES 737-4002

WESTLAND - Attractive 3 bedroom ranch. Spacious 2½ car mechanic's garage. Immediate occupancy. Option to buy available. $510.788-1823

WESTLAND
Don't Be Left Out In The Cold!!
OAK VILLAGE
Affordable, 2 bedroom, 1 bath, brick ranch home, $475 per month. Call now about our fall special!
721-8111
Office: 2758 Ackley, Westland

WESTLAND - 2 bedrooms, new carpet. Clean! Fenced yard, close to Westland School, $565/month, 1½ months security 525-4403

WESTLAND
3 bedroom, newer brick ranch. Central air, large kitchen, deck. $795 month. 478-1856

WESTLAND- 3 bedroom brick Ranch. 1½ baths. Attached garage, basement. $750 per month. Purchase option available. 464-2864

WOLVERINE LAKE FRONTAGE: 4 bedrooms, 3 baths, 2 fireplaces, newer deluxe kitchen, family room, deck, all appliances, 2 car attached, all sports lake. $1400/mo. D & H PROPERTIES 737-4002

WOLVERINE LAKEFRONT
4 bedroom luxury home, 2 kitchens, family room, 3½ baths, dock, extras, $1850 month. 851-7082

W. BLOOMFIELD, executive 3 bedroom, huge family room, fireplace, custom kitchen, attached garage, lake privileges. $825. 891-8588

W. BLOOMFIELD - 3 bedrooms, garage, appliances. Very clean! $750/mo. 883-0011/683-8718

405 Property Management

ABSENTEE OWNER
We personalize our service to meet your leasing & management needs.
- Broker - Bonded
- Specializing in corporate transferees
- Before making a decision, call us!

D & H
Income Property Mgmt.
Farmington Hills 737-4002

406 Furnished Houses For Rent

LIVONIA - 2 bedroom, family room, quiet neighborhood, no smoking. 2½ month lease. $600 + utilities. Available 12/27-3/15. 421-5031

WATERFORD AREA LAKEFRONT All sports lake. 2 bedroom home, basement, garage. Security. References. work: 673-1471, 543-5950

407 Mobile Homes For Rent

FARMINGTON HILLS - Quiet older park. 1 and 2 bedrooms, appliances, carpet. No pets.
Call: 474-2131

408 Duplexes For Rent

BIRMINGHAM - 1021 Stanley
2 bedroom, dishwasher, washer, dryer, 1 yr lease, no pets, $750/mo + utilities. Call days: 398-9002

CANTON - Large 3 bedroom, 1½ baths, all kitchen appliances, full basement, fenced-in yard. Pets allowed. 453-6535

GARDEN CITY duplex ranch, 1 bedroom, real sharp, like new, freshly painted, new carpet, private drive/patio/yard, appliances, air conditioning, 1st floor laundry. $425. No pets. 313-684-1169

GARDEN CITY: Warren & Middlebelt, 2 bedroom, large backyard with patio, $560/mo. All utilities included. No Pets! Call, 427-4575

GARDEN CITY - 1 & 2 bedroom, with appliances, from $375. By application. References required, no pets, leave message, 425-5305

KEEGO HARBOR. Private one bedroom 2nd. floor, basement, washer, dryer, garage, $425/mo. 3177 Orchard Lake Rd. 681-8479

ORCHARD LAKE - Pine Lake access. Excellent condition, 3 bedroom, great for family or sharing. $750/mo. Call 5pm-10pm. 682-3268

PLYMOUTH - Main & Ann Arbor Rd. Quiet treed lot, 1 bedroom, walk in closet, appliances, no pets, $450. utilities plus security. 261-0110

PLYMOUTH, 2 bedroom, 1 bath duplex. 350 Parkview, $425 per mo. $425 security deposit. Reference req. Call 459-4016

ROCHESTER DUPLEX
2 BEDROOM, 2 BATH. Living room, dining room, kitchen with eating area, private basement, garage. $675 per month. 656-3485

TROY - 2 bedroom, 1½ bath, all appliances, washer/dryer, air, carport & more. $650/month. Holiday Rent Special! Leave message, 642-0838

TWO BEDROOM duplex, West Chicago/Telegraph area. $450 per month plus security. 651-4320

WATERFORD/CLARKSTON area - Waterfront, 1 bedroom, stove, refrigerator, garage, deck overlooking lake, ideal for 1 person. $400 includes heat. Available immediately. Leave message: 673-5761

410 Flats

BERKLEY: Upper 2 bedroom, appliances included. Garage space. Front porch with balcony. $525/mo. First, last, security. 646-2037

E. DEARBORN - good location, clean, upper, 1 bedroom, carpet, appliances, garage, basement, $425 plus ½ utilities. No pets. 584-9380

REDFORD AREA
1 bedroom upper flat, newly decorated, all utilities, $350 plus security, ideal for student 255-7845

DETROIT. Lower Eastside. Flat. 3 bedrooms, large spacious yard, freshly decorated, nice quiet area, $300 plus security. 331-5313

FERNDALE, 1 bedroom upper flat, dining room, appliances, basement, garage, no pets, $350. Call after 7pm 644-7712

LIVONIA - Fully furnished cozy 1 bedroom, modern kitchen, private entrance, non-smoker, no pets. $475 month includes heat & water, plus security. 427-1926

PLYMOUTH- Upper flat, recently redecorated, 4 rooms + sunporch. Utilities included. $525/mo. 455-2609

PLYMOUTH. Large upper, 4 room & bath. Remodeled kitchen, new appliances. Oak floors, garage, $550. Lease, security. No pets. 455-1728

PLYMOUTH: 2 bedroom upper. Downtown, newly decorated, appliances, carpeted, garage, basement. No Pets. $500/mo. Call, 455-9688

N.E. TROY- Beautiful upper flat, 2 bedroom, bath, living room, dinette, kitchen, big windows & skylights. Utilities included. Available Jan. 1. $650/mo.. 879-0003

WAYNE - 1 bedroom flat. All utilities included. $425 per month, $330 security deposit, no pets. 427-7545

412 Townhouses-Condos For Rent

AUBURN HILLS, SOUTHFIELD
FARMINGTON HILLS
Outstanding 2 & 3 bedroom townhouses & ranches, some with attached garage & fireplace.
Westbury-Auburn Hts 852-7550
Weatherstone-Southfield 350-1296
Foxpointe-Farmington Hts 473-1127
Summit-Farmington Hts 626-4396
Covington-Farmington 851-2730
KAFTAN ENTERPRISES
THE TOWNHOUSE SPECIALIST
Hours 11am-5pm

BIRMINGAHM TOWNHOUSE
2 bedroom, new decor, 1¼ bath, all appliances, air, $700/mo. 647-1300 644-3894

BIRMINGHAM - Adams & Derby. 2 bedroom, 1½ bath condo. Carport, all appliances, short term lease possible. $725. After 5pm 258-0167

BIRMINGHAM - Maple & Eaton. 2 bedroom condo, wood floors, full basement, washer/dryer. $650 a month + security. 939-7616

BIRMINGHAM - Near Quarton Lk. New kitchen, 3 bedrooms, 1½ bath, garage. All appliances. Walk to town. 647-1182

CANTON - BEDFORD VILLAS, 2 bedroom, appliances + washer & dryer, attached garage with opener. $675/mo. After 5pm: 981-1117

BLOOMFIELD Hills townhouse, near Cranbrook. Bloomfield Hills schools. 3 bedrooms, 2½ baths, sunroom, family room walks out to patio, fireplace, hardwood floors, window treatment, air, appliances, washer & dryer. $1650 per month includes Association fees. No pets, no smokers. 644-1581 for appt.

Bloomfield/Waterford
BRIARWOOD TOWNHOUSES
2 & 3 bedroom, some with garages, some with fireplaces, ranch & 2-story. Swimming pool, park & nature trail plus much more.
Cooley Lake Rd. at Lochaven.
363-7545

CANTON TOWNHOUSES - 1 bedroom ($450) & 2 bedroom ($575) includes heat & water. Haggerty/Ford Rd. Call 8-4:30pm 274-5551

CASS Lakefront Condo, cable included. Picture a beautifully landscaped view from your spacious 2 bedroom, 2½ bath home. Listen to the birds, launch your boat, or just relax with loft sauna, steam room. Hardwood floors, appliances & new central air. $1250. mo. 539-3689

412 Townhouses-Condos For Rent

BIRMINGHAM
N. of 14 Mile, W. of Woodward
2 bedroom townhouse, 1½ baths, private entrance, basement & patio yard, central air, carport. Walking distance to downtown &.shopping. $795 heat included.
No pets. Lease. EHO
THE BENEICKE GROUP
642-8686

BIRMINGHAM'S BEST GETS BETTER
NEWLY DECORATED
2 or 3 Bedroom Apts. & Townhomes
(with Full Basement)
From $700. Month
Immediate Occupancy
SPECIAL on Security Deposit
Leasing hrs. 9am-5pm daily, or after 5 by appt. Sat. 12noon-3pm or call 646-1188

BIRMINGHAM - 1 Mo. Free Rent! Spacious 2 bedroom townhouse. New kitchen, fireplace, newly remodeled interior with vertical blinds, full basement with laundry hookup, central air, private patio. Call Mon. thru Sat. for appointment. 644-1300

BIRMINGHAM
2 bedroom, 1½ bath, 1st & 2nd floor units in Birmingham North Condos. Leases range from $625 to $725 per month. Some units also for sale.
ASK FOR BOB TAYLOR 647-6400
CHAMBERLAIN, REALTORS

FARMINGTON HILLS, 12th Estate, 1 bedroom, spacious, laundry, carport, swimming, tennis, available immediately $530 month. 553-5836

FARMINGTON HILLS - 2 bedrooms, patio, pool, tennis, window treatments, appliances. No pets. Security deposit. 464-4579

FARMINGTON HILLS CONDO
New, appliances, 2 bedrooms, 2 baths, excellent location. $875 per month. 725-9611

FARMINGTON HILLS: 1 huge bedroom, living room, office/laundry, kitchen appliances, snow removal, carport, pool, tennis, $590.855-3507

GROSSE POINTE - spacious ranch-type condo, 2 bedroom, dining area, plenty of closet space, large living room, storage in basement, newly decorated, central air, enclosed garage parking. Grosse Pointe schools. Use of lake-side park with pool, boat docks, etc. Very reasonably priced at $550 per month. Call: 573-0823 or 544-7358

LIVONIA - Laurel Woods condo. 6 mile & I-275. 2 bedroom, 2 bath, washer & dryer. $750 month plus security. 464-3116

NORTHVILLE-Highland Lakes Condo, 3 bedroom, 2½ bath, 1 car garage, $995 a month includes association & heat. No smokers or pets. Available now. 553-0849

NORTHVILLE - Jan. 1 to May 1. 2 Bedroom, 1¼ baths, completely furnished. $750/MO., $300 security, 1st & last MO. rent. 348-1588

NOVI
BEAUTIFUL TOWNHOMES
STARTING AT ONLY $695
Be a part of Novi's best rental community. Close to conveniences, far from expensive. We offer:
- 2 Spacious Bedrooms
- Terrific Kitchens
- Full Basements
- Small pets welcome
- Exciting new clubhouse with large screen TV & Video library
- Billiards Rooms
- Exercise room with sauna
- Great location-near 96, 696, & 275

HURRY! ONLY a few left
NOVI RIDGE
Located on 10 Mile between Meadowbrook & Novi Rds.
349-8200
Ask about our Special!

NOVI 10 Mile/Haggerty: 3 bedroom, 1½ bath, basement, appliances. $795 includes heat/water & association. No garage. No dogs. 489-9084

PLYMOUTH: Available immediately. 2-3 spacious bedrooms, basement, appliances, neutral decor, 1½ baths. $650 + security. 591-6563

PLYMOUTH - 2 bedrooms, 2 baths, private entry townhouse, fireplace, appliances, finished basement, central air. 1 car garage. 1400 sq.ft. Backs to pond. Neutral. $1100./mo. D & H PROPERTIES 737-4002

ROCHESTER HILLS - Luxury 3 bedroom on Great Oaks Country Club, 3½ bath, 2 car garage. $1395/mo. SMITH BUILDING. 375-2307

ROCHESTER HILLS. 2 bedroom, 1½ bath, full basement, 1 car attached garage, pool, clubhouse, tennis. $985 month. 254-5151

Royal Oak/Clawson
1 blk. N. of 14 Mile, E. of Crooks
$75 PER MO.
RENT REBATE SPECIAL
Only $725 heat included
Call For Details
These spacious executive townhouses are nicer than most condos. 2 bedrooms, 1½ baths, deluxe kitchen, central air, vertical blinds, covered parking, private entrances & basements, separate fenced-in patio yard & more. Lease required. EHO
THE BENEICKE GROUP
642-8686

ROYAL OAK CONDO
2 bedroom, living room, dining room, carpeted, blinds. 14 Mile & Crooks. 264-7494

Royal Oak
LUXURY TOWNHOUSE
LOVE CHILDREN & PETS
2217 STARR
2 large bedrooms, spacious living room, woodburning fireplace, 1 bath, full basement, central air, dishwasher, self-clean oven, refrigerator, large yard. $650/mo. 354-9119

ROYAL OAK North, 2 bedroom townhouse. 1½ baths, fireplace, washer & dryer, $695 month. Flexible lease option..After 5pm542-9194

ROYAL OAK, 2617 Crooks, new townhouse, 1 bedroom plus large den, micro, washer, dryer, patio, carport, air. Lease. $650. 647-7079

SOUTHFIELD condo near Birmingham. Unbelievable. 2 bedrooms, 2 baths, central air, carport, $540 per month. 737-4457

SOUTHFIELD
Conveniently located in a peaceful setting, this 2 bedroom TOWNHOUSE is close to schools, expressways, banks, and shopping. 1½ baths, full basement, new carpeting and verticle blinds, central air, carport, and cable TV.
$695 moves you in!!
355-3253 9am-5pm Mon.-Sat.

TROY - well maintained condo, 2 bedroom, 2 bath, fireplace, patio, washer dryer, microwave, pool, tennis. $875 month. 641-1813

W BLOOMFIELD - luxurious 3 bedroom (4th in finished basement), 2½ baths, den, fireplace in great room, 2 car garage, air, all appliances, free snow/lawn service. $1250 option to buy. 641-0265 or 754-3438

414 Southern Rentals

BEAUTIFUL NAPLES - brand new 2 bedroom, 2 bath condo. Close to beach & downtown Naples. Call 574-3042

DELRAY BEACH, FLA., Furnished 2 bedrooms, 2 baths lovely apartment, 3 minutes to ocean. $1,200 per month for season 642-3399

HILTON HEAD ISLAND - Palmetto Dunes. 3 Bedroom, 3 bath villa. Free tennis, bikes. Available weekly beginning Apr. 11. 203-431-4024

KIAWAH ISLAND, SC. - Select one to five bedroom accommodations. PAM HARRINGTON EXCLUSIVE 1-800-845-6966

MARCO ISLAND - Florida, escape the cold winter, condos & homes available, weekly, monthly. Coastal Rentals 1-800-255-9487

414 Southern Rentals

DISNEY/EPCOT - Universal Studios 1½ Miles away. Luxury 2 and 3 bedroom, 2 bath condo, washer, dryer, microwave, pool, jacuzzi, tennis courts. From $525 per week. Days 474-5150 Evenings 478-9713

HILTON HEAD - 1 bedroom, 1 bath condo accommodates 4 adults, on the beach, centrally located. Rent negotiable. 313-666-2007

HOMOSASSA, FLORIDA CONDO
2 bedroom, 2 bath, excellent location. Weekly/monthly. Reasonable rates. 313-459-7560

KEY LARGO, Florida - condo on ocean. 2 bedroom, 2 bath. Day, week or month. Eves 349-6073; Days 427-0760

MARCO ISLAND FLORIDA. Beautiful waterfront condo, with tennis, boating and fishing right outside your door. 2 bedrooms, full kitchen, living room and screened balcony over the water. Sleeps 4-6. Ask for Brian or Kathy. Days, 525-3213. Eve., 348-5733.

MARCO ISLAND - South Seas, Tower I, completely refurnished. Available January, part of March & Easter time. Ask for Bob. Days, 1-800-262-6647 or Eves., 1-313-879-1204

NAPLES, Florida. Golf Course community. 2 bedrooms, 2 baths, fully furnished, golf, tennis, heated pool, jacuzzi. Call collect 203-248-2523

SARASOTA, FLORIDA, Siesta Key beach front. Deluxe 2 bedroom, 2 bath condo. Dec. 21-28. Reduced rate. 813-365-4118

SKI - PARK CITY, UTAH
2 bedroom, 2 bath condo
855-0663

415 Vacation Rentals

BOYNE Area condo & chalet rentals. Available week, weekend and season. Holiday openings! Holiday Accommodations: 1-800-432-7680

BOYNE COUNTRY
6 bedrooms, color TV, VCR, fireplace, rec room 464-4260

BOYNE COUNTRY - 3 bedroom, 2½ bath ranch home on Walloon Lake, 4 miles south of Petoskey. Days 575-4026 Eves 853-7211

BOYNE/NUBS - 300 acres, wooded, cross country trails from door. Fireplace, 3 bedroom/2 baths, sleeps 8. Holidays available. 626-5198

BOYNE/PETOSKEY - Available after Jan. 15. 4 bedroom, 2½ bath, fully furnished. Microwave, dishwasher. After 6pm. 932-0929

BOYNE/PETOSKEY - Directly on Little Traverse shoreline, new sunroom, 3 bedrooms, 2 baths, sleeps eleven. 855-5870

HARBOR SPRINGS/PETOSKY
A big Historic Victorian (castle) on Little Traverse Bay. Fully equipped. Close to ski hills. Beautifully decorated for Christmas. Sleeps 1-25. Daily or wkly. 616-348-3678

415 Vacation Rentals

SKI COLORADO - Copper Mountain 3 bedroom condo, base of lift. Ask for Gerry days 253-1100; Eves. or weekends 646-8941

DOUGLAS LAKE COTTAGE - 20 min. from Boyne highlands & Nubs Nob. 2 Bedroom, fireplace, attached garage. 616-348-2522

FLORIDA - HAWAII
CARRIBEAN - MEXICO
ALL SKI RESORTS
Condo & Villa vacation
Airlines, Cruises, Tours World Wide
SUNCOAST TRAVEL
313-455-5810 313-326-0100

HALE Family get away weekend in the north woods, 5 bedroom cottage, indoor pool, wooded area. 517-345-0711, 517-873-3501

HARBOR SPRINGS!!
Nubs Nob Chalet. Sleeps 8-10. Fireplace. Call: 546-8464

HARBOR SPRINGS - 4 bedroom, 2 baths, year round home, 15 min. from Nubs Nob and Boyne Highlands on 119. Includes dishwasher & free standing fireplace. 383-2567

HARBOR SPRINGS - 3 bedroom home w/bluff view, 5 min. from Boyne Highlands. Available full ski season/Christmas. 616-451-8056

HARBOR SPRINGS-3 bedroom, 3 bath, lakefront condo. Indoor pool & spa. Available Christmas & ski weekends. Eves. 591-1447

HOMESTEAD - Available 1, 2, or 3 bedroom condos. Prime location at foot of slopes for New Years or long ski weekends. By owner: 553-0643

HOMESTEAD CONDO
The ultimate view of Lake Michigan & Manitou Passage. Downhill & cross country skiing at your door. All amenities plus fireplace & sauna: 1-313-426-2172

HOMESTEAD - Condo, 1 bedroom, jacuzzi, fireplace, sleeps 4, downhill cross country skiing available. Discount owner rates. 476-5191

HOMESTEAD RESORT - Glen Arbor On Lake Michigan, 2 bedroom, 2 bath condo. Down hill cross-country skiing available. 426-2517

SCHUSS MOUNTAIN - Ski out your door, reserve for ski season, as low as $60/night. 558-9067

SHANTY CREEK - Schuss Mountain Chalet. 4 bedroom, 2½ bath, completely redecorated, TV & VCR, with all amenities. 445-2180

A SHORT WAY FROM Suburbs minutes from Mt. Brighton. Sleeps 8. Lakefront home in South Lyon. All winter sports. Weekly or weekends. Call 352-9540

TRAVERSE CITY
"Winter Paradise Getaway"
Spectacular beachfront 1 and 2 bedroom condominiums. Full kitchens, sleeps 4-5. VCR, HBO. 2 night packages from $139 with complementary breakfast and late checkouts. Call now N. Shore Inn., 1-800-968-2365.

SUGAR LOAF RESORT - 2 & 3 bedroom townhouses available; weekend & weekly rates. Facilities include pool & whirlpool. Fully equipped. 277-0026

SUGAR LOAF
2 bedroom lakeside cottage. Available week or weekend & Christmas week. 616-228-6201

420 Rooms For Rent

BERKLEY
freshly painted, carpeted, kitchen/laundry privileges. $55/week. 398-9485

CANTON Private entrance. Country atmosphere, quiet home, home privileges, expressways. $75/wk. Mature employed male. 397-0065

FARMINGTON HILLS
Completely furnished, all hotel services. $450/MO.
Botsford Inn 474-4800

FURNISHED ROOMS - Some with mini kitchenette. Weekly & monthly rates available. 25255 Grand River, Redford. 533-4020

LIVONIA- Room available for older gentleman, nicely furnished, room & board optional. Leave Message. 422-2528

NORTHVILLE - Furnished room, $70/week. Wagon Wheel Lounge, 212 S. Main, Northville. 349-8686

ROOMS IN EFFICIENCY
Apartments. Completely furnished, including utilities and cable. No lease, no deposit. $90/week & up. Parkland Motel, 728-0739

ROOM TO RENT
in 4 bedroom, 3 bath home. Troy. Non smoker, straight person. $300 per month. 649-1218

ROSEDALE AREA - Many privileges. Clean, safe, private home for working person. Home atmosphere. Very reasonable! 837-2508

TWO LARGE rooms, furnished, private entrance. Kitchen privileges, all utilities included. $300. security $300. 1st mo.. Call Dr. Larry Bryant, anytime 366-0901

WESTLAND- Furnished, includes utilities, kitchen, & laundry privileges. Non-smoker preferred. $75/week plus security. 522-0220

421 Living Quarters To Share

ALL CITIES SINCE 1976
"QUALIFIED"
ROOMMATES
FREE PREVIEW
Share Referrals
642-1620
884 S. Adams, Birmingham

Birmingham, 2 non-smokers needed for spacious home. $325 or $275 month plus security. 1/3 utilities. Immediate occupancy. 258-5064

421 Living Quarters To Share

"FREE EXPRESS FOR TENANTS"
Featured on: "KELLY & CO." TV 7
All Ages, Tastes, Occupations, Backgrounds & Lifestyles.
HOME-MATE SPECIALISTS
644-6845
30115 Greenfield Rd., Southfield

BERKLEY, responsible neat female seeks same to share flat with cats, smoker okay. $250 month, plus utilities. Call evenings. 398-6587

BIRMINGHAM - FEMALE needed to share 3 bedroom house, 1 bath, laundry, $310/mo. + ½ utilities, $465 security. Kathy 746-8311

BIRMINGHAM: IN Town. Fabulous vintage home, fireplace, wood floors, spacious. Responsible adult, to share with same. $450. 644-9099

BLOOMFIELD HILLS - Beautiful, clean, spacious 2 bedroom, 1½ bath condo to share. Newly carpeted. Heat included. $350/mo. 398-0703

CLAWSON/ROYAL OAK AREA
non-smoking roommate to share furnished 3 bedroom house. $266/mo. + ⅓ utilities. 589-3964

FARMINGTON HILLS, straight professional, who travels, to share large 3 bedooom ranch, fully furnished, garage. $300 855-2387

FEMALE, non smoker looking for same to share 2 bedroom apartment in Farmington Hills. $275 a month. 478-3896

FEMALE wanted to share apt in Westland, Canton or Plymouth area. Call Pam. 721-1978 981-7705

GARDEN CITY home to share, $300 per month + utilities. Nice area. References. Leave message 425-4392

LIVONIA - Non smoking female, room T.V. phone, kitchen, laundry, cable, share home. $49 includes utilities. Leave message. 422-6178

MALE - non smoker with furnished home in Southfield to share with preferably presentable lady in 50's. 433-3238

MALE or female to share a lovely condo with Christian person near Providence Hospital. Call evenings. 569-6147

NEAR WESTLAND MALL. Large 2 bedroom apt., fireplace. Clubhouse $270/mo. plus ½ utilities. Susan.489-6300 ext.4243, 522-3748

PROFESSIONAL WOMAN, non smoker, looking for same to share 3 bedroom bungalow. $350 including utilities. Royal Oak. 451-3418

PROFESSIONAL FEMALE, non smoker wanted to share with same large home in Northville. Reasonable rent. 8-4pm. 225-9644

421 Living Quarters To Share

RESPONSIBLE MALE to share home in Berkley, full privileges, $350 month plus half utilities. Nice safe neighborhood 545-7314

ROOMMATE (S) wanted to share home in Birmingham. Professional women with furniture preferred. Available Jan. 16, 1992 625-5629

ROOMMATE NEEDED
to share apartment in Novi. $305 per month plus half utilities. Call after 7PM 380-6133

ROOMMATE, non smoker to share Birmingham Townhouse. $350/MO plus ½ utilities.
Call Margi 647-8782

ROOMMATE WANTED to share 3 bedroom ranch in Westland. Non smoker & references. $350 month plus utilities & security. 326-2735

ROYAL OAK. $310 per month. 2 bedroom townhouse, basement, adequate parking, nice neighborhood. 435-7363

ROYAL OAK - 2 professionals seek 3rd. beautiful furnished home. Gar

EMPLOYMENT

500 Help Wanted

A CAREER IN REAL ESTATE SALES WITH US IS A "REAL JOB". Our programs and support systems are so effective, we guarantee you a minimum annual income of $25,000 with unlimited potential.
DON'T GAMBLE WITH YOUR FUTURE. CALL ME TODAY!!!
INDIRA or BARRY 477-1111
REAL ESTATE ONE, INC.
Farmington-Farmington Hills

- Accountants $19-37K
- Advertising To $22K
- Assembly - Laborer $7-10/hr.
- Bank Teller $6-8/hr.
- Business Administration 21-24K
- Clerical - Receptionist $6-10/hr.
- Construction $8-11/hr.
- Customer Service $7-9/hr.
- Dock Work $9/hr.
- Drivers (Local & OTR) $7-14/hr.
- Engineers $21-38K
- Factory $8-14/hr.
- Finance $22-28K
- General Laborers $6-8/hr.
- Grinders(ID/OD) $7-11/hr.
- Hilo Driver $8-11/hr.
- Loaders $6-8.30/hr.
- Machine Operators (all) $8-18/hr.
- Mail Room $8-9/hr.
- Managers $18-24K
- Manager Trainee $15-22K
- Production $8/hr.
- Quality Control To $12/hr.
- Security $7/hr.
- Service - Repair $7-10/hr.
- Welders (all) $8-9/hr.
- Warehouse - Package $7-12/hr.

And Many More...

FULL TIME/PERMANENT
EXCELLENT PAY & BENEFITS
C.E.A. CALL 730-9227
100% REFUNDABLE $95 FEE

ACCOUNTS PAYABLE - Growing automotive supplier located in Metro Detroit has an opening for an experienced accounts payable clerk. The preferred candidate will possess 2 years experience in a high volume accounts payable function within a manufacturing company. If you are interested in joining a growth oriented organization offering competitive pay & excellent benefits, please forward a resume including salary history & requirements to: Box 664, Observer & Eccentric Newspapers, 36251 Schoolcraft Rd., Livonia, Michigan 48150

ACT NOW
WE PAY
GENERAL HELP
$9.84-$14.91
TO START
NO EXPERIENCE
NEEDED

We train. Positions open in Display Advertising and Delivery. Must be sharp and dependable. Rapid advancement for hard workers. Salary based on performance.
326-8501
Polution Control Development

ADULT MOTOR ROUTES
1 & 2 hours, 7 days per week. $140 per week. No collecting. Oakland & Wayne County. 1-600-631-2500

AIRCRAFT
GROUND CREW
Immediate openings for handlers, fuelers, machines & electronic trainees. On-the-job training with full pay provided. High School diploma Grads, 17-34, willing to relocate. Call:
1-800-922-1702

APARTMENT MAINTENANCE Manager. Experience required. Canton complex. Call John 643-7600

APARTMENT MANAGER: Wanted, for nice, 81 unit Apartment/Townhouse complex, in northern Oakland county. Minutes from I-75. Previous experience mandatory. Salary & or apartment, based upon experience. Call, 625-8407 or 625-2516.

APARTMENT MANAGER COUPLE
For suburban apartment complex. Must have 3 years experience and references. Apartment & utilities included. Send Resumes to: Box 634 Observer & Eccentric Newspapers, 36251 Schoolcraft Rd., Livonia, Michigan 48150

APARTMENT MANAGER needed for luxurious high rise community in Southfield. Must be energetic, enthusiastic and hard working. Minimum of 1 yr. experience needed and excellent communication skills are essential. Top pay and bonus program to the best candidate. Please send resume to: Sunburst Properties Inc, 29532 Southfield Rd, Ste 201, Southfield, MI 48076, attn: Harry Hooker.

APPLY NOW - PT/FT work
Ideal for students. Start after finals. $7.25 starting. Call 458-6377

APPRAISER
Residential real estate appraiser for metro area. Must be licensed. Continental Appraisers. 553-5960

ARCHITECTURAL
STORE DESIGNER
2 yrs. minimum experience in store interiors including food, drug, department and speciality stores. Demonstrating strong concept presentation techniques including colored marker perspective with creative graphic and type abilities. Full time position with excellent benefits. Send resume to: Plymouth Based Design Firm for portfolio review. Box: 640 Observer & Eccentric Newspapers, 36251 Schoolcraft Rd., Livonia, Michigan 48150

ARTIST - immediate opening for non-smoking graphic artist to design small toy packages for an import toy company in Novi. Skills must include drawing, keylining, lettering, creativity and experience with computer based drawing programs. Call, 349-9300

ASSISTANT MANAGER TRAINEE

WILD & CRAZY
CAN'T BE LAZY
We have the best atmosphere in town, 10 positions available. Average $300-$500 weekly, while in training, more as you advance. Looking for money motivated, hard-working individuals, who can get along with the opposite sex. No experience necessary, first come first serve. Call Amber 477-9905

ATTENTION
EXPANSION
CREATES
15
OPENINGS
Local company expanding in Canton area in need of 15 men/women to learn setup and display work. Company training provided for those who qualify. Applicants must be neat in appearance and be available for full time work.
NO EXPERIENCE NEEDED
981-9305

ATTENTION HOMEMAKERS
Clean hallways & apartment communities. Day work, car needed, paid holidays & vacations. $5.25 to $5.50 per hr. Call Mon. thru Fri. 8am to 3:30pm. 427-4343

GORDON CHEVROLET has an opening in its body shop for experience frame/body technician. Great opportunity for the long term professional. Apply in person in body shop 31850 Ford Rd., Garden City.

AUTOMOTIVE GENERAL
SERVICE TRAINEE
Change oil, Mount tires
Full benefits
MARCH TIRE COMPANY
CANTON, MICH.
Call Rick 454-0440

AUTO DEALER/Quality Control Large Metro Ford dealer is looking for an energetic personality to make follow-up calls on a part time basis. Apply in person Only to:
Molly Padovini at Troy Ford
on John R betw. 14-15 Mile.

ARTIST-Silk screen print shop in Redford, full or part time. Experienced in art & computerized graphics only apply. References. 533-9071

ASSISTANT MANAGER: Large retail operation. Fast paced demanding environment, extensive responsibilities. Growth opportunities. Minimum 1 yr. cashier experience. College training a plus. Send resume to Lena: 23101 Coolidge, Oak Park, MI. 48237.

ATTENTION - FALL GRADUATES:
ATTENTION - Substitute Teachers
For the school district of the City of Pontiac. Bachelors degree and teaching certificate desired. No experience necessary. Will consider if one has 120 semester hours and six hours of professional education. Applications are being accepted Mon.-Fri., 9am-3pm in the personnel office at: 350 Wide Track Dr., Pontiac, MI 48342

ATTENTION - Part time, on-call help wanted for cleaning & packing of household furniture for insurance repair. 729-7022

ATTORNEY WANTED
1-3 Yrs. of family law & litigation experience. Southfield Town Center. Salary negotiable/benefits. Please contact Mr. Hoffman at 357-4886

AUTO DEALERSHIP
Seeking full charge Office Manager for small, but rapidly expanding, import automotive corporation. Retail automotive accounting experience preferred. Must be a take-charge type individual with the ability to organize, train & be responsible for all business office operations. This is a rare opportunity with competitive salary & benefits for the person with the best of references. Qualified applicants may confidentially call and ask for ext. 15 at 313-663-3300.
or 313-772-8600

AUTO DETAIL MAN
Experienced, reliable, mature, good driver. Excellent pay plan. Apply in person. Erhard BMW. 4065 Maple at Telegraph - Bloomfield Hills.

AUTOMATIC SCREW MACHINE TRAINEE
Day & night shifts, full time. Benefits. Apply at: 24650 North Industrial Dr., North of Grand River between Haggerty and Halsted.

AUTOMATIC SCREW MACHINE
Acme & Davenport operators, days & nights. Full time, benefits. Experience required. Apply at: 24650 North Industrial Dr., North of Grand River between Haggerty & Halsted.

AUTOMOTIVE PROTOTYPE factory accepting applications for the following positions: Prototype Mechanic, Metal Model Maker and Machinist. Send replys to: 8345 Ronda, Canton, MI., 48187.

AUTO PARTS Delivery Driver, full time. Mature person with good driving record. Retirees welcome to apply. Plymouth area 451-0333

AUTO REPAIR GARAGE needs person for Parts Department. Experience necessary. No over the counter sales. 45 hours per week Mon. thru Fri. Apply: 28335 Five Mile Road, Livonia.

BAGEL FACTORY is now hiring for immediate day time/afternoon/evening counter help. Apply in person: 24551 W. 12 Mi. Rd., Southfield.

BUYER: For small to medium manufacturing & assembly plant. 2-3 yrs. experience, with computer, for electrical controls indoors. Send resume to 2291 Elliott, Troy. MI. 48083.

CAD/CAM OPERATOR
With drafting, archtechnual or art background. 755-9060

CAREER Opportunity with Pride Janitorial Service. Start by cleaning, move up to supervisor, advance to management. It's up to you.
255-6822

CARPENTERS & HELPERS
Call after 6PM
517-468-3540

CARPENTERS
Rough carpenter, experienced in residential housing. Full-time.
665-0424

CARPET CLEANING ASSISTANT
Full or part time. Starting at $6-$7 per hour. Quarterly bonuses. No experience necessary. Transportation a must. If interested, call Mon., Wed., or Thurs., 9am-4pm 353-8050

CASHIER
Full and part time positions. Shell Service Station, Farmington Hills. Please call: 553-2622

CASHIER - full or part time position. Medical/dental. 10 Mile Grand River Mobil. Apply 10am-2pm, Monday thru Friday.

CASHIER
Full time, 10pm-7:30am. Hourly pay, benefits and bonus. Full security. Mobil Mart: 12 Mile Rd., at Farmington Rd. Call Anne: 553-6121

CASHIERS
ALL SHIFTS AVAILABLE
FULL & PART-TIME
HOP-IN FOOD STORES - Has immediate openings for Employees with responsibility for maintaining store appearance, interacting with customers and managing inventories.

YOU ARE ONE - of the people we're seeking if you have a High School Diploma or equivalent, are highly motivated, dependable, and can handle a fast-paced environment. We offer a competitive wage and benefits package. Apply at:

HOP-IN
31401 W. 8 Mile Rd.
Livonia, MI. 48152
477-6669
An Equal Opportunity Employer

CASHIERS
Full or part time positions available. $5/hr. plus bonuses. Blue Cross available. Perfect hrs. for students. Apply in person: Orchard 14 Car Wash, 30980 Orchard Lake (S.of 14 Mile), Farmington Hills.

CASHIERS
Immediate full & part time openings available for honest, hard working individuals. Experienced or not, we will train. Possibilities for advancement. Flexible shift. Good starting wage. Please apply at: Clark Oil, 27480 W. 7 Mile, Livonia.

CASHIERS
Needed at the Mobil Station, 12 Mile & Orchard Lake, Farmington Hills. Flexible hours. Apply in person, 8am-2pm, Monday-Friday.

CASHIERS & STOCK HELP NEEDED
Temporary positions only. Experience helpful but not necessary. Apply in person at: U of M Dearborn Book Store. No phone calls please!

CASHIER & STOCK positions available at retail stores located throughout the Metro Detroit area. Must be flexible and willing to work evenings and weekends. Full and part time. Excellent opportunity for advancement. Transportation a must. Qualified candidates between between 18-21 and residents of Wayne County (not Detroit or Downriver) call for an appointment 464-1660
An Equal Opportunity Employer

CASHIERS WANTED - Full & part time. Year round. Apply in person: 37025 Grand River at Halstead, Farmington.

CHANGE YOUR LIFE!
Start a new career in real estate today. Call Lisa Dumsa at 356-7111
REAL ESTATE ONE

CLEANING SPECIALIST
Stripping, waxing, buffing floors. Must be willing to work midnights. Apply in person Mon.-Fri., 10-2pm at: 31185 Schoolcraft, Livonia.

COLLECTIONS/CREDIT
ENTRY LEVEL
A Novi/Wixom area marketing and service company is looking for an ambitious, organized individual with a pleasant personality to join its credit/collections department. An understanding of basic office practice or related experience a plus. Call 347-3689

CHECKERS-DESIGNERS-
DETAILERS
Long-term project team, several positions. Need metal stamping background (deep drawn) and experience on CAD system. Experience levels from 1-7 + years. Please call Kim for IMMEDIATE consideration at Key Engineering Personnel in Holland at (616) 396-7575

CLAIMS/WARRANTY
MANAGER
Growing Warranty Company needs professional manager with sound mechanical background. Mechanic's license a must, degree in Business Administration or Automotive related field and computer experience preferred. Send resume to:
Claims/Warranty Manager
P.O. Box 300
Southfield, MI., 48037

CLEANERS
With experience for residential & night commercial. References. EXPRESS CLEANING. 442-2710

Cleaning Personnel
(Part-Time)
SEARS
Twelve Oaks Mall
Novi
6AM-10AM
OR
5PM-9PM
5-6 days/week
$5/Hr. to start
Apply to the nation's leader in department store cleaning.

KELLERMEYER BUILDING SERVICES - 1-800-348-4359, Mon.-Fri., between 8am-4:30pm EST. Ask for job #K-1447. We are an equal opportunity employer.

CLEANING WOMEN needed for suburban area. Good $. Responsible, car owners need only apply. Call 8am-5pm, Mon.-Fri. 643-8012

COLLECTOR
Experienced only, full time, some nights. Send resume to: P. O. Box 2943, Livonia, MI 48151

COLLECTORS
Dearborn based national company is seeking enthusiastic & self motivated collectors for immediate openings. Experienced & bi-lingual (Spanish) a plus, not necessary. Great working conditions & benefits. Call Lisa between hours of 9-12pm. 277-6671, ext 314
An Equal Opportunity Employer

COLLEGE GRADS
Rapidly expanding brokerage firm seeks qualified applicants for Operations Department. College degree preferred. Excellent opportunity for advancement. Compensation includes full benefit package.
For consideration forward resume to: College Grads, P.O. Box 779, Detroit, MI 48231.

COLLEGE STUDENT'S
Flex schedules. Interview now - start after finals. May continue in 1992. $7.25. TO START. Call 9am-9pm. 458-6220

COMMUNITY PLANNER
The Charter Township of Canton is accepting applications for Community Planner. Considerable knowledge of the principles and practices of land use planning. Prefer considerable experience in professional land use planning with supervisory experience. Graduation from a college or university with specialization in Urban Planning or a related field. No residency requirement. Salary $37,300 - $46,700 plus excellent fringe benefits. Apply at Canton Township Personnel Division, 1150 S. Canton Center Rd., Canton, MI 48188 by 4pm on Jan., 15, 1992.
An Equal Opportunity Employer

Construction Superintendent
Must have experience on commercial construction. Resume & references to: ACMS Inc., 8443 Inkster, Ste. 270, Bloomfield Hills, MI 48301

COSMOTOLOGIST - experienced, full time, wanted. Send resume to: A.C., 33228 W. 12 Mile, Ste. 121, Farmington Hills, MI 48234

COUNTER PERSON needed for Hyatt Cleaners in Westland (Joy/Merriman). Hrs 2pm or 3pm-7pm. No experience necessary. Ed, 522-0539

COUNTER SALES PERSON needed for building supply company, Redford area. Some knowledge of hardware & structural steel helpful. Please send letter of introduction stating qualifications to: Box 656, Observer & Eccentric Newspapers, 36251 Schoolcraft Rd., Livonia, Michigan 48150

COURIER/COURT FILER
Work with attorneys. Experience preferred. Must have car.
948-0919

COURIER - full time position in an Automotive Publications company for a reliable individual to deliver important packages and documents. Delivery duties 30 or more hours weekly. A company vehicle is provided. Other tasks include copying, filing & misc. office work. Excellent driving record required. Reply to: P.O. Box 2506, Dearborn, MI 48124

COURT CLERK I
(Part Time)
46th District Court
Starting salary $9.25 per hour plus halftime benefit package. Will be working less than 25 hours per week, flexible schedule. Will perform various typing and clerical tasks. Must be high school graduate or equivalent. One year of court or legal office experience required. Must also be skilled in use of PC's. Submit resume to: 46th District Court, Attn: Brian M. Smith, 29000 Evergreen Rd., Southfield, MI 48076, by 5p.m., Friday, January 3, 1992.
DRUG FREE WORKPLACE
An Equal Opportunity Employer

DAY CARE HELP
Childhood education preferred. Full time. Farmington Hills area.
553-9467

DELI HELP
FOR CHEESE DEPT.
EXPERIENCE IN DELI OR CHEESE REQUIRED. Experience in pre packaging for display a plus, full time, benefits include medical, dental & vacation. Apply in person only between 9am-5pm
JOE'S PRODUCE
33152 W. 7 Mile - Livonia

DELI HELP wanted, experienced for afternoon shift, good pay, apply in person Richies Food Market, 33304 W. 12 Mile, Farmington Hills

DELIVERY/COURIER
Warehouse skills helpful, must have valid drivers license, familiar with Detroit area. Call to apply, 895-0234

DIETARY AIDE
Full time position now available. Experience preferred, but not necessary. Willing to train an eager and dependable candidate. Hours: 5:30 AM to 5:30 PM. Apply in person. Westland Convalescent Center, 36137 W. Warren, Westland.

DIRECT CARE
Afternoon shift position available in group home for mentally & physically disabled young adults. Dietary & Program Coordinators available. Blue Cross/Blue Shield & Dental. Trained start at $6.25/hour.
Call Linda: 699-9289

DIRECT CARE STAFF
Previous experience with developmentally disabled preferred. Excellent benefit package available, plus training provided for those who qualify. $5.25 thru $5.85 to start. For further information call between 11am & 2pm weekdays.
Livonia Group Home
Cathy 591-0272
Connie 591-9239
Debbie 478-3856
Canton Group Home
Diane 397-2577
Main Office 471-5610

500 Help Wanted

DESIGNER/ILLUSTRATOR
Plymouth based design firm seeks person experienced in marker presentation for architectural interiors. Creative abilities with graphics and type styles. Full time position with excellent benefits. Send resume for Portfolio Review. Box 640 Observer & Eccentric Newspapers, 36251 Schoolcraft Rd., Livonia, Michigan 48150

DESK CLERKS - needed all shifts for hotel/motel. Must be experienced, security background helpful. Seniors welcome to apply. Call Bruce at, 274-3900

DIEMAKER: Progressive Die Experience Required.
CLIPS & CLAMPS INDUSTRY
15050 Kael, Plymouth. EOE.

DIRECT CARE STAFF
needed for Livonia group home for afternoons & weekends, experienced preferred. Call 471-5585

DIRECT CARE STAFF wanted for supported independent program in community group homes. Full & part time available. Call
Cindy:455-7534 Kathy:981-4222
Donna:937-2610

DIRECT CARE Staff position available in Mt. Clemens & Rochester Hills. 375-8950 & 790-8110

DIRECT CARE STAFF
Needed to work with adult clients with a closed head injury. Experience preferred. Reliable transportation required. Full and part-time positions available. Please send resume or apply in person to:
PERSONAL THERAPISTS INC.
33300 Five Mile Rd., Suite 201
Livonia, MI 48154

DIRECT CARE
STAFF
Well managed group homes need caring persons with high school diploma or GED and excellent driving record to serve developmentally disabled adults. Competitive wages and BC/BS insurance.
Call 10am-4pm:
Belleville: 699-6543 699-3808
Dearborn Hts.: 277-8193
Redford: 537-9058
Westland: 326-4394

DIRECT CARE WORKER
to work in Northville area group home. High school diploma & valid drivers license needed. Full time position available, great benefits & opportunity for advancement. For more information call 8:30-4:30pm & ask for Susan Weller 261-1094

DISPATCHERS & MECHANICS
Cab drivers for growing cab co.
Call for application.
591-2325

DO YOU LOVE CANDLES?
Want extra money in 1992? America's fastest growing party plan - PartyLite Gifts with Colonial Candles of Cape Cod and Home Accessories needs Demonstrators & Managers. No investment, no deliveries & more. For information or to book party call Linda: 427-3027

VAN DRIVER, Part-Time
Good driving record necessary. Apply in person only, no phone calls. Ramada Inn, 30375 Plymouth Rd., Livonia.

DRIVERS
Attention students, homemakers and retirees. Apply Thursday or Friday 9-5pm. Earn up to $100 a day. Apply at: Auto Trader Office, take I-75 to Rochester Rd. exit, S. to the 1st turn-around straight across to Industrial complex (Landmark-Troy Building Products) turn right at 1st street, Acadia, which turns into Piedmont, left side 1349 Piedmont.

DRIVERS
Local fast growing new company just like UPS and RPS - good wages + fair treatment, good equipment - home every nite. Must be 25 + clean driving record, pass DOT physical & drug screen.
Drop us a note and tell us why we should hire you & where we can call you. Only winners should apply. Box 686, Observer & Eccentric Newspapers, 36251 Schoolcraft Rd., Livonia, Michigan 48150

DRIVERS - needed for Westland-based company. Must have a good driving record, be dependable, hard-working and possess a chauffeur's license prior to working. Full-time days. Qualified candidates between 18-21 and residents of Wayne county (not Detroit or Downriver) please call for an appt. 464-1660
An Equal Opportunity Employer

DRIVERS
Transportation Company, Metro Airport, Passenger Service now accepting applications for Drivers with Chauffeur and CDL License. Call for information, Mon.-Fri., 9am-3pm 941-3256

DRIVER - with van needed for package & freight delivery. Late model, 1 ton cargo van needed. Paid percentage. Call 459-4215

DRIVER
20-30 hours a week, light delivery for Farmington Hills medical company. $6 per hour. Call 737-4606

DRIVE-WAY ATTENDANT
Full and part time positions. Shell Service Station, Farmington Hills. Please call: 553-2622

DRY CLEANERS - PRESSER for days & Counter Person for evenings. Apply in person at: 541 Ann Arbor Rd. Plymouth.

DRY CLEANING PRESSERS needed, 2 locations. Inkster & Livonia. Please call for appointment Mon.-Fri. 8am-4pm, 284-1930

ELECTRICIAN/LICENSED
Apply in person:
8001 Ronda Drive, Canton.

Electronic Technician
Experience in PC hardware and software preferred. Full time-full benefits.
Call or send resume to Don Smith:
GUARDIAN ALARM
20800 SOUTHFIELD RD.
SOUTHFIELD, MI 48075
423-1000

MANUFACTURING ENGINEER
Tennessee Metal working company, 3 yrs. + experience-P.L.C., tooling/fixture designs. Some project management & facilities work. B.S.E.E. or M.E. 40/K, dental, hospitalization, salary to $45,000. Mail resume:
Cavanaugh Personnel
4420 Belden Village St.
Canton, Ohio. 44718
Attention: Calvin Davis II
An Equal Opportunity Employer

ESCROW CLOSER
Troy title company needs experienced Closer for temporary work.
TEMPSTAFF 645-0900

ESTABLISHED SOUTHFIELD based mortgage company seeks an experienced Servicing Assistant. The individual will assist in collections/REO, investor accounting, escrow administration & customer service. The individual must be thoroughly familiar with FNMA, FHLMC, & GNMA servicing guidelines. Send resume to P. O. Box 658 Observer & Eccentric Newspapers, 36251 Schoolcraft Rd., Livonia, Michigan 48150

EXPERIENCED TRUCK DRIVER
Min. 5 yrs. experience over-the-road. Current CDL & good driving record required. Send resume to: box 684 Observer & Eccentric Newspapers, 36251 Schoolcraft Rd., Livonia, Michigan 48150

FINANCIAL SERVICES FIRM
In Birmingham seeks self-starting, Financial Planning Assistant. Knowledge in Lotus 123, personal income taxes, and investments helpful. Resumes and salary requirements to: Box #7381, Bloomfield Hills, MI 48302

FRIENDLY, MATURE PERSON to operate bowling center customer service counter. Experience preferred, but not necessary. Will train the right person. Apply in person at: Merri Bowl Lanes, 30950 Five Mile Rd., Livonia.

NOW ACCEPTING APPLICATIONS for other positions including: Waitperson, Bartender, Lane Attendant, Snack Bar Attendant, etc.

500 Help Wanted

E.D.M. OPERATOR
Capable of making electrodes and performing own set-ups. Night shift. Experience a must. Good pay and full benefit package. Apply in person at Moeller Mfg., 12173 Market St., Livonia. (1 block W. of Levan, 1 block N. off Plymouth)

FACTORY TO $17/hr
Will train & up
Call Today 557-1200
Fee $95.00 JNI Agency

FARMER JACK
SUPERMARKETS
Immediate Openings
For Entry Level Positions
No Experience Necessary
Join the Number 1
Supermarket Team
- Promotional Opportunities
- Flexible Schedules
- Scheduled wage increases based on seniority
- A clean, friendly work environment
- Senior citizens encouraged to apply

APPLY AT:
6565 Orchard Lake Rd.
at 15 Mile,
West Bloomfield Twp.
SEE THE STORE
MANAGER FOR DETAILS

FIREPLACE INSTALLATION - a person qualified and licensed to install wood or gas fireplaces, gas logs and able to pull a permit. Apply at: 11700 Belden Ct., Livonia, MI, ask for Roger. 425-5340

GENERAL HELPER - Full time groundswork & light maintenance. Apply in person Mon.-Fri. 9am-5pm Stoneybrooke Apts. 8500 Brooke Park Dr., Canton. (off Joy Rd. between I275 & Haggerty.)

GENERAL LABOR
Experience not necessary. Full time. $5/hour. Apply within: 45657 Port Street, Plymouth. 313-451-3300

GENERAL LABOR POSITIONS
Full time, at a machine shop in Wixom. Ability to follow directions. Good benefits. 637-6642

GENERAL LABOR
Printed circuit board manufacturer is looking for hard working individuals to fill entry level positions. No experience necessary. $5.50/hr. to start plus benefits. Apply in person at Circuits DMA, 32900 Capitol, Livonia. Off Farmington, S. of I-96.

GENERAL
SERVICES
Applications are currently being accepted for Part-Time Environmental Service Workers and Dietary Aides. Previous health care experience preferred. We are accepting applications at our Novi location, 12:30pm - 4pm Mon., Wed., and Fri.

PROVIDENCE
Medical Center - Novi
39500 West 10 Mile
Novi, MI., 48375
An Equal Opportunity Employer

GENERAL
SERVICES
Applications are currently being accepted for Part-Time Environmental Service Workers and Dietary Aides. Previous health care experience preferred. We are accepting applications at our Novi location, 12:30pm - 4pm Mon., Wed., and Fri.

PROVIDENCE
Medical Center - Novi
39500 West 10 Mile
Novi, MI., 48375
An Equal Opportunity Employer

GENERAL WAREHOUSE & YARD LABOR. Hrly & health benefits. Call Erica for appointment between 9am-3pm. Taking applications for Jan. 482-7500

GROUNDS PERSON, Part-Time Minimum 20 hrs./wk., for apt. complex in Canton. Snow removal & general grounds work. Please call. 453-6504

HAIR DRESSERS NEEDED
For busy salon in Southfield. Guarantee & up to 60%. Full time. Benefits. Silickers. 589-2540

HAIR STYLIST, licensed & career minded. Excellent earning opportunity with educational & benefit program. Full or part time.
Wondersland 427-1380

HAIR STYLIST
& MANICURIST
Busy Farmington Hills Salon
Call, 553-2370

HAIR STYLIST needed, Novi area, guaranteed wages plus commissions, advance training, paid vacation. Call Barb, 348-4466

HAIRSTYLIST RETIRING/Need Hairstylist to take over mature clientele, 4 days per week. Please call Tuesday-Saturday. 477-3479

HAIRSTYLISTS & NAIL TECHS
With some following for new salon in Northville. Please leave a message at, (313) 349-6648

HAIR STYLISTS
RENTAL SPACE
RALPH OF FIFTH AVENUE
DOWNTOWN BIRMINGHAM
642-7777

HAVE EVENING & WEEKEND Hrs. Free? Spend them with us & earn Extra Money! No sales involved, just collecting consumer opinions. Flexible Scheduling. Call, 540-5332.

HELPER - RENTAL HOUSES
Cleaning, painting, and odd jobs. Evening and weekend hours. $6 per hour. 533-6758

HOUSE INSPECTION JOB
$750 + possible per week. Your area. Will train. For information call: 1-219-922-8823, ext. H-3281
(7 days per week)

HOUSEKEEPER - Mature person preferred. Full time. Benefits. Franklin Club Apartments. Southfield. 353-2810

HOUSEKEEPERS needed, no experience necessary. Apply in person: Quality Inn, 18999 S. Laurel Park, Livonia. Near 6 Mile & 275.

HOUSEKEEPERS
Full time position 7:30am - 3:30pm. Benefits. $5.00/$5.25 hr. (experienced). Must enjoy elderly. Apply in person: Peachwood Inn, 3500 W. South Blvd., Rochester Hills. Minutes off I-75 & M-59

HOUSEKEEPING/some Grounds and Maintenance, upscale luxury apt. complex on river in Detroit. Part time-possible full time. References required/benefits. 259-5656

HVAC SERVICE TECHNICIAN
with field experience.
Amaria experience a plus.
Good pay & benefits. 478-0092

Insurance-Experienced Only
AGENCY POSITIONS
Southfield - Livonia - Troy
Detroit - Dearborn - Farmington
Commercial & Personal Lines
CSR's-Marketing-Claims-Raters
CONCORD PERSONNEL
19500 Middlebelt Rd. 478-2200

INSURANCE PART-TIME
Personnel lines CSR, Bloomfield Hills. Permanent position. Experienced only. Call, 334-0588

LATHE OPERATOR - experienced only, full benefits, liberal holidays, Micanol 347-1230

LAYOUT & PASTE UPS
Needed for newsletter publisher. Wed., Thur. & Fri., 9-5:30. Call Lisa between 9-1pm. 585-7900

LIGHT MAINTENANCE/PORTER for Southfield high rise, full time. Call for appointment. 559-3420

LIGHT PACKAGING
Choice Livonia location, $4.25 plus overtime. Three shifts. Call Lois at UNIFORCE 473-2934

500 Help Wanted

HOLIDAY JANITORIAL HELP
In downtown Rochester. To become permanent, part time, 3am-7am, 7 mornings per week. Must be dependable & have own transportation. 852-4735

JANITORIAL. Accepting applications for part time evenings. Must be dependable and have own transportation. Experience not required but helpful. Call 465-4420

LABORATORY ASSISTANT
Farmington Hills Environmental testing laboratory. Full time position. Ideal for student with scientific background. Experience not necessary. $5/hour. Contact Kim Klaft, 10-2pm. 477-6666, extention 107

LIGHT INDUSTRIAL
Immediate work for labeling project in Novi area, $4.75 per hour/weekly pay, day shift. Call:
OLSTEN
Temporary Services
354-0555
EOE NO FEE

LIGHT PACKAGING
Plymouth Road/Middlebelt Area. 3 shifts. $4.25 per hr.
Apply: Temporary Associates, 30499 Plymouth Rd. at Sears St. 9am-4pm.

LOCKSMITH
Send resume to:
411 Main St.
Rochester, MI. 48307.

LONG TERM POSITIONS
Press Operators - Day Shift.
Factory - Midnight Shift.
Electronic Assembly - Day Shift.
Data Entry -Day and Evening Shifts.
Word Processing Secretaries - Day Shift.
Filing Clerks -

EXPRESS SERVICES
643-8590
NO FEE NO FEE

Machine Builder
Machine Repair
Shop - Labor
Broach. Mach. Spec.
471-4500 NOVI

MACHINE GUARDING INSTALLER
EXPERIENCE DESIRED
CALL (313) 548-9290

MACHINE OPERATORS
full time work available in Farmington Hills machine shop. Plating dept. & machine operators, experience helpful. Call Mon. thru Thur. between 9-3. 473-9305

MACHINE OPERATOR
Full time positions open for people with CNC & blueprint process sheet experience. Working knowledge of SPC. All shifts open in Wixom. Good benefits. 637-6642

MACHINE TOOL
PIPEFITTERS
Minimum 3 years experience in tubebending.

ELECTRICIANS
Minimum 3 years experience in machine tool wiring

IMMEDIATE OPENINGS
For appointment (313) 548-9290

MACHINIST
for small tool room. Must be able to read prints, make tool details, repair small dies and tools, fringes. Apply 8-3pm at Franklin Fastener, 12701 Beech Daly, Redford

MACHINIST
4 years minimum experience. Send resume to: Box 678, Observer & Eccentric Newspapers, 36251 Schoolcraft Rd., Livonia, Michigan 48150

MAINTENANCE & general shop repair person - full time. Small manufacturing plant. Good benefits. Apply at: Shaw & Slavsky, Inc., 13821 Elmira, Detroit.

MAINTENANCE PERSON
Experienced in all phases of building maintenance including large HVAC units and their controls. Send resumes: Pat, PO Box #864, Bloomfield Hills, MI 48303-0864

MAINTENANCE ASSISTANT
Maintenance help wanted. Full-time position available. Experience desired. Benefits available. Apply in person between 8:00 a.m. and 12:00 a.m., Monday through Friday.
Greenery Extended
Care Center
34225 Grand River Ave.
Farmington, MI 48335

AUTO MECHANICS
"We're GROWING
And We Need Help!"
High volume Goodyear franchise seeks experienced auto technicians. Excellent earnings & excellent benefits. First class facilities & equipment.
Oakland County 477-0670
Wayne County 455-7800

Management
LOOKING FOR
A CAREER?
Domino's Pizza, world's largest pizza delivery company is now offering entry level management opportunities to recent grads & other qualified candidates. Learn effective management skills with on the job operational training along with classroom instruction. Rapid advancement for motivated, committed hardworkers.
- Excellent pay & benefits
- Paid training & vacation
- No experience necessary

Send resume to:
Recruiting Dept. O/E
RPM PIZZA, INC.
38777 SIX MILE RD., #202
LIVONIA, MI 48152
DOMINO'S PIZZA

500 Help Wanted

MAINTENANCE AND REPAIR TECHNICIAN
Mechanically inclined Person. Experienced with filling machines, labeling machines and plastic injection molding machinery. Rochester Hills area. Up to $30,000.
Send resume to:
Attention Joe Beyer
2855 Coolidge Rd., Suite 100B
Troy, MI 48084

MAINTENANCE
National property management company needs experienced and dependable, commercial property maintenance person to oversee office, industrial, and retail buildings in Farmington Hills & Southfield. Strong knowledge of general building maintenance. Competitive salary package. Send resume detailing successful track record in this field too! The Hayman Co., 28588 Northwestern Hwy., Suite 300, Southfield, 48034. Att: Cheryl. No phone calls accepted.

MAINTENANCE POSITION - Immediate opening. Must have ability in repairs & turnover of apartments. Call Yvonne today 274-5662

MAINTENANCE PERSON
with electronic experience, for service station.
Call Bob at 272-6700

MAINTENANCE position available for skilled person for maintaining apartment communities. Must have own tools & be experienced in building maintenance. Call Mr. Ondejko 9 to 4pm at 557-3832

MAINTENANCE SUPERVISOR
Senior citizen apartment complex seeks a qualified person in heating & cooling, plumbing, electrical & general maintenance. Apartment provided, good salary & benefits. 313-726-0055. or send resume to 41255 Pond View, Sterling Hts., MI. 48314

MAINTENANCE TECHNICAN with computer background, for tank testing. Call John at 273-9422

MAINTENANCE
TECHNICIAN
Muirwood Apartments, 1200 plus units, Drake & Grand River, Farmington Hills. Tremendous opportunity for person with minimum 3 years experience, strong electrical background. On-site position. Benefits. Applications only, Mon. thru Fri., 9am-4pm. No phone calls please.

MANAGEMENT $31,000/YR
entry level, salaried position
Call Today 557-1200
Fee $95.00 JNI Agency

MANAGER FOR PRODUCTION SCHEDULING, PURCHASING, INVENTORY CONTROL. Medium size Oakland County job-shop type manufacturing company with locations in 3 states seeking full time manager for production scheduling, purchasing & inventory control. Experience required, good benefits. Salary negotiable, commensurate with experience. Forward written resume to box 648 Observer & Eccentric Newspapers, 36251 Schoolcraft Rd., Livonia, Michigan 48150
An Equal Opportunity Employer

MANAGER TRAINEES - are needed at Metro Detroit retail stores. Qualified candidate must be reliable, willing to work at least 60 hours a week including weekends, willing to work at least 60 hours a week including weekends, willing to work at any of the locations and have reliable transportation. Previous management or supervisory experience a plus. If you are between 18-21 and a resident of Wayne County (not Detroit) call 464-1660
An Equal Opportunity Employer

MANAGER TRAINEES

GIRLS, GUYS
$375 - $800 Wkly Average Earnings
Due to outstanding expansion, internationally advertised Co. needs 15-20 ambitious people immediately. Various positions open from ground floor to upper management. Must enjoy music, fun and working with people. No experience necessary, we will train.
Carrie 557-3550

MANICURIST Wanted for Southfield senior salon. Part time. Clientele waiting. Must be licensed. Call Denise. 356-2854 or 669-9392

500 Help Wanted

MVM RESIDENTIAL SERVICES
is seeking a Manager for our A.I.S. Downriver Group Home. Qualified applicants should have completed part I DMH training & 1 year supervisory experience. Knowledge of A.I.S. rules are a plus. All interested applicants should submit cover letter & resume to:
MVM Residential Services, Attention Helen Bogan, 2934 Brandywine, Ann Arbor, MI 48104

ASSISTANT MANAGER TRAINEES
HOW WOULD YOU
LIKE TO WORK
$$ 60 HOURS $$
PER WEEK
ALL THE OVERTIME
YOU CAN HANDLE
Must have car, be dependable, love money & want a career with a future! 35 people needed for multi million dollar expansion program. Our Managers average $300-$500 per week. For a personal interview: Call Sue 646-4480

MANAGEMENT TRAINEE
No experience necessary, corporation expanding, needs to open branch offices in area.
Rochester Hills 373-8030

MANAGER TRAINEES
Looking for men & women in greater Detroit area for management positions.
- No Experience Necessary
- Area Manager Earns $50,000 +
- Bonuses & Insurance
Registration if accepted.
Call Now!
Warren 558-8228
Livonia 425-5230

MANAGER
TRAINEES
Start Immediately
No Experience
Company Schooling
No Strikes
Shutdowns or Layoffs
Call For Interview
981-9305

MARKETING TRAINEE
Local office of national organization needs a few good people willing to work hard and be trained. Earn while you learn. Guaranteed $25,000 first year income.
Call Lisa Dumsa at 356-3748

MASONARY ESTIMATOR WANTED
Please send resume to: BOX 652, Observ

EMPLOYMENT

500 Help Wanted

NIGHT AUDITOR - full/part time. Hotel experience necessary. Apply: Holiday Inn Express, Romulus Inn, 30375 Plymouth Rd., Livonia.

NIGHT AUDITOR
Must have experience. Friday & Saturday nights, midnight until 8am. Seniors welcome. Apply at Hilton Garden Inn, 28000 Grand River, Farmington Hills.

NIGHT AUDITOR - Needed full time. Some accounting or auditing experience preferred. Apply in person at The Townsend Hotel, 100 Townsend Street, Birmingham, MI.

NIGHT MONITOR
Reasonable person needed to monitor cordless phone system at Dearborn apartment community. Evening hours each week. Must be able to interpret apply in person at: Carnegie Park Apartments, off 11 Mile, between Franklin & Inkster, Southfield. An Equal Opportunity Employer

OIL CHANGE TECHNICIANS
Full time. Will train.
Plymouth area.
455-9430

ORDER DESK
DO YOU WANT $6-$8/HR?

How about a great office environment with your own desk! We need enthusiastic people to answer incoming calls from customers responding to a direct mail campaign for varied products. Complete training provided.
FULL TIME ONLY.
Call Personnel 851-8700

PAINTER/Working Foreman (M/F) Minimum 3 yrs. experience, must be motivated, hard working & have own transportation & tools. 451-9621

PARALEGAL
with 2 plus years experience with background in general litigation, for Southfield law firm. Must be able to prepare briefs, mediation summaries, motions & filing with appellate. Competitive salary and benefit package. Please send resume to: Office Administrator, P.O. Box 440, Southfield, MI. 48037-0440

PART TIME DAYS
Mature person to work days, approx. 24 hours/week. Counting items in numerous stores. Must be good in math & love to drive. 427-3383

PART TIME positions are opended to work with america's largest invention company. Must be available to work days and/or evenings & weekends. Pay/expense reimbursed. Start 5/6/hr. Call 489-8533

PHOTOGRAPHER/PROFESSIONAL
Must be experienced in 4x5 product photography, black/white & color. We have numerous accounts that will be available weekdays on permanent & weekend basis. Send resume and samples to: DNF, P. O. Box 318, Brighton, MI 48116

PHOTOGRAPHY STUDIO
Needs Assistant/General Labor person. Dependable, well groomed. Farmington Hills. 737-1999

PLANT MANAGER
Strong experience in production, shipping & receiving, warehousing, inventory control. Only experienced need send resume to: 30600 Telegraph, Ste. 3250, Bingham Farms, 48025, Attn: J.L.F.

POOL ATTENDANT - Part time for a variety of duties in health club. Must work evenings and some weekends. Apply at: River Oaks Apartments on Novi Rd., S. of 10 Mile. 348-0967

PRESS OPERATOR
Small commercial printer seeks experienced AB Dick Press Operator with total shop knowledge. Send resume including expected salary to: Press Operator, PO Box 530314, Livonia, MI. 48153

PRINTING COMPANY needs full time/part time 4-color press operator. Experience preferred. Call after 10am: 835-4040

PRINTING - Harper - experienced Stripper. Must have color experience. All shifts. Full time. Call after 4:30pm: 941-3510

PRINTING PRESS OPERATOR
A.B. Dick, 2 color commercial shop. Send resume to: 33723 5 Mile, Suite 187, Livonia, MI. 48154.

PRODUCTION ASSISTANT in our popcorn popping facility. Must be 18 years of age. Ability to drive a trucks a plus. For appt call 464-8801

PRODUCTION ASSOCIATE
State of the art stamping facility seeks associate experienced in die setting, welding & machine operations. General tool room knowledge helpful. Excellent starting program. Wages based on experience. With benefits. Call 981-2020 or mail to: Industrial Drive, Plymouth, (across from Unysis).

ORDER DESK
DO YOU WANT $6-$8/HR?

How about a great office environment with your own desk! We need enthusiastic people to answer incoming calls from customers responding to a direct mail campaign for varied products. Complete training provided.
FULL TIME ONLY.
Call Personnel 851-8700

PROGRAM ADMINISTRATOR
For Jewish Federation Apts.
Grand rapids subsidized apartments for seniors able to live independently. Responsible for coordinating resident activities, screening, hiring, supervising social work staff, marketing, renting & monitoring computerized agency statistics. Requires bachelor's degree, knowledge & understanding of aging & known, edge of community resources. MSW preferred. Send resume & salary history to: Executive Director, 75100 W 10 Mile Rd. Oak Park, 48237

PROPERTY MANAGER
Large residential community in Southfield. 5 years experience required, MBA preferred. Salary DOE. 788-596-3021, or must resume to: Property Manager, P.O. Box 4792 Route 30, Big Rock, Illinois, 60511. Equal Opportunity Employer

PROPERTY MANAGER
Large Property management company seeks resume oriented people for individuals for Resident Manager positions at local apartment complexes. Great opportunity for advancement. Salary package includes apartment. Send resume to: Property Manager, P. O. Box 5071, Southfield, MI. 48086.

QUALITY CONTROL LEADER
Precision stamping shop in Farmington Hills is looking for person experienced in management of precision steel parts. Quality Control, first & final piece inspection, CMM, SPC, etc. Call Mon-Thurs 9-3: 473-9305

ROCKERS TICKET WINNERS

Neal Ruffner
411 Cotswold
Troy 48098

Cecilia Walczak
16601 Golfview
Livonia 48154

Roy Henshaw
12831 Hemingway
Redford 48239

Elizabeth Green
979 Chesterfield
Birmingham 48009

Please call the promotion department of the Observer & Eccentric before 4 p.m. Friday to claim your free tickets.

591-2200, ext. 2153

500 Help Wanted

PRODUCTION SUPERVISOR
Established Class 1 steel processing center seeking experienced (3-5 years) supervisor for Class 1 shearing operation. Ability to communicate & train, along with a mathematical background a plus. Excellent benefits package. Send resumes to: Kaslle Steel, attention Human Resources Manager, 40400 Wyoming, Dearborn, MI 48126
An Equal Opportunity Employer

PROGRAM DIRECTOR
ASSOCIATE TEACHER
Redford Baptist Church, Address Smith Child Care Center. Contact: Pastor 592-3457

ASSOCIATE TEACHER
PRESCHOOL
Pearson child Care Center. Contact. Ms Pittaway. 582-3440

IMMEDIATE OPENINGS
PROPERTY MANAGEMENT FIRM seeks aggressive Manager for large apartment community. Marketing and maintenance experience desired. Excellent salary, commission, bonus and benefits. Send resume to: Personnel, 29777 Telegraph, Suite 210, Bingham Farms, MI., 48025.

QUALITY CONTROL/SPC
Screw machine facility in search of an experienced individual with QC/SPC background. Must have experience in process, Mon.-Fri., 9- to 3:30pm. Apply in person, Mon.-Fri., 9- to 3:30pm. 1977 Haggerty Rd. 624-9 96.

REAL ESTATE CAREER
AMBITIOUS? CONSCIENTIOUS?
Call 591-0900

Julie Dudek, Westland
REAL ESTATE ONE
326-2000

RECEPTIONIST/ACCOUNTANTS - needed for retirement apartment complex in Southfield. Must be able to work nights & weekends. Call 375-2500 or stop by to apply at 24123 Northwestern Hwy. Suite 110 at application.

RENTAL AGENT
Busy apartment complex in North Pontiac needs experienced person for full time position. Must be 21 yrs. Must be terrific with people, accurate with numbers & have computer, phone & typing skills, & weekend day required. Send resume to: Nob Hill Apartments, 1200 W. Big Beaver, Troy.

RESIDENT ASSISTANT
Pontiac, 681-7500

RETAIL STORE
MANAGERS
to $26,000. Previous supervisory experience in apparel helpful. Bonus. 5 day-50 hour work week.
Employment Center Inc. 569-1636

ROBOT TECHNICIAN
Experienced with GMF-S10 and GMF-S10 assembly. Experience ASEA experience helpful. Afternoon or midnight production support.
313-946-2200

ROBOT TECHNICIAN
Experienced with GMF-S10 and Karel Controller Programming. ASEA experience helpful. Afternoon or midnight production support.
Mr. CARNES 313-949-2200

ROOFERS & SIDERS
dependable, & experienced. Must have own truck & tools. Call & leave message. 729-6667

SALON ASSISTANT
needed for Northville salon. Evenings & weekends. 348-9196

SATELLITE & OUTDOOR ANTENNA INSTALLATION/SERVICE
• Some experience necessary
• Full/part time
• Salary plus package
CENTURY: 313-227-5422

SEAMSTRESS position available. Experience in upholstery helpful but not required. Flexible hours. Apply in person: Avis Interiors, 451-0770 Security.

SELL SAFE SECURITY INC.
Accepting applications for: office & light industrial complexes.

• $5 Per Hour
• Uniform Provided
• Paid Vacation
• Paid Training Program
• Recruitment Bonuses
• Advancement Opportunity
• Retirees Welcome

CALL 559-9882
An Equal Opportunity Employer

SECRETARY - some office & computer experience. Typing 50 wpm. Westland machine shop. Part time to start. Time Machine, 722-1100

Security
ADVANCE SECURITY
Immediate openings
$5/hr. to start

• Free Uniforms
• Paid training
• All Shifts

RETIREES WELCOMED
CALL 553-8709
Equal Opportunity Employer M/F

SECURITY OFFICERS

WOOD PATTERN MAKER
Must also be experienced in vacuum form Dunnage design. Accepting applications at: Arbor Craft Corp., 1035 Ladd Rd., Plymouth.

502 Help Wanted Dental-Medical

MEDICARE/MEDICAID BILLER
Computer literate person required to help train and support users of their well known billing software. Flexible hours possible. Requires mature and responsible person. Must be experienced with computers and Medicare/Medicaid billing. Insurance billing helpful. Must state salary requirements. Send resume to: Attn.: Personnel, 37000 Grand River, Suite 120, Farmington Hills, MI. 48335

NATION WIDE SECURITY
2512 CARPENTER RD.
ANN ARBOR, (971-5858)
OR
23800 W. 10 Mile
Southfield, (355-0900)
An Equal Opportunity Employer

SERVICE TECHNICIAN
Commercial restaurant equipment, experience necessary. Call Parks Maintenance at: 532-9291

SIGN PROFESSIONALS
Immediate openings in sales, art, fabrication, neon, service & installation. 755-9060

STOCK SUPPORT PERSONNEL
Health care corporation seeks employees to sort stock, package and ship. $4-$6 per hour.
Call 3-5PM, 462-0550 Ext. 124

SWITCHBOARD OPERATOR/RECEPTIONIST/PARKING TRAINER
Farmington Hills office. Are you looking for a challenging position? If you are willing to work & learn, next is opening in our office. Paid by the hour. Call 375-2500 or stop by to apply at 24123 Northwestern Hwy. Suite 110 at application.

TELLER/PART TIME
For Plymouth office, Mon. 9-5:30, Tues. 9-7:30, Sat. 9-1:30. Requires: strong public contact & excellent math aptitude. Will train. Historic Detroit location. You must be trustworthy. Send resume to: Personnel, 1 Kercheval, Suite 210, Bingham Farms, MI., 48025.

QUALITY CONTROL/SPC
Screw machine facility in search of an experienced individual with QC/SPC background. Must have experience in process, Mon.-Fri., 9- to 3:30pm. Apply in person, Mon.-Fri., 9- to 3:30pm. 1977 Haggerty Rd. 624-9 96.

SIGN PROFESSIONALS
Immediate openings in sales, art, fabrication, neon, service & installation. 755-9060

STOCK SUPPORT PERSONNEL
Health care corporation seeks employees to sort stock, package and ship. $4-$6 per hour.
Call 3-5PM, 462-0550 Ext. 124

SWITCHBOARD OPERATOR/RECEPTIONIST/PARKING TRAINER
Farmington Hills office. Are you looking for a challenging position? If you are willing to work & learn, next is opening in our office. Paid by the hour. Call 375-2500 or stop by to apply at 24123 Northwestern Hwy. Suite 110 at application.

TELLER/PART TIME
For Plymouth office, Mon. 9-5:30, Tues. 9-7:30, Sat. 9-1:30. Requires: strong public contact & excellent math aptitude. Will train. Historic Detroit location. You must be trustworthy. Send resume to: Personnel, 1 Kercheval, Suite 210, Bingham Farms, MI., 48025.

TELLER/PART TIME
We will train you and start you on a career in banking. Apply at: Livonia Bank & Trust, 29200 Plymouth Rd.

Julie Dudek, Westland
REAL ESTATE ONE
326-2000

RECEPTIONIST/SECRETARY - needed for retirement apartment complex in Southfield. Must be able to work nights & weekends. Call 375-2500 or stop by to apply at 24123 Northwestern Hwy. Suite 110 at application.

RENTAL AGENT
Busy apartment complex in North Pontiac needs experienced person for full time position. Must be 21 yrs. Must be terrific with people, accurate with numbers & have computer, phone & typing skills, & weekend day required. Send resume to: Nob Hill Apartments, 1200 W. Big Beaver, Troy.

SALES ASSISTANT
Pontiac, 681-7500

SATELLITE & OUTDOOR ANTENNA INSTALLATION/SERVICE
• Some experience necessary
• Full/part time
• Salary plus package
CENTURY: 313-227-5422

SEAMSTRESS position available. Experience in upholstery helpful but not required. Flexible hours. Apply in person: Avis Interiors, 451-0770 Security.

SELL SAFE SECURITY INC.
Accepting applications for: office & light industrial complexes.

• $5 Per Hour
• Uniform Provided
• Paid Vacation
• Paid Training Program
• Recruitment Bonuses
• Advancement Opportunity
• Retirees Welcome

CALL 559-9882
An Equal Opportunity Employer

SOUTHFIELD PUBLIC SCHOOLS
TOP WAGES
is accepting applications for substitute assistants for Lunch Aides & Cafeteria Helpers. 2-3½ hours per day. Starting wage is $7.60 per hour. Send letter of applications, list qualifications & phone number to: Substitute Personnel Admin., Supervisor, Administrative Center, 24661 Lahser, Southfield, MI. 48034
An Equal Opportunity Employer

SPC/IPC COORDINATOR
Medium sized Northern County job - shop type manufacturing company seeks individual to implement, establish full time SPC/IPC coordinator. Before Apollo Trained. Must have over 1 yr. experience. Salary DOE. Call Sandy at: 478-1311

STRIPPER & SHRUB CARE
progressive company interested in hiring an experienced horticulturist. Must have experience, excellent benefits available, send resume to: Greenwood, 1185 Rochester, Livonia, MI. 48150. Attn: Matt

TRUCK DRIVER
Needed for warehouse stamping plant. Applicants must have a CDL license and a clean driving record. Need to be familiar with the Detroit area. Apply in person Dec. 30 at 6pm at 38170 Executive Drive (off Ford Rd & Hicks Rd.), Westland.

UNISON Ded-ru operator, experienced only, full benefits, liberal holidays. Mikelson 547-1090

WAREHOUSE PERSON
Part time leading to full time. Light packaging & lifting. Will train. Some experience. Drug test required. Apply in person Monday-Friday, 8-4:30 at Farmington Rd., Livonia.

WAREHOUSE POSITIONS- full & part-time. Must be 18 or older. Applicants seeking hard working, conscientious individuals for general warehouse duties. Computer & video experience helpful. Apply at: 6700 Lyndon, Detroit. Or, Novi, Off 9 Mile, between Novi & Meadowbrook Rd.

WELDERS & FITTERS
WELDERS HELPERS
Experienced welders. Call 36440 Northline, Romulus, near 275.

WAREHOUSE WORKERS

ALL SHIFTS AVAILABLE
$5 per hour and up. Long/short term assignments. Some temporary to permanent positions.

ARBOR TEMPS 459-1166

500 Help Wanted

SECRETARY - some office & computer experience. Typing 50 wpm. Westland machine shop. Part time to start. Time Machine, 722-1100

Security
ADVANCE SECURITY
Immediate openings
$5/hr. to start

• Free Uniforms
• Paid training
• All Shifts

RETIREES WELCOMED
CALL 553-8709
Equal Opportunity Employer M/F

SECURITY OFFICERS

WOOD PATTERN MAKER
Must also be experienced in vacuum form Dunnage design. Accepting applications at: Arbor Craft Corp., 1035 Ladd Rd., Plymouth.

502 High School Dental-Medical

MEDICARE/MEDICAID BILLER
Computer literate person required to help train and support users of their well known billing software. Flexible hours possible. Requires mature and responsible person. Must be experienced with computers and Medicare/Medicaid billing. Insurance billing helpful. Must state salary requirements. Send resume to: Attn.: Personnel, 37000 Grand River, Suite 120, Farmington Hills, MI. 48335

NO PHONE CALLS PLEASE

ATTENTION
PROFESSIONAL NURSES
Midnights and Phil's, flexible hours available. Will train. Salary according to your needs. CNA needed for all shifts. Apply in person or send resume to: Medilodge of Livonia, 34901 Division St., Richmond, MI. 48062. 727-7562

BILLING CLERK - Full & part-time position available. Experience preferred. Data Entry, All insurances and Medicare/Medicaid experience. Southfield Supervisor. 591-0847

CALL EMPA-CARE FIRST!
Home health agency is in need of full time, all shifts, immediate need for afternoon & midnight shift in Canton/Inkster/Livonia. Good wages and insurance benefits. Call 455-1651

CARDIOVASCULAR TECHNICIAN
Full time for Troy medical company. Experience in stress testing & insurance billing knowledge preferred. 737-4662

CERTIFIED
NURSE ASSISTANT
Accepting applications for certified nursing assistants. Opening on all shifts. Benefits for full time, sick, vacation and holiday pay. Scholarship program. $6/hr., $6.25/hr. with 1 year experience. Apply in person: Peachwood Inn, 3500 W. South Blvd., Rochester Hills
Minutes off I-75 & M-59

CHAIRSIDE ASSISTANT
Immediate, part time, dependable position in dental office. Desk knowledge. 4:30pm-8pm Mon. and Thurs., 8am-2pm Sat. 425-7010

CHEMISTRY
SUPERVISOR
Metro Medical Group, a division of Health Alliance Plan, has an opening for a Chemistry Supervisor at our Livonia Laboratory Call for a supervisor. This position requires a BS/MT (ASCP) or equivalent & 6 years of experience. Previous experience with Ectekin & Abbott analyzers & familiarity with current CLIA regulations desirable. Excellent benefits starting salary as well as a comprehensive benefit package. Interested applicants please send resume to:
Personnel Department
METRO MEDICAL GROUP
DETROIT, MI. 48206
An Equal Opportunity Employer

CHIROPRACTIC ASSISTANT
Looking for a long-term part-time position. Hours: Mon., Wed., & Fri. 2:45pm-7:30pm. Clerical skills required. Willing to train qualified individual. 27527 Joy Rd., ¼ blk. W. of Inkster Rd. 522-5501

CUSTOMER SERVICE REP
Must have experience in the dental or medical field. Position is located at an Associates Degree. Self motivated, team player. Part-time, 3-4 days a week. Call: 477-5688

IMMEDIATE OPENING
Medical Terminology Necessary.
Scheduling patient appointments
Insurance/Corporate Inquiries
In Troy. Full-time/excellent benefits.
Call 362-0100

DENTAL ASSISTANT: Are you interested in becoming a Dental Assistant? Are you looking for an opportunity to learn or expand skills & to advance professionally in a high quality specialty practice, Monday thru Friday? Call 477-1660

DENTAL ASSISTANT - Full time, Dearborn area. Will train. Call after the right person. Empty nest re-entry encouraged. Weekdays. 722-0500

DENTAL ASSISTANT needed who is Warm, caring, conscientious Dental Assistant with 2 years experience in busy patient-oriented practice. Experienced only need apply.
Call 455-3300

DENTAL ASSISTANT Wanted: For Livonia area office. Call Taylor & Southfield areas. Please call:

DENTAL ASSISTANT
Experienced, full time position.
Chairside, no evenings. Garden City. Experience preferred. 425-4400

DENTAL ASSISTANT
Experienced, for full time position, no Sats or Suns. 354-5910

DENTAL HYGIENIST
Needed for general dentist's office in Troy.
Please call 533-7542

DENTAL HYGIENIST
Mon. evening for busy W. Bloomfield practice. 737-2090

DENTAL HYGIENIST
Progressive Livonia office
Good pay & benefits.
Call 476-7918

DENTAL HYGIENIST wanted for Monday, Tuesday & Wednesday, 4-8:30pm. Also, Saturday & possibly Thursday. Friendly Southeast Livonia office. Call 522-5300

DENTAL HYGIENIST. Needed for progressive prevention minded office in Livonia. You must be comfortable with root planing and all phases of periodontal therapy. Computerized experience. Call 851-2242

DENTAL HYGIENIST
Needed for busy Livonia office. Good pay & benefits.
Call 591-3660

DENTAL HYGIENIST
Progressive Southfield office
Good pay & benefits.
Call 569-7818

DENTAL HYGIENIST wanted for Monday, Tuesday & Wednesday, 4-8:30pm. Also, Saturday & possibly Thursday. Friendly Southeast Livonia office. Call 522-5300

DENTAL HYGIENIST. Needed for progressive prevention minded office in Livonia. You must be comfortable with root planing and all phases of periodontal therapy. Wages commensurate with experience. Call 851-2242

DENTAL HYGIENIST
Needed for busy W. Bloomfield position in Plymouth office. Must be progressive & enthusiastic. Call 455-1190

DENTAL HYGIENIST
Outgoing dental hygienist needed, part time, for Livonia consultation & family practice. 425-4530

DENTAL INSURANCE Coordinator/Receptionist. Experienced person needed for modern, busy Livonia dental office. Must have knowledge of insurance, front desk experience, typing & computer skills. Call 591-3660 & ask for Jeanine.

DENTAL OFFICE MANAGER
Needed for Southfield dental practice. Experience required with payroll, insurance & accounting. Full time, Excellent salary. 961-1228

DENTAL RECEPTIONIST
Experienced in insurance & accounts receivable. Dearborn area. Call Chris or Ernest 9am-2pm 278-7755

DENTAL RECEPTIONIST
Experienced dental office needs remarkable individual. Progressive office has ever opening for a new team member. We are an office in motion looking for a motivated, mature, exceptional person to join our group. Job responsibilities include: outgoing personality, special smile, dental experience. Excellent hours & great benefits. Call Darlene today: 647-5434

DENTAL RECEPTIONIST
Full-time afternoon shift
Growing orthodontic practice with 3-5 years medical records or insurance billing experience. Must be H & Ps, consults and summaries. Shift is Sun.-Thurs., 3:30-8:30pm. Salary hours (base plus bonus). Competitive wages, full benefit package, 401K plan & more. Send resume or call:

Team Leader
Hospice of Monroe
Amicare Hospice Services, Inc., is seeking a qualified individual to assume the role of Team Leader.
You will be responsible for coordinating and managing the daily workload of direct care staff to include orientating staff to hospice care operations, assessing the quality of delivery of services and utilization of community resources for clients.
The successful individual will possess a current license or permit from the Michigan Board of Nursing with at least one year of professional nursing and hospice experience. Candidates must be able to demonstrate effectively with patients and their families. The ability to travel to patient residence is required.
We'll match your skills with a competitive salary & benefit package. For immediate consideration, please forward your resume to:
Hospice of Monroe
Wilda Bilyeu
806 Airport Blvd.
Ann Arbor, MI. 48108

DENTAL RECEPTIONIST
Part time, 16 hrs./week.
Experience necessary. Canton. 981-1564 or 981-1565

DENTAL RECEPTIONIST
Experienced with billing. Good pay & benefits. Call Dr. Dix for 9525 Dix, Dearborn, MI 48120

DENTAL RECEPTIONIST needed. Able to do X-rays & veripuncture a plus. Experience preferred. Call 476-9702

Dental Assistant
Looking for top-of-the-line, self motivated, active, practice. Must be hard working, individual-type. Salary $7.50 per hour and higher. Full or part-time hours. Call 455-4830

MEDICAL BILLER
Psych or mental health experienced billing specialist. Call 981-2020

MEDICAL BILLER
Experienced dental care. Beautiful, professional office. Excellent salary, benefits, wages & perks. Minimum 1 yr. billing experience required. Contact: Patty Rebitzki, 932-1170 Minutes off I-75 & M-59

MEDICAL BILLING/
SURGICAL BOARDING PERSON
needed. Highly motivated, responsible individual to work for top notch Dearborn office. Experience required. Send resumes to: Box 592, Observer & Eccentric Newspapers, 36251 Schoolcraft Rd., Livonia, Michigan 48150

MEDICAL TRANSCRIPTIONISTS
Full Time
323-bed community hospital seeking individuals to transcribe dictated reports using IBM PC. Must be medical and ancillary staff on the day shift.

High school diploma or equivalent with one year experience as a medical transcription program from an accredited medical transcription or equivalent work experience.

Must type 55 wpm and have word knowledge of medical terms, anatomy, physiology, and medical terminology, 3-6 months experience preferred, if qualified, send resume or apply in person to:

Personnel Department
GARDEN CITY HOSPITAL
6245 North Inkster Rd.
Garden City, MI 48135
(313) 458-3400
An Equal Opportunity Employer

MEDICAL
Transcriptionist

Team
Leader
Hospice of Monroe

Amicare Hospice Services, Inc., sponsored by Mercy Hospital, Monroe, is seeking full-time, part-time and casual/on-call RNs who desire an opportunity to make a real difference in the lives of their patients and families.

You will be responsible for case management of patients according to the concept of interdisciplinary team approach. Current licensure and experience in medical, surgical, oncology experience is required, with hospice experience preferred.

Amicare offers a competitive salary and an outstanding benefits package to meet your needs. Please send your resume to:
AMICARE HOSPICE SERVICES, INC.
Judi Marshall, 806 Airport Blvd., Ann Arbor, MI 48108

Achieving Workforce Diversity through Affirmative Action/
Equal Opportunity Employer

OFFICE MANAGER NEEDED for busy doctor's office with billing experience. Pontiac area. Call Kim at: 338-1110

PODIATRY ASSISTANT - Friendly Podiatry office looking for assistant to help with patient care & office duties. Experienced. 477-3301

RECEPTIONIST, experienced, full time, for Troy vascular surgery office. Patient care, phones, light billing & other diversified duties. Call Jan 8:30am-12:30pm. 828-5707

RECEPTIONIST
A health care industry company seeks individual with bookkeeping experience and ability to handle busy environment. Word processing skills. $6-$7 per hour.
Call 3-5PM, 462-0550 Ext. 124

RNs!
Join us as our new Transitional Care Unit gets underway! To allow our staff the greatest flexibility & stability possible, we are currently seeking qualified RNs to work on a contingent basis. You'll be assigned to acute care experience and are interested in transitioning your nursing to flexible basis, please contact us for more information on joining the Transitional Care Team!
Transitional Care/Unit
28550 Five Mile Rd.
Livonia, MI 48154
(313) 427-8270-

RN's & LPN's
Afternoon Shift, part time.
Apply in person at:
Marycrest Manor
15475 Middlebelt
Livonia, MI. 48154
427-1144

RN'S/LPNS.
For medium size nursing home, all shifts. Benefits. 3312 N. Wood-ward, Bloomfield Hills

RN's - $20.50/HOUR
West Bloomfield Rehabilitation & Convalescent Center, near Maple & Drake, has immediate openings for RN's on all shifts, starting $19.50 per hour or $20.50 without benefits. For details, call Mrs. Mancuso or Mrs. Sobotich. 661-7600

R.N. WANTED
For Royal Oak gynecologist's office. Part time days & evenings. Ideal for experience preferred. Send resume to Box 402 Observer & Eccentric Newspapers, 36251 Schoolcraft Rd., Livonia, Michigan 48150

JOIN THE only University of Michigan affiliated home health care agency in Washtenaw County. Openings on all shifts available throughout SE Michigan for the following positions: Registered Nurses, Physical Therapists, Occupational Therapists, Speech Therapists & Home Health Aides. Premium paid for high tech staff. Call today!

Northville 313-344-0234
Brighton 313-229-0320
Ann Arbor 313-994-0050

LPN's - $15.00/Hour
West Bloomfield Nursing and Convalescent Center, near Maple & Drake, has immediate openings for LPN's on afternoon shift. $14.00/hour without benefits.
For details, Call Mrs. Mancuso or Mrs. Sobotich. 661-7600

MEDICAL ASSISTANT & X-RAY TECHNICIAN
Full-time position
For Livonia area clinic.
Ask for Theresa at 476-8100

MEDICAL ASSISTANT
Part time for busy Livonia doctor's office. Experience preferred.
421-2840

MEDICAL ASSISTANT, podiatry office, no experience necessary. Will train. Must have minimum of 2 yrs. experience. Call after 1pm: 478-0303

MEDICAL ASSISTANT
wanted for busy family practice in Livonia. Experience preferred but required. Excellent salary & benefits. Apply in person: Dr. Taylor, 11480 Hubbard, Livonia

MEDICAL ASSISTANT
Full time for busy family practice. Must be experienced. Excellent salary & benefits. Call Dr. Taylor, M.D., 11480 Hubbard, Livonia

MEDICAL ASSISTANT
Part time for busy family practice in Livonia. Experience preferred but required. Excellent salary & benefits. Apply in person: Dr. Taylor, 11480 Hubbard, Livonia

MEDICAL ASSISTANT
Full time for busy family practice. Must be experienced. Excellent salary & benefits. Call Dr. Taylor, M.D., 11480 Hubbard, Livonia

MEDICAL ASSISTANT
Part time for busy family practice. Experience necessary. Canton. 981-1564 or 981-1565

MEDICAL ASSISTANT
Experienced with billing. Good pay & benefits. Call Dr. Dix for 9525 Dix, Dearborn, MI 48120

MEDICAL ASSISTANT needed. Able to do X-rays & venipuncture a plus. Experience preferred. Call 476-9702

MEDICAL ASSISTANT
Looking for top-of-the-line, self motivated, active, practice. Must be hard working, individual-type. Salary $7.50 per hour and higher. Full or part-time hours. Call 455-4830

MEDICAL BILLER
Psych or mental health experienced billing specialist. Call 981-2020

MEDICAL BILLER
Dental office needs front desk coordinator, part-time, 3-4 days a week. Call: 477-5688

MEDICAL BILLER
For Specialist office in W. Bloomfield. Must be thoroughly experienced in all phases of medical billing. No evenings or Saturdays. Salary based on experience.
Contact: Greta Halfyard between 8am-4pm at 855-5620

MEDICAL COMPANY seeks individuals to transcribe dictated reports. Experience. Minimum 3 years doctor's office experience. Excellent salary & benefits. Send resume to:
PO Box 2519, Southfield, MI 48037

MEDICAL RECEPTIONIST
Full time for OBGYN office in W. Bloomfield. Must be experienced with insurance billing knowledge preferred. Excellent salary & benefits. Call Michelle today, 9-5pm. 855-5630.

MEDICAL RECEPTIONIST
needed for busy Southfield office. Computer & billing experience a must. Call Adrienne 356-8100

MEDICAL RECEPTIONIST
Full/part time position available for physician's office. Experienced only need apply. Plymouth area. Call Cathy at 453-8510

MEDICAL RECEPTIONIST
Part time for very busy Livonia office. Mon., Tues. & Fri. 9-5pm. Experience preferred but not necessary. Apply in person to: Dr. Richard Stober, 31500 Five Mile, Suite 200, Birmingham, or call Judy: 645-2990

MEDICAL RECEPTIONIST
Data Entry experience needed for busy progressive orthopaedics office in Garden City. Must have excellent people and communication skills + computer skills, preferably Medic system. 5 yrs. min. medical office experience necessary. Call Mon.-Fri. Send resume to: box 676 Observer & Eccentric Newspapers, 36251 Schoolcraft Rd., Livonia, Michigan 48150

MEDICAL SECRETARY
For Bloomfield Hills Neurosurgeon, Must have excellent typing, dictation, scheduling, billing & other office responsibilities. Lots of patient contact. Interview this week, start Jan. 1992. Call Patty Rebitzki, 932-1170 Minutes off I-75 & M-59

MEDICAL TRANSCRIPTIONISTS
Full Time
323-bed community hospital seeking individuals to transcribe dictated reports using IBM PC. Must be medical and ancillary staff on the day shift.

High school diploma or equivalent with one year experience as a medical transcription program from an accredited medical transcription or equivalent work experience.

Must type 55 wpm and have word knowledge of medical terms, anatomy, physiology, and medical terminology, 3-6 months experience preferred, if qualified, send resume or apply in person to:

Personnel Department
GARDEN CITY HOSPITAL
6245 North Inkster Rd.
Garden City, MI 48135
(313) 458-3400
An Equal Opportunity Employer

MEDICAL
Transcriptionist

NURSE - Full time for a busy GYN office, 12 Mile/Northwestern Hwy. Experience preferred. Call Joan or Sally, Mon.-Thurs. 354-9330

NURSES - RN/LPN.
Full time positions for someone with knowledge of nursing home rules and regulations, MDS, etc. To work in our 82 bed facility. Call for an appointment or stop in below 8 A.M. - 5:30 Monday-Friday 349-2640
Whitehall Nort Convalescent Home
43455 W. 10 Mile Road

nursing

AMICARE
HOSPICE
SERVICES
Opportunities in Hospice Care
Hospice of Washtenaw
and Hospice of Monroe

STAFF RNS
Amicare Hospice Services, Inc., sponsored by Mercy Hospital, Monroe, is seeking full-time, part-time and casual/on-call RNs who desire an opportunity to make a real difference in the lives of their patients and families.
You will be responsible for case management of patients according to the concept of interdisciplinary team approach. Current licensure and experience in medical, surgical, oncology experience is required, with hospice experience preferred.
Amicare offers a competitive salary and an outstanding benefits package to meet your needs. Please send your resume to:
AMICARE HOSPICE SERVICES, INC.
Judi Marshall, 806 Airport Blvd., Ann Arbor, MI 48108

Achieving Workforce Diversity through Affirmative Action/
Equal Opportunity Employer

NURSE AIDE - Afternoon & midnight shifts. Will train or certified. Apply at: Bon Secours Maplewood Nursing Home, 36475 Newburgh Rd., Westland, near Joy Rd. No calls!

NURSE AIDE or Medical Assistant
Wanted for podiatry position. Send resume to: Dr. Hindi, Podiatrist, 24293 Telegraph Rd., Suite 140, Southfield, MI 48034

NURSE AIDES-
HOME CARE
• Needed immediately
• Full time & part-time hours in your area
• Top pay/bonuses

Temporary Health
Care Services
354-6230

Nurse Aides
JOIN OUR CIRCLE OF CARE
If you are a Certified Nurse Aide with a genuine desire to make a difference, we would like to speak with you about temporary assignments in long term care.
Forest Manor Nursing Center is an excellent salary and benefits package. Call today!
Doreen Nursing Center
29270 Morlock
Livonia, MI 48152

NURSE ASSISTANTS
Accepting applications for nurse assistants. Paid training for state certification program. $5.40/hr. for part time. Benefits for full time. Apply in person: Bloomfield Hills Manor, W. South Blvd., Rochester Hills. Minutes off I-75 & M-59

OPTOMETRIC TECH
Plymouth. Permanent part-time. Experience preferred or will train. Send handwritten resume to 1358 S. Main St., Plymouth, MI., 48170.

PHYSICAL THERAPY AIDE
Part time, 8:30AM-1PM in Southfield. Must be energetic and excellent communication skills. No experience necessary. Business,557-7338

504 Help Wanted Office-Clerical

ACCOUNTANTS BOOKKEEPERS
CLERK-TYPISTS FULL TIME
Call Appropriate agency for details. Fee paid professionals did in 1990!

ACCOUNTEMPS
Southfield 357-8367
Troy 524-3100

ADMINISTRATIVE CLERICAL
& DATA PROCESSING
45wpm & basic accounting knowledge. $15,000-$20,000 + benefits. Call Kathy Ward, Bloomfield Hills

RN's - $20.50/HOUR
West Bloomfield Rehabilitation & Convalescent Center, near Maple & Drake, has immediate openings for RN's on all shifts. Starting wage is $19.50 per hour or $20.50 without benefits. For details, call Mrs. Mancuso or Mrs. Sobotich. 661-7600

R.N. WANTED
For Royal Oak gynecologist's office. Part time days & evenings. Ideal for experience preferred. Send resume to Box 402 Observer & Eccentric Newspapers, 36251 Schoolcraft Rd., Livonia, Michigan 48150

CLERICAL - full time. Small medical office is seeking reliable organized & motivated person. Hours Mon.-Fri., 8:30-5pm. Office management experience preferred. Good salary & benefits. Call Pat 746-0533

CLERICAL
Permanent part time position available. Must be familiar with basic computer skills, typing required. Apply in person: Imperial Plastics, 5700 S. Sheldon, Canton

CLERICAL SUPPORT
Detroit financial corporation seeks experienced individual to provide typical for our fast paced working environment. Excellent skills & ability to work accurately under pressure. Must be able to supervision, & have hands-on Wordstar 5.5 Word Perfect experience. This position is the key to a smooth working office & will be responsible for a variety of duties. Excellent salary & benefits package. Qualified candidates please forward resume in confidence to:
CLERICAL SUPPORT
P.O. Box 779
Detroit MI 48231

SECRETARIAL & CLERICAL

Two secretarial and two clerical positions open for property management firm. Requires typing, ability with numbers, Lotus or some type computer knowledge and organizational skills. Salary to commensurate with experience and qualifications. Benefits package available. Please send resume to:

R.H. Couvers
P.O. Box 1745
Troy, MI 48099-1745

ADMINISTRATIVE ASSISTANT

7-UP DETROIT, producer and marketer of quality soft drinks seeks a mature and talented person to assume the position of Administrative Assistant. The position will report to the Division Vice President and requires 70-plus wpm typing/word processing. Familiarity with Word Perfect 5.1, and Harvard Graphics, machine transcription, and Lotus 1-2-3 computer skills.

The successful candidate will be very professional in the areas of organization ability, anticipatory skills and poise. If you are interested in exploring a career opportunity, please send your resume in confidence to:

7-Up Detroit
12201 Beech Daly Road
Detroit, MI 48239

Equal Opportunity Employer M/F

EMPLOYMENT

504 Help Wanted Office-Clerical

ACCOUNTING - Growing professional computer company needs your data entry skills and work with clients. $8/hr.
Call Diedra at UNIFORCE 357-0646

CUSTOMER SERVICE/DATA ENTRY - national trucking firm needs exper

EMPLOYMENT

504 Help Wanted Office-Clerical

RECEPTIONIST
For small, CPA firm. WordPerfect experience necessary. Send resume to: 115 N. Center St., Suite 209, Northville, MI 48167

SECRETARY - full & part time, immediate opening for receptionist position available at Southfield talent agency. . . 353-1815

SECRETARY
International headquarters needs alert experience with Internet, Word & File Maker. To $8.50/hr. Call Sandra at UNIFORCE 473-2981

SECRETARY

Long term position available in Northville, Secretarial & WordPerfect 5.1 experience essential. Excellent opportunity. Call for an appointment.

ARBOR TEMPS 459-1166

SECRETARY/RECEPTIONIST
Part time, 16 hours per week office in Troy. Flexible hours. Must have typing skills. $6/hour. 643-4344

SECRETARY/Sales Assistant to branch broker. 2-4 months/temporary. Experienced, computer, people skills. Reading to start. Royal Oak. Crooks Rd. near Webster. 435-2900

SHIPPING/RECEIVING
General office clerk. Computer skills a must. Send resume/reference to: Shipping, 1780 E. Big Beaver, Ste. 111, Troy, MI. 48083.

SR. BILLING CLERK
needed, with 3rd party billing experience for busy office. This permanent position comes with excellent benefits. Computer experience a must. Salary to $20,000.

ACCOUNTANTS ONE
24133 Novi Road, Suite 202
Southfield, MI 48075
354-2410
Agency Fee Paid

SWITCHBOARD/RECEPTIONIST
Plush, Livonia headquarters has opening for experience with Rolm or Ultratech. To $7.50/hr. Call CINDY at UNIFORCE 473-2932

TELEMARKETING-SECRETARY
for our dental office in Livonia. Part time, evenings 3-8, Mon.-Thurs. Experience preferred. Good grammar, telephone and communication skills a must. 476-1960

TELEPHONE RECEPTIONIST
Needed temporarily for busy private school. Dec. 19-Feb. 15. Good telephone skills required.
Call Michelle: 559-8040

TITLE INSURANCE
Lawyers Title is looking for experienced Escrow Closers and Escrow Assistants. Full and part time positions available at all metro offices. MUST HAVE PRIOR ESCROW EXPERIENCE. Send resume to Box 672, Att: H. Forster, Observer & Eccentric Newspapers, 36251 Schoolcraft Rd., Livonia, Michigan 48150
Equal Opportunity Employer M/F

TYPIST - FULL TIME
For small office, 13 mile & Telegraph. Call Kelley for appointment & interview. 647-9490

TYPIST – Transamerica Title Insurance Company has hourly position available working in the Livonia office. Must be capable of typing between 55-60 wpm & have some computer experience. Call Dave Lazenka between the hours of 9-11 am for interview. 425-2500
Equal Opportunity Employer M/F

WORDPROCESSING SECRETARY
Wordperfect skills required for worldwide manufacturing headquarters. To $9.50/hr. Call Selma at UNIFORCE 569-7564

YOUR SKILLS
PAY
HOLIDAY BILLS
WORD PROCESSORS
Up To $10.00
Also Needed:
• Secretaries
• Administrative Assistants
• Receptionists/Office Workers

Call
Wolverine Temporaries
358-4270

$$ HOT LIST $$
BIG 3 AUTOMAKERS
& Other Top Companies

Top pay for your skills:
• Word Processors
• Secretaries
• Legal Secretaries
• Receptionists
• Typists (50 wpm.)

TELEMARKETS
SNELLING TEMPORARIES
TROY DETROIT
362-5090 871-2700

$$$ HOLIDAY DOLLARS $$$
Word Processors
NEEDED IMMEDIATELY!!!

Now accepting applications for:

MACINTOSH, WORD PERFECT
MULTIMATE, WORD STAR
WANG, CPT, DFTS
Recep/Switchboard
Data Entry Operators
Typists, Clerks
Legal/Medical Transcribers
Micro Soft Work
Secretaries

Livonia 464-2100
Southfield, 352-1300
SNELLING TEMPORARIES
NEVER A FEE

505 Help Wanted Food-Beverage

ACCEPTING APPLICATIONS
Bartenders, Waiters, Waitresses, Short Order Cooks. Apply in Person..
Stanley's Pub 27798 W. Warren, Westland, between Inkster Rd. and Middlebelt.

ACCEPTING APPLICATIONS
for
• Wait Person
• Pantry Cook
• Host/Hostess
• Dishwasher
Apply in person

BEVERLY HILLS GRILL
31471 Southfield Rd.
Between 13 & 14 Mile Rds.

ACCEPTING APPLICATIONS
for an immediate opening in management. Applicant should be success driven, motivated & goal oriented. This is an excellent opportunity for the right individual who has high standards. We are a young franchise on the move! Inquire at: Varsity Donuts, Inc.
6301 N. Wayne Rd. Westland
Ask for Joe 313-522-6911

BAKERS KITCHEN PREP
COUNTER/RETAIL AREA
Wild Goose Bakery & Deli
Looking for friendly & qualified people to join the staff. Apply in person Mon-Fri 8am- 10am & 3pm- 5pm, 11428 Merriman Rd., Livonia (Just South of Plymouth Rd.)

BARTENDER & WAITPERSON
Full & Part Time Positions
The Box Bar & Grill
777 W. Ann Arbor Trail, Plymouth

BOB EVANS SOUTHFIELD
Now hiring full time cooks. Top pay, good benefits, apply 10% & Telegraph

BOUNCER &
COCKTAIL SERVER
For Royal Oak night club. Apply after 6pm 586-3344

CATERING/SALES MANAGER
For high volume office. Requires hospitality experience. Challenging position will begin Jan 1. Send resume to: Human Resources, 30100 Merriman Rd., Romulus MI. 48174. No phone calls please.

EXPERIENCED COOK - Excellent pay for right person. Wall-Staff also. Apply at Mike's, 33324 Grand Rd., Westland. 722-8882

COOK - Days & nights. Experienced only. Apply at Four Green Fields Restaurant, 3333 North Woodward, Royal Oak. 280-2900

COOK
Experienced in all aspects of line cooking. Evening hours. Good pay. Full benefits. Call
SWEET LORRAINE'S
in Southfield
559-5968

COOKS, DISHWASHERS, Prep cooks & Salad bar attendants. Apply in person at: Miss Bros., 20806 Haggarty Rd., Novi.

COOKS - EXPERIENCED
Apply in Person
2571 10 Ford Rd., Dearborn Heights
(Ford Rd. & Beech Daly)

COUNTER HELP - Part or full time available. Apply in person at Pizza Man, 31350 Plymouth Rd. or call Angelo, 261-0600

DISHWASHER: Now hiring for lunch & dinner shifts. Full/part-time.
LALUNA GRAN CAFFE: 183 N. Woodward, Birmingham. 642-7070

FINE DINING COOKS
The Fairlane Club is currently accepting applications for EXPERIENCED Fine Dining Cooks. Apply in person, Holiday Inn, 22900 Michigan Ave., Dearborn.
An Equal Opportunity Employer

GEM THEATER
Hiring Cocktail Servers and Bartenders for early January hire. Apply Tues. Dec. 17th thru Fri. Dec. 20th between 3-5 pm ONLY. Apply in person: 10-5, Mon.-Sat., 2980 W. Maple, E. of Orchard Lake, W. Bloomfield.

LIVE-IN COOK/HOUSEKEEPER
For caring couple in Farmington Hills. Progressive pay with raises, 5 days per week (Wed-Sun, with Mon & Tues off). Other household help is employed. We need someone to care for us & we will care for you with a good salary; paid vacations & excellent benefits.
Call 9am-4pm. 553-8555, ext 291.

PIZZERIA DRIVERS & Pizza Makers needed for fast growing pizza chain. Many locations in Wayne & Oakland counties. Call for details. 547-2900

WAIT PERSONS - DISHWASHERS
No late hours. Free meals. Stock ownership plan. Apply in person Mon-Fri, 2-4pm at Sign of The Steer Carver, 7667 N. Wayne Rd., Westland (Ardmore to Westland Mall)

Restaurant
SERVERS
COOKS
Courtyard by Marriott offers immediate opportunities at our hotel in Southfield. As a division of Marriott Corporation, we offer excellent benefits and competitive wages. For immediate consideration, APPLY IN PERSON:
COURTYARD
BY MARRIOTT
27027 Northwestern Hwy.
Southfield, MI
Equal Opportunity Employer
Minority/Female/Handicapped/Vet

WINDEMERE NURSING HOME in Woodhaven, Farmington Rd.(Middlebelt), offers a unique dietary employment opportunity for cooks & servers & dishwashers. Good starting salary & benefits. 661-1700

506 Help Wanted Sales

CAREER SALES OPPORTUNITY

For over 41 years a tradition of quality Real Estate Brokerage has been our Hallmark at:

WEIR, MANUEL, SNYDER & RANKE, INC.

Work with some of Michigan's highest earning Real Estate Sales Associates. A limited number of sales positions are currently available.

• OFFICES IN ROCHESTER, TROY, BIRMINGHAM, PLYMOUTH AND WEST BLOOMFIELD.
• IN-HOUSE TRAINING PROVIDED
• TRAINING CLASSES START REGULARLY

For more information and confidential interview with Phyllis Goodrich, Director of Career Development call 851-5500.

WEIR, MANUEL, SNYDER & RANKE, INC.
REALTORS

505 Help Wanted Food-Beverage

LINE COOK – Experienced only. Weekends a must. Apply in person: Wallstaff evenings. Apply in person at: Gatsby's, 43701 Grand River, Novi.

LITTLE CAESAR'S PIZZA STATION
Full & part time help. Apply at 40855 Ann Arbor Rd., Plymouth.
An Equal Opportunity Employer

NOW HIRING! Bartenders, waitresses/hostesses, busboys. Apply at Sports Tavern, 27206 Michigan Ave. Mon.-Fri., 1-3pm. 277-5010

SHIFT MANAGER WANTED
For Subway at Tel-Twelve Mall
$5/hr. Full-Time. . . 352-7950

SHORT ORDER COOK - Part time. Apply at: Wagon Wheel Lounge, 212 S. Main, Northville. 348-9080

WAITSTAFF - PART TIME, no experience necessary. Will train. Apply before 4pm: Trowbridge, 24111 Civic Center Drive, Southfield.

506 Help Wanted Sales

A CAREER IN REAL ESTATE
SALES WITH A "REAL JOB".
Our programs and support systems are so effective we guarantee you a minimum annual income of $25,000 with uninterrupted pay.
DON'T GAMBLE WITH YOUR FUTURE!
SUE KELLY 644-4700
REAL ESTATE ONE, INC.
Bloomfield - Birmingham

A CAREER IN
REAL ESTATE
SALES
With us it is a way of life. Our programs and support systems are so effective we guarantee you a min. annual income of $25,000 with unlimited potential.
DON'T GAMBLE WITH YOUR FUTURE
Call me Today! - Pat Phillips
559-2300
REAL ESTATE ONE, INC.

A CAREER IN
REAL ESTATE
Experienced or new licenses. New area on Middle. You can be paid within hours! Call for interview.
O'RIELLY Realty
689-8844

ACCOUNT EXECUTIVE NEEDED for commission magazines sales. High earning potential. Knowledge of jewelry industry a +. Send resume with salary history to: P.O. Box 400245, Livonia, MI. 48153

A CHANCE OF A LIFETIME
Make your own money, think this is the way to make $100K plus per year and that's just the beginning. Call now, waisting time is wasting money. 313-448-8185

ADVENTURE & TRAVEL can be yours. Expanding business seeks bonded & insured. Call 285-0862 now!

ARE YOU EARNING $3000 to $8000 per month? If not, it may be time for a career adjustment. Expanding Rochester Hills Real Estate Office seeks career oriented sales people. Call Keith Frantz for confidential interview at 299-8200.

ATTENTION - Real Estate sales associates needed immediately. Join us in our new larger Southfield office. Several commission plans. Effective buyer/seller support systems, referrals/relocation, accredited training. We have room for 6 associates. Call Bill Jefferson.

ATTENTION SALES ASSOCIATES
Experienced or New
Discover the
Coldwell Banker Difference:
• Four Commission Plans
• Referrals/Relocation
• Best Buyer*/Best Seller* Systems
• Unparalled Training

For a personal interview contact:
JACQUELINE STEUER
737-9000 477-4353
COLDWELL BANKER
Schweitzer Real Estate
19 Offices
Expect the best*

AUTO SALES
Don't starve - Earn big bucks at the best quality Dodge store in the area. Salary, bonus, commission, fringes, demo. Need 2 professionals- You don't stare at an empty lot or floor! Call

421-5700
Joe Himmelspach
CRESTWOOD DODGE
Garden City

BIG BUCKS!!SELL MEAT!!
$800-$1500 per week, company vehicle, growing company, management opportunity. Our product is recession proof. For interview call 10am-4pm 313-823-2600

BILLION DOLLAR
GLOBAL MARKETING
CORPORATION
with 40% growth during '90-'91 fiscal year. Urgently looking for business & finance majors, 2.0 GPA, from qualified professionals seeking financial freedom & future economic security. Business, marketing, and consulting experience beneficial. Call: 458-7745

DO YOU LIKE Meeting People?? Do you like talking on the phone?? Do you like helping people?? Do you have a telephone voice?? We may have the job you are looking for. George Hamilton Companies has an opening for an Inside Sales person. A backround in electronics or physics necessary (Associates Degree helpful). We are fully computerized and have some of the latest types of Industrial Process Instrumentation to sell. We offer full benefit package and competitive salary. Send resume to: Personnel Dept., George Instrument Company, 4949 Delemere, Royal Oak, MI. 48073.

ENTRY LEVEL SALES with a prestigious fine art gallery in Oakland County. Duties include setting appointments, and calling on corporation prospects. Must be reliable, male or female. Larry 650-2968

EXPERIENCED
NEW CONSTRUCTION
SALES PERSON
Coldwell Banker Schweitzer Real Estate has an excellent opportunity to represent a 200 unit development of single family housing base-priced from upper 100's to lower 200's. 1992 projected sales of over 40 units. Send resume in confidence to: Pat Ryan, Manager, 218 S. Main, Plymouth, MI 48170 or call 313/453-6900

Farmers Insurance
Group
The third largest insurer of autos & homes is looking for ambitious people to develop their own insurance agency. Initial training can be done on a part time basis without disturbing present employment. For further info call: 313-852-4444 (East Side) or 313-247-7797 (West Side)

506 Help Wanted Sales

REAL ESTATE SALES
Energetic, self-starters to learn from late comers. Call today to begin your successful career. We offer a variety of commission plans, including 100%. In Plymouth call
Jim Ryan 453-6800
Coldwell Banker Schweitzer Real Estate, 19 Offices
Expect the best*

RETAIL
MANAGEMENT
Looking to start a career in retail sales? AFTERTHOUGHTS may have just the opportunity you have been waiting for.

We are a rapidly growing chain of gift boutiques with a uniquely targeted priced jewelry, handbags and accessories.

We are presently accepting applications for the ASSISTANT MANAGER position in our Livonia MALL location in Livonia, MI.

Come in and see us about your future Monday-Friday from 9am-5pm.

Ask us about our Benefit Package.
AFTERTHOUGHTS
Livonia Mall
Livonia, MI
Equal Opportunity Employer M/F

SALES - $3000-$5000
BEFORE CHRISTMAS!
Make immediate income. Run hundreds of retail, fund raising accounts with music and video products. High re-orders, bonuses, prizes. Call 818-783-7018

TELEMARKETERS
Experience not required! Training company. $6/hr plus early bonus. Call Trudi at UNIFORCE 646-8500

506 Help Wanted Sales

TELEMARKETER - Top rated movie company desires responsible person for. Top pay for the right person who can work without direct supervision. (313) 382-1990

TELEMARKETING SALES REPS
Nations leading distributor of christian products, looking for individuals to staff new outbound telemarketing center. Business to business phone contact. Salary, plus commission. Excellent benefits program, supervisor preferred. Position would begin Jan. 1992. Send resume & salary history to: H.R.D., PO Box 985, Belleville, MI 48111

THE RIGHT CHOICE
A career in real estate affords you unlimited income, freedom to set your schedule, a challenging opportunity to help people, & much more!
THE RIGHT START
Let us help you get off to a fast start! FREE pre-license training course for qualified individuals. Make the right decision!
Call Darlene Shemanski in Livonia
462-2900
or Don Kamen in Plymouth
451-5400
QUALITY REAL ESTATE, INC.
BETTER HOMES & GARDENS

WE REQUIRE one effective experience sales person, for inside sales positions. We offer base salary, commissions, bonuses and benefits. Ask for Michaela Sikes, Mgr. 10am-4pm: 535-6503

TRAVEL CONSULTANT
Friendly, outgoing, aggressive, self-motivated sales people needed to sell vacations to qualified leads using proven telephone sales techniques. Opportunity for advancement, high commissions, salary guaranteed, training. Previous experience helpful but not necessary. 278-4100 Dearborn

506 Help Wanted Sales

SALES MANAGER
Capital Equipment Leasing
Expanding Detroit Mfg. seeks manager with sales/marketing background to oversee sales & marketing coordinators, advertising & trade shows, non smoking facility. Send resume & salary requirements to: resume & salary requirements to: Box 2555 Livonia, MI 48151

WORK FOR YOURSELF. Own a business of the 90's. Unlimited income. You owe it to yourself to call today. 626-8128

507 Help Wanted Part Time

ARE YOU AN EMPTY NESTER?
Do you want to work but feel you've been away too long? We are looking for someone like you in our office. Must be good typist, computer literate, non smoker. Part time to start, 3rd month to P.O. Box 844, Birmingham, MI., 48012.

DO YOU LIKE A CHALLENGE?
Have a good phone voice, then give us a call, after 4:30pm.
Ask for Janet. 591-3700

EARN EXTRA CASH
Permanent Part Time, Telephone Advertising, $11 per hour earning potential.
Mon.-Thurs. 5-9pm
Sat., 10am-3pm. 476-7355

EXCELLENT OPPORTUNITY for part-time employment. Flexible part time position requiring light office skills. Flexible hours. 14-1-3-14

LADIES SELL UNDERCOVERWEAR lingerie at home parties. $50-$150 starting 1st week. Call Beverly, Novi Specialist. 349-8225

PART TIME: MacIntosh Microsoft Word experience, good typing speed. 5-9PM Mon.- Fri., some weekends. Helen Nelson 543-8699

507 Help Wanted Part Time

CITY OF FARMINGTON HILLS
RECREATION DIVISION
WINTER EMPLOYMENT

The city of Farmington Hills announces the following part-time Winter employment opportunities in the Recreation Department:

POSITION	HOURLY WAGE
Karate Instructor	$8.00
Tumbling Instructor	8.00
Children's Cooking Instructor	8.00
Judo Instructor	8.00
Children's Music Instructor	8.00
Yoga Instructor	8.00
Facilities Attendant	5.00
Art Instructor	8.00

Classes pertaining to the above will be held at Mercy Center beginning in January during weekday afternoons and evenings with some classes on Saturday mornings. Instructors will be responsible for implementing the class concept beginning the week of January 13 to March 16, 1992.

Applications will be accepted until December 23, 1991. Apply in person or in writing to:
Dept. of Special Services
City of Farmington Hills
31 W. 11 Mile Road
Farmington Hills, MI 48336
An Equal Opportunity Employer

PART TIME office - Eves & weekends. Must have cashiering experience. Apply in person, Linda's Furniture, 29055 Plymouth Rd., Livonia.

PART-TIME POSITION
Flexible hours. Customer Service Representative/Telephone Order Desk. Please call. 637-3966

507 Help Wanted Part Time

LIVE-IN'S
AVAILABLE
FOR THE ELDERLY & INFIRM
476-9091
EXCELLACARE

MATURE WOMAN sought for home health aide includes personal assistance & light housekeeping. Approximately 25 hours weekly 10-3pm Southfield, after 6:30pm. 357-0263

MOTHERS HELPER
2 days per week. Flexible hours. Help with kids laundry & light housekeeping. Rochester area. 656-8996

NANNY - Mature individual for full time position. Mon. thru Fri. References required. Own transportation. Shelby Township. After 5pm call.
731-2179

NANNY WANTED, day care for 3 months old in my Southfield home. Must have references required. Call Mary Days: 637-2675. Eves: 552-0089

NEED LOVING nonsmoker to care for 2 children, 3 days per week in our Novi home. Start in January. References.
349-4530

NON-SMOKER help with light housework, ironing & occasional care of 4 yr. old. Flexible hours per week. Flexible hours. Pay negotiable. May live-in. Own transportation. References required. Call Georgia. Leave Message:
855-1000

PART TIME Mary_Poppins needed for 2 sweet children, 6 & 10, & cat. Housekeeping, laundry. Mon.-Fri. 3-6pm $90 wk. Perfect for student. Must have car. Call Fives 788-0635

509 Help Wanted Couples

APT. MANAGER COUPLE
Needed in Livonia by property of luxury apartment community in Farmington Hills. Prior apartment manager experience a must. Excellent salary & benefits to right candidates. Call for appointment:
Kaftan Enterprises, Inc.
352-3800

511 Entertainment

ALL ABOARD! DJ EXPRESS
Offering a professional DJ show since 1976-Weddings, Parties, etc. 960-0003

ATMOSPHERE Solrid Productions
DJ Music Entertainment
Music for any & all occasions
For rates call: 567-2719 or 855-6611

CARING DJ Needs Work
Pianist or Duo/Trio/Quartet, Bach to Rock & Classical Occasions, Lessons also. 851-3574

CATERING OR BANQUETS
For Corporate Functions, Graduations, Specializing in Broasted Chicken, Pizza, Coney Coffee Shop 722-0318

EXPERIENCED, Professional Bartender available for private parties. 99 hr. 642-6794

KEYBOARD ENTERTAINMENT
Festive music for private & company parties, receptions, bar or club functions. Having a wedding?
Call me! Florence. 477-5622

MAGICAL SANTA CLAUS
Professional & Experienced for Christmas parties, for children or adults. 532-1903

MUSIC TO YOUR EARS
DJ for Weddings, Parties and Graduations. Fifties & Sixties Specialists. Call: 569-8844

NINJA PARTY TURTLE
Children's Parties & Personal Appearances. Music, Games & Fun. IVEY PRODUCTIONS. 543-6466

SAFE & SOBER SANTA
in your home. 338-9336

SANTA will VISIT your home, office or party. Past experience. Also available for Breakfast's & Morning Reasonably price. 624-6104

512 Situations Wanted Female

HOUSECLEANING & LIGHT COMMERCIAL HOLIDAY Cleaning. Carry own supplies and equipment. Novi, Rochester 533-7782

INFANTS & TODDLERS WELCOME! All meals provided. Reasonable Rates. Evergreen & 12 Mile area. Call Brenda, 352-1644

513 Situations Wanted Male

EXPERIENCED CARE
for the sick, elderly & terminally ill. Flexible days, but no live-in. Own transportation. 533-8724

HOUSE CLEANING - Reliable, hard working college male wants to clean your home. 5-years experience. References. Jose 464-2524

515 Child Care

BIRMINGHAM DAY CARE
Reliable child care provided in a loving and fun home. Full time opening available Jan. 6. Experienced. Nonsmoker. Leave message 645-9053

CHILD CARE PROGRAM - for ages 6 weeks to 8 yrs. of age. Certified teachers. Part time & full time programs. Located in Livonia. 525-5767

LIVONIA AREA
CHILD CARE/HOME
Is enrolling for winter. Full & part time care. Subsidy cert. 427-0220

W. BLOOMFIELD
In home Child Care has January opening. Maple & Farmington Rd. 661-4433

516 Elderly Care & Assistance

A Caring Person In Your Home
NURSE AIDES
HOMEMAKERS - LIVE-INS
• Companionship
• Terminal patient care
• Disabled person assistance
• Disease care
• Overnight supervision
• Transportation
Licensed, courteous personnel, bonded & insured. Available 24 hours a day, 7 days a week, all areas
476-9091
Farmington Hills
EXCELLACARE
A Free Nurse Assessment
Will Be Provided
HOME HEALTH CARE
Screened, RN supervised, insured Aides
24 hours - 7 days
357-3650
HOME HEALTH PLUS

CERTIFIED Nurse Aide/Companion for the elderly. Experienced with excellent references. Own transportation. Debbie after 6PM 491-3909

PRIVATE ROOM - LIVONIA
In cheerful home. Light personal assistance, dignity & comfort, $400/mo. 532-3366

SOUTHFIELD Home day care, licensed, experienced, caring Mon. thru Fri., 8:30am-6:00pm. 2 children, 8 & 9 Mile Rds. 356-6381

518 Education & Instruction

EARN $10 - $15 PER HOUR
Train to be a bartender, learn by doing, job placement assistance. Pay tuition from future earnings.
CALL 313-557-7757, ext. 300
Professional Bartenders School

NEED A JOB?
No Cost Training
For residents of Oakland County excluding Pontiac area who are unemployed or underemployed. An excellent opportunity to train for a rewarding career as a Word Processing Secretary/Computer Operator, Computer Accountant or Medical Transcriptionist. Madison Heights & Southfield locations. Equal Opportunity Employer.
Ms. Somers 585-9203
CALL NOW!
CLASSES STARTING VERY SOON

520 Secretarial & Business Services

KAROL'S PC
Speadsheet, Wordprocessing, Term Papers, Resumes, etc. 17 yrs WORK Your Secretary at home. 437-2543

WORD PROCESSING: Typesetting Mailings. Laser Printing
Morton Professional Services
476-7662

522 Professional Services

CPA with 10 yrs. of accounting & tax experience seeks part-time position. 644-4831

EXPERIENCED ACCOUNTANT seeking projects involving implementation of computerized accounting systems. Call Nancy 693-3540

PORTRAITS PAINTED IN OIL. Reasonable! Will work from photographs. Call Jeanne 348-1898. Great gift giving idea. Call 649-2760

RESUMES FROM $20 - Write - edit - type - print - mail. Quick turn. Experienced. Days /eves/weekends. No obligation appt.: 433-5577

523 Attorneys Legal Counseling

BANKRUPTCY: FROM $50
DIVORCE: FROM $50
Also Personal Injury and Workmans Comp Matters
Keith M. Nathanson, Attorney
356-7766 1-800-624-ATTY

CRIMINAL DEFENSE
Drunk Driving, Real Estate
James D. Simiarba Attorney
Farmington Hills. 489-9140

600 Personals

ATTENTION
SINGLES
Single Dances Weekly
Information, Recorded Message
562-3160

DEAR SANTA, I thought the box was empty - but it wasn't. I put in the curb as trash - but it wasn't. I left the box in front - but the tree sure inside wasn't. Please Santa, save me from the Christmas that wasn't. If you see my mom's miniature collection, call 420-2965.

519 Nursing Care

HOME NURSING CARE
FIDELITY
Nursing Systems

Private Duty Nursing
Live-in Companions
Therapists
24 Hour Care
Facility Staffing
I.V. Therapy
Screened & Insured
Ventilator Care
Insurance Billing

528-1223 Call 24 hours.
IN MI TOLL FREE, DIAL 1, THEN 800-626-7785
637 E. Big Beaver • Ste. 111 • Troy

JCAHO ACCREDITED

DO YOU...
Have so many un-needed items you don't know what to do?
THEN CLASSIFIED IS THE PLACE FOR YOU.

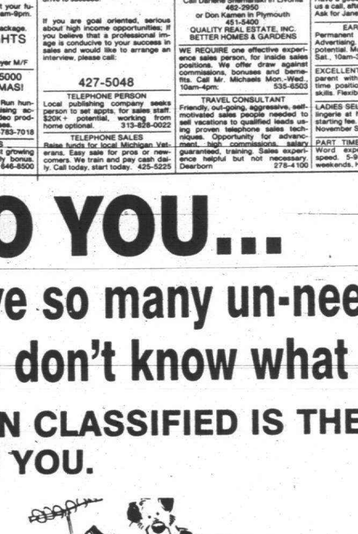

Classified will find a buyer
...for your bike, banjo, blender, bed, binoculars, boat, and leather coat...for your car, camper, clarinet, couch, camera, cat and top hat...for your tent, typewriter, trumpet, T.V., table, tires, tools, and bar stools...for your stereo, saxophone, scooter, swingset, stove...

BUY IT. SELL IT. FIND IT.
CLASSIFIED

Observer & Eccentric
CLASSIFIED ADVERTISING
644-1070 Oakland County 591-0900 Wayne County 852-3222 Rochester/Rochester Hills
DEADLINES: 5 P.M. TUESDAY FOR THURSDAY EDITION 5 P.M. FRIDAY FOR MONDAY EDITION

MARKET PLACE

507 Help Wanted Part Time

LIGHT DELIVERY WORK
$12/hr. potential. Must be neat in appearance and have your own car. 6-7 hrs./day. 473-8639

PART TIME Teacher's Assistant needed immediately. Farmington Hills nursery school. Call after 10am. 476-3111

RECEPTIONIST with some clerical & computer experience. Hours: 8:30-5pm downtown Detroit, 20 hrs/week. Send resume to P. O. Box 87474, Canton, MI., 48187

RECEPTIONIST - Mon. 2pm-7pm, Fri. 1:30pm-8:30pm. Start work Jan. 3rd., 1992. Apply in person Livonia Family Y, 14250 Stark Rd.

SERVICE REPRESENTATIVE
Part Time - Seeking self-starter to merchandise Canton area store. Call 1 (800) 777-3767

STANLEY STEEMER
CARPET CLEANER
Is looking for Sales Representatives, evenings 3pm-8pm, Sat. 10am-2pm. $5.00 an hour + commission. Professional appearance, own transportation. Call after 2pm, ask for Eileen
348-4400

STEADY NERVES & cheerful personality = $$$. Must be organized & nursing care, shopping, doctor visits, etc. $9/hr. Mon.-Fri. 661-0213

BLOOMFIELD CHILD CARE
Mother of 1 wishes to care for your infant-4 yr. old. Adams and Walters
642-9744

CARING Mom seeking "New Kids on the Block" infant-4. Full-time. Nonsmoker, good rates. Love, hugs, kisses. Joy/Inkster. 937-3343

CARING, NON-SMOKING MOTHER of 3 month old to babysit in Northville. Full or part time starting Jan. 6. 348-1918

CHRISTMAS TREES?
32 year old family will assemble your Xmas tree for small amount.
Call Jeff 937-8391

CLEANING- Mon., Wed. & Sat. available. Own transportation, experienced, non-smoker, dependable. Alma:273-0586 Beeper:430-0329

DATA ENTRY/KEYPUNCH
In the home, IBM PC with dial up experience. Call 227-1378

(TLC) DAY CARE
6 wks. thru 6 yrs. $65/$85 a week. 6 Mile & Telegraph. 535-7418

DON'T CONSIDER THE REST - You deserve the best! Homes, Apts., Offices. Call
Home Clean Home 442-0406

EXPERIENCED day care in Southfield. References can be provided. 443-9488

GRANDMOTHER - Will babysit. Excellent references, Garden City/Lathers school area. Also needed: Janet, 522-6822

HOUSEKEEPING
Light office cleaning. Experienced & reliable. Free estimates. Call Judy 271-0937

I DO GOOD THOROUGH
Housecleaning, 9am-1pm or 2pm-6pm. 5 years experience. Excellent references. $50. (313) 669-8743

HOUSEKEEPER
Wanted weekends, Bahama Motel, 28051 Grand River. Apply or call 474-8999

LIVE IN housekeeper/Babysitter. Warm and affectionate, non smoking. English speaking, drivers license. 2½ days after 1 PM. 932-0555

LIVE-IN'S AVAILABLE
FOR THE ELDERLY & INFIRM
476-9091
EXCELLACARE

MATURE WOMAN sought for home health aide includes personal assistance & light housekeeping. Approximately 25 hours weekly 10-3pm Southfield, after 6:30pm. 357-0263

MOTHERS HELPER
2 days per week. Flexible hours. Help with kids laundry & light housekeeping. Rochester area. 656-8996

NANNY - Mature individual for full time position. Mon. thru Fri. References required. Own transportation. Shelby Township. After 5pm call.
731-2179

NANNY WANTED, day care for 3 months old in my Southfield home. Must have references required. Call Mary Days: 637-2675. Eves: 552-0089

NEED LOVING nonsmoker to care for 2 children, 3 days per week in our Novi home. Start in January. References.
349-4530

NON-SMOKER help with light housework, ironing & occasional care of 4 yr. old. Flexible hours per week. Flexible hours. Pay negotiable. May live-in. Own transportation. References required. Call Georgia. Leave Message:
855-1000

PART TIME Mary_Poppins needed for 2 sweet children, 6 & 10, & cat. Housekeeping, laundry. Mon.-Fri. 3-6pm $90 wk. Perfect for student. Must have car. Call Eves 788-0635

509 Help Wanted Couples

APT. MANAGER COUPLE
Needed in Livonia by property of luxury apartment community in Farmington Hills. Prior apartment manager experience a must. Excellent salary & benefits to right candidates. Call for appointment:
Kaftan Enterprises, Inc.
352-3800

511 Entertainment

ALL ABOARD! DJ EXPRESS
Offering a professional DJ show since 1976-Weddings, Parties, etc. 960-0003

ATMOSPHERE Solrid Productions
DJ Music Entertainment
Music for any & all occasions
For rates call: 567-2719 or 855-6611

CARING DJ Needs Work
Pianist or Duo/Trio/Quartet, Bach to Rock & Classical Occasions, Lessons also. 851-3574

CATERING OR BANQUETS
For Corporate Functions, Graduations, Specializing in Broasted Chicken, Pizza, Coney Coffee Shop 722-0318

EXPERIENCED, Professional Bartender available for private parties. 99 hr. 642-6794

KEYBOARD ENTERTAINMENT
Festive music for private & company parties, receptions, bar or club functions. Having a wedding?
Call me! Florence. 477-5622

MAGICAL SANTA CLAUS
Professional & Experienced for Christmas parties, for children or adults. 532-1903

MUSIC TO YOUR EARS
DJ for Weddings, Parties and Graduations. Fifties & Sixties Specialists. Call: 569-8844

NINJA PARTY TURTLE
Children's Parties & Personal Appearances. Music, Games & Fun. IVEY PRODUCTIONS. 543-6466

SAFE & SOBER SANTA
in your home. 338-9336

SANTA will VISIT your home, office or party. Past experience. Also available for Breakfast's & Morning Reasonably price. 624-6104

512 Situations Wanted Female

EXPERIENCED CARE
for the sick, elderly & terminally ill. Flexible days, but no live-in. Own transportation. 533-8724

HOUSE CLEANING - Reliable, hard working college male wants to clean your home. 5-years experience. References. Jose 464-2524

513 Situations Wanted Male

EXPERIENCED CARE
for the sick, elderly & terminally ill. Flexible days, but no live-in. Own transportation. 533-8724

HOUSE CLEANING - Reliable, hard working college male wants to clean your home. 5-years experience. References. Jose 464-2524

515 Child Care

BIRMINGHAM DAY CARE
Reliable child care provided in a loving and fun home. Full time opening available Jan. 6. Experienced. Nonsmoker. Leave message 645-9053

CHILD CARE PROGRAM - for ages 6 weeks to 8 yrs. of age. Certified teachers. Part time & full time programs. Located in Livonia. 525-5767

LIVONIA AREA
CHILD CARE/HOME
Is enrolling for winter. Full & part time care. Subsidy cert. 427-0220

W. BLOOMFIELD
In home Child Care has January opening. Maple & Farmington Rd. 661-4433

516 Elderly Care & Assistance

A Caring Person In Your Home
NURSE AIDES
HOMEMAKERS - LIVE-INS
• Companionship
• Terminal patient care
• Disabled person assistance
• Disease care
• Overnight supervision
• Transportation
Licensed, courteous personnel, bonded & insured. Available 24 hours a day, 7 days a week, all areas
476-9091
Farmington Hills
EXCELLACARE
A Free Nurse Assessment
Will Be Provided
HOME HEALTH CARE
Screened, RN supervised, insured Aides
24 hours - 7 days
357-3650
HOME HEALTH PLUS

CERTIFIED Nurse Aide/Companion for the elderly. Experienced with excellent references. Own transportation. Debbie after 6PM 491-3909

PRIVATE ROOM - LIVONIA
In cheerful home. Light personal assistance, dignity & comfort, $400/mo. 532-3366

SOUTHFIELD Home day care, licensed, experienced, caring Mon. thru Fri., 8:30am-6:00pm. 2 children, 8 & 9 Mile Rds. 356-6381

518 Education & Instruction

EARN $10 - $15 PER HOUR
Train to be a bartender, learn by doing, job placement assistance. Pay tuition from future earnings.
CALL 313-557-7757, ext. 300
Professional Bartenders School

NEED A JOB?
No Cost Training
For residents of Oakland County excluding Pontiac area who are unemployed or underemployed. An excellent opportunity to train for a rewarding career as a Word Processing Secretary/Computer Operator, Computer Accountant or Medical Transcriptionist. Madison Heights & Southfield locations. Equal Opportunity Employer.
Ms. Somers 585-9203
CALL NOW!
CLASSES STARTING VERY SOON

520 Secretarial & Business Services

KAROL'S PC
Speadsheet, Wordprocessing, Term Papers, Resumes, etc. 17 yrs WORK Your Secretary at home. 437-2543

WORD PROCESSING: Typesetting Mailings. Laser Printing
Morton Professional Services
476-7662

522 Professional Services

CPA with 10 yrs. of accounting & tax experience seeks part-time position. 644-4831

EXPERIENCED ACCOUNTANT seeking projects involving implementation of computerized accounting systems. Call Nancy 693-3540

PORTRAITS PAINTED IN OIL. Reasonable! Will work from photographs. Call Jeanne 348-1898. Great gift giving idea. Call 649-2760

RESUMES FROM $20 - Write - edit - type - print - mail. Quick turn. Experienced. Days /eves/weekends. No obligation appt.: 433-5577

523 Attorneys Legal Counseling

BANKRUPTCY: FROM $50
DIVORCE: FROM $50
Also Personal Injury and Workmans Comp Matters
Keith M. Nathanson, Attorney
356-7766 1-800-624-ATTY

CRIMINAL DEFENSE
Drunk Driving, Real Estate
James D. Simiarba Attorney
Farmington Hills. 489-9140

600 Personals

ATTENTION
SINGLES
Single Dances Weekly
Information, Recorded Message
562-3160

DEAR SANTA, I thought the box was empty - but it wasn't. I put in the curb as trash - but it wasn't. I left the box in front - but the tree sure inside wasn't. Please Santa, save me from the Christmas that wasn't. If you see my mom's miniature collection, call 420-2965.

"P.S., I LOVE YOU!"
CHRISTMAS SPECIAL - 1/2 OFF
Let

AUTOMOTIVE

738 Household Pets

LHASA APSOS Male Pups, AKC, shots, ears cropped, tails docked, vet-checked, $275. Call Cindy 227-0202

LONG HAIRED BLACK/WHITE Female cat, 1 year old, litter trained, spayed. Gorgeous! 855-4138

LOOKING FOR A Good home, for 11 mos. Golden Retriever, Male. Pedigree. Call Scott at 476-8935

MALTESE & YORKIES & Maltese, reasonable, small, males/females, purebred. 981-2822

METAL DOG CAGE - Brand new, 19x36x23". $50. Call after 4pm 981-8782

MINIATURE DOBERMAN 4 month old male, ears & tail done. Excellent temperament, red and brown. $600. 476-7824

MINIATURE SCHNAUZERS - AKC, Male, black and silver, $275. 2 females, black, $300. 397-0670

MINIATURE SCHNAUZER Puppies, AKC, males $350. 464-7844

MIXED DALMATION PUPPIES - 3 wks. old, $50 ea. Makes a great Christmas gift. 313-267-3208

PERSIAN CAT, EXT, 1991, excellent condition, $25 miles, $4100 with cover negotiable 398-0866

PERSIAN KITTENS: CFA Reg. Home raised, Shell Cameo's, black Smoke, $225. 397-9461

PERSIAN SEALPOINTE kitten, 11 weeks old, $175. 476-0476

POODLE MIX, tails, dews & first shots, 13 weeks. Female $125. Male $80. Black & white. 981-4141

ROTTWEILER/SHAR-PEI MIX Puppies. Shots, wormed. $125. 535-5737

SAMOYED PUPPIES: AKC Registered, Champion Bloodline, male and up. Call. 420-3879

SHAR-PEI pup, black male, blue/chocolate parent. From Champion type pups. $1000/best. 288-9099

SHELTIE -" AKC, male, sable & white, all shots, 3 mo. old. 422-0517

SHIBA INU "miniature Akita", red male, 9 weeks, sweet personality, yellow prospect. 729-1021

SHIH-TZU PUPPIES, AKC, 11 wks. Will hold until Christmas. 961-4722

SHIH TZU PUPS, AKC, quality toy size toys. Guaranteed. Many Colors. Males/females. 453-8659

SHIH TZU PUPS - AKC, healthy & happy 573-7064

SHISH-TZU PUPPIES - 9 wks. old, ready for good home. 1 male, 1 female. Call after 5pm. 981-2822

SIAMESE beys, taking deposit now. Ready for Christmas Eve or Christmas day only. May see parents, will be potty trained, $125/ea. 981-7210

SILKY TERRIER Puppies, AKC, small family dog, vet checked. 517-548-5833

SPRINGER SPANIEL, 6 yr. old female. Golden Retriever, 1 yr. old male. Both beautiful, family pets, to good homes 932-2109

TABBY KITTEN With all shots. Male, 6 months old. 442-2307

TOY POODLES - AKC, 6 weeks, silver/ smoke, $200 937-2907

TOY POODLES, white, AKC, champion sired, 2 females, 1 male, 1st shots, ready for Christmas! 421-2082

WHITE RABBIT- To a good home. Days: 948-4581 or Eves: 553-0052

WIREFOX TERRIORS - AKC, shots wormed, health guaranteed. All colors. 8 weeks 726-5701

YORKIES, males, Champ sired, blighes lather Champ, beautiful coats, 1st shots. 293-2413 best offer

744 Horses, Livestock Equipment

ARABIAN MARE, Dalut GD, 15.1hh in foal to SSA Tango. Must sell. Boarding available. 887-3890

800 Rec. Vehicles

SUZUKI 1986 Quad Sport, like new, low hours. $1200. 274-7485

802 Snowmobiles

ARCTIC CAT, EXT, 1991, excellent condition, 525 miles, $4100 with cover negotiable 398-0866

YAMAHA 1979 SRX440, also 1984 Yamaha V-Max 540, both in perfect condition. $3750. Must sell! Will separate. Will trade, investings 464-7844

YAMAHA 1988 340, Enticer, excellent condition, 75 miles, cover, extra belt, $1900. After 5pm 387-9788

YAMAHA 1989 Phazer 382 miles, Mint condition, $3,000. 254-1216

808 Boats & Motors

MINN KOTA Trolling Motor. Model 35, 37 lb. thrust, 4 speed, mint condition. Used 1 summer. $90. Call 5-10pm 644-3491

WELLCRAFT 1989 Portofino- loaded, 4cl, 8L, all electronic instruments, custom dash, low hrs., well maintained, Mr. Smith, days: 538-8679

809 Vehicle & Boat Storage

AAA STORAGE Boats, Trailers, Trucks Outdoor, well-lighted, secured. Electricity available. 5 acres. Jeffries & Telegraph area. 538-8680

ALL BOATS & RVS $12/Month - Lighted Fenced & Secured 348-2592

INDOOR/OUTDOOR STORAGE. Boats, RV's, Cars. Business & Residential. Climate controlled available. Washington, MI. 781-8227

812 Motorcycles Mini-Bikes

HONDA Elite 1990 Moped, 1200 miles, excellent condition 981-2822

HONDA 1984 - Sabres, 700 cc, 16,000 miles, cargo carrier, windshield, new clutch/ cables, $1,300. Call days, 350-7540

SUZUKI 1988 VS1400 - purchased new in 1990. Extended warranty, low miles, $3400. Eves: 533-4916

YAMAHA, 550 Maxim, 1982, 1400 Actual miles, garage stored, $1200. Silver 421-6703

814 Campers, Trailers & Motorhomes

CHAMPION 1976 - 25 ft, excellent condition, new short block, asking $6,500/best offer 291-1820

ENCLOSED TRAILER - 7x12 ft., electric brakes, single axle, spare tire $1650. Call after 5pm. 422-8390

816 Auto & Truck Parts & Service

BEDGE PAINT AND BODY Mini Competition Light included, $250/best. Fits 5- 10 & 5- 15 models. Call Dale, 773-4930, eves. 624-5416

GOOD YEAR TIRE TAKE OFFS 300 miles - 27540ZR17 $800 per set of 4 installed 313-721-1810

819 Auto Financing

CREDIT PROBLEMS? New in town? Small money down! Call Mr. Brown! Everyone approved! ACTION OLDS 261-6900

NO MONEY DOWN FOR QUALIFIED BUYERS! Credit Problems!! Let me worry about them, Our Bad Tag policy makes it easy for anyone to buy a new vehicle or truck. And your GM Employee looking for a dealership to take care of service you will your purchase of a car or truck? Let me be GRATEFUL for our special GM Employee Tag Vehicle Purchase Program! Ask for Chris/Beef 427-4200

820 Autos Wanted

AAA TRIPLE AUTOS WANTED Autos and Trucks, 24 hour towing. Up to $5000. LARRY'S TOWING 338-7460

ABSOLUTELY HIGHEST DOLLAR PAID FOR QUALITY AUTOMOBILES We will settle with confidence, we buy with integrity. Please call Jeff Benson: 855-7511

WANTED AUTOS & TRUCKS BILL BROWN -USED CARS- 35000 Plymouth Rd., Livonia 522-0030

821 Junk Cars Wanted

ALL AUTOS & TRUCKS wrecked, unwanted, Top Dollar E & M Auto Parts 474-4425

TURN THAT Junk Or Running Car Into Cash! Free Towing. Call 640-1275

WANTED DEAD OR ALIVE Autos and Trucks. Free towing. Up to $5000. LARRY'S TOWING 338-7460

822 Trucks For Sale

BRONCO 1989 XLT - V8, automatic, air, full power, $13,295 North Brothers Ford 421-1376

CHEVY PICK UP, 1971. 350 engine $600, or best. 537-9772

CHEVY S-10 1985 - V6, automatic, extended cab, runs good, $2,950 or best offer 422-2560

CHEVY- 1985 S 10, Red, V8, automatic, customized, chop top, Extra sharp, $6,500. 422-4228

CHEVY 1985 ¼ Ton Pickup, automatic, power, V-8, $5995 TENNYSON CHEVY 425-6500

CHEVY 1989 ¾ Ton Extended Cab Pickup, automatic, air, power, $11,495 TENNYSON CHEVY 425-6500

CHEVY- 1991 S-10, 4 wheel drive, 4 door Blazer, loaded, female owned, 14,000 highway miles, charcoal grey, $15,900 firm. 458-2325

DODGE 1985 ¼ ton Pickup, 6 cylinder, clean in & out, low miles, $2198 MARK'S AUTO Of Garden City 427-3131

EL CAMINO, 1980, V-8, loaded, many new parts, $1,375. Days 422-7090 Eves 459-3246

FORD F-350, 1984 - 8 ft. stake truck with 8 ft. western plow. Very good condition. $5500. 543-3045

FORD RANGER 1991 XLT, deep emerald green, smlm cassette, dealer upgrades, 4 liter, tilt wheel, sliding rear window, 12,000 miles. Excellent condition. $9800/negotiable. Days: 594-9452. Eves.: 274-2916

FORD 1992 F150 Pickup, good condition, runs good, Winter ready, $2650 or best offer. 532-7106

FORD, 1983, 250 - Pick up, new brakes & clutch, 4 speed, runs good. $650. 532-5750

FORD 1985 F-250 SuperCab, 460 V-8, 4 speed, air, very heavy duty. Set up for towing. Only $4495. Jack Demmer Ford AFFORDABLE USED CARS 721-5020

FORD 1986, F250, V8, automatic, air condition, $1700 or best offer Call after 5PM 697-8165

FORD 1990 - F250 air, smlm stereo, power steering/brakes, automatic, excellent condition, $9,700. 981-6454 or 477-0753 729-0033

822 Trucks For Sale

FORD 1984 BRONCO II - 6 cyl, automatic, 1 careful owner. $5395 Hines Park Lincoln-Mercury 453-2424 ext.201

FORD 1988 F-150, automatic, 8 ft. bed, new paint, power mirror/ locks/ windows, tilt, cruise, cassette, $6,500. Call 981-3171

FORD 1988 E350 Super Van, extra heavy duty, air conditioning, automatic, power locks, power windows, $7200/Call: 344-8222

FORD 1988 F-150 XLT- $8995. North Brothers Ford 421-1376

FORD 1988 F-150 - 14,000 miles, duraliner, just broke in! $9995 FOX HILLS Chrysler-Plymouth 455-8740 961-3171

FORD 1989 BRONCO II XLT, 4x4, automatic, air, one owner $9995 MORAN USED CARS 353-0910

FORD 1989 RANGER Pickup, 4x4, $9995 TENNYSON CHEVY 425-6500

FORD 1989 XLT Lariat, 5 speed, air, cassette, new custom cap & duraliner, 70,000 miles, $11,900. Also Hines Park Lincoln-Mercury 453-2424 ext.201

GEO 1989 TRACKER Convertible, 5 speed, air, $4,995 TENNYSON CHEVY 425-6500

GEO 1991 TRACKER LSi, 4x4, black, hardtop, automatic, air, cassette, stereo, power steering, tilt wheels, trailer hitch, extended warranty, 7000 miles, $11,900. Call After 5pm. 313-627-2065

GMC JIMMY 1991 - 4 door, 4x4, loaded, digital dash, $16,000/ best. Black beauty! 525-0254

GMC, 1991, JIMMY SLE - 4X4, 4 door, loaded, 27,000 miles, $17,000 firm. 464-8030

GMC 1988 SUBURBAN - Loaded, $10,995 TENNYSON CHEVY 425-6500

GMC 1991 SONOMA S-15 Super-Cab, V-6, automatic, air, cruise, tilt, tint, power windows & locks, $11,995. PAT MILLIKEN FORD 255-3100

MAZDA 1987, B2000- Pick up, bedliner, canopy, new tires & brakes. Good condition. $3200. Eves:489-7199

RANGER 1986 - V6, cap & bedliner, 5 speed overdrive. $2000. 535-6571

RANGER 1988 - 45,000 miles, stereo, cap, bedliner, $4500. Leave msg. 353-4777

823 Vans

AEROSTARS, Van Conversions, & Club Wagons in stock, Priced from $7995. PAT MILLIKEN FORD 255-3100

AEROSTAR 1986 - 6 cyl., automatic, power windows & locks, tilt, cruise, nice miles, $6995 North Brothers Ford 421-1376

AEROSTAR 1987 XL, excellent condition, new tires, $5890. 559-2494

AEROSTAR 1988 XLT- Clean, great value for money, $4800/negotiable. Van, $8300/best. 380-9529

AEROSTAR- 1988 Van Express Conversion, 8 passenger, 56,000 miles, $8,000. 525-3936

AEROSTAR 1989 XL, 7 passenger, loaded, silver, extras, excellent condition, $9,100. 552-8934

AEROSTAR 1990 Eddie Bauer Extended, loaded, low miles, $13,900 Hines Park Lincoln-Mercury 453-2424 ext.201

AEROSTAR 1991 XLT - extended wagon, dual air, dual captain's chairs, more, $13,995 North Brothers Ford 421-1376

CARAVANS WANTED 1984's, 85, 86's. Any condition. Any miles. Top Dollar. Cash. 790-0357

CARAVAN, 1985 - 7 passenger, all options, 72,000 mi., like new - runs great! $3,800. 348-2700

CARAVAN, 1986 LE, loaded, automatic, air, power steering, brakes, windows/locks, $5250. 459-0580

CARAVAN, 1988 - V8 automatic, air, 7 passenger, 69,000 mi., excellent condition, $4700 591-3170

CHEVY CUSTOMIZED, 1987 - Loaded w/VR & 32,000 mi., $13,000. 344-1912 or 349-7925

CHEVY 1989 ASTRO Conversion Van, low miles, all the toys! $11,995 PAT MILLIKEN FORD 255-3100

DODGE 1983, 250, loaded, 8 passenger, 92,000 miles, $3,700 negotiable. Call after 3pm,567-8336

DODGE 1985 3/4 ton cargo van, V8, automatic, power steering, brakes, am-fm cassette, new radiator, well maintained $2595/best. 553-3770

FORD 1980 E-150 - White wheelchair lift, long good, has body rust, $800. 477-5447

FORD 1984 Econoline 150, 351 conversion, V8, white, power locks, AM-FM cassette, TV hookup, full length running board, moonroof, runs great, inside like new, no rust. Loaded. $2,999 firm. 524-1006

FORD 1985 Club Wagon XLT, 5.0 engine, many options, low miles, beautiful condition. Owner $5500 or best. Days 326-6220 Eves. 661-0796

FORD, 1985 club wagon, auto, 8 cyl, loaded, runs excellent, 4 speed, $3450. 524-1006

FORD 1987 Conversion - 4 captain's chairs, air, 302 fuel injected V8, new exhaust, Premium sound, AM/FM cassette, 4 speed automatic, TV High highway miles, 1 owner, clean, $6,300 or best offer. 464-2421

FORD 1987 E-350 Cargo Van, 6 cyl., automatic, air, ready for work. Only $4495. Jack Demmer Ford AFFORDABLE USED CARS 721-5020

FORD 1990 - F-150 conversion van- Dual air, loaded w/Class 3 trailer hitch. 4.9 L. engine, 18,067 mi., excellent condition, $12,900. 477-5753

FORD 1991 full size conversion, brand new, loaded, TV, 5000 lbs $19,500/best. Patty/Ken 261-0299

GMC 1984 Rally Van, Starcraft conversion, front / rear air & heat, loaded, must see! $4200. 721-3783

GMC 1988 SAFARI Van, 49,000 miles, loaded, automatic, cruise, alarm system, $8500. 852-4318

GMC 1989 Safari SLE, 37,000 miles, loaded, $10,500 or best offer. 363-1656

GRAND CARAVAN 1991 - LE, air, power, air bag, anti lock brakes, stereos, tv, vcr, 9000 miles, $18,000. Call Adam, Days 842-3830

PLYMOUTH VOYAGER, 1985 LE - 7 passenger, fully loaded, full power, excellent condition, new tires, 1 owner, $4500/best. 722-3238

PLYMOUTH VOYAGER 1988, power steering/brakes, air, very good condition, $3200/offer. 489-7194

PLYMOUTH 1987 Voyager 6 cylinder, 5 passenger, loaded, clean, $4500. 1-313-695-2586

824 Jeeps & Other 4-Wheel Drives

BLAZER 1991 - S-10 sport, top of line, 2 door, 4x4, fully loaded, burgundy, trailer hitch, 23,000 highway miles, 7 year/85,000 mile extended warranty. Like new. Asking $14,700. Best offer must sell. Call Abe after 5pm 548-9028

DODGE 1986 RAMCHARGER, 4x4, automatic, air, low miles, $5995 FOX HILLS Chrysler-Plymouth 455-8740 961-3171

824 Jeeps & Other 4-Wheel Drives

BLAZER, 1991 - S-10, 4x4, white, gray interior, sport package, loaded, extended warranty, like new! 682-2214

CHEROKEE, 1989, LAREDO - 4 door, loaded, white/gray, excellent condition, $8,250. 559-2494

CHEVY S-10 1984 - Tahoe Package, 2.8L, V6, 4 wheel drive, very good condition, $3,300. 348-2700

FORD, 1988, F-150, 4x4, $7500 or best offer. 455-0771

FORD 1988, F-150, 4x4, V8, cap, bedliner, am/fm, excellent condition, $7500. 334-0312

FORD 1989 BRONCO II XLT, 4x4, automatic, air, one owner $9995 MORAN USED CARS 353-0910

FORD 1989 RANGER Pickup, 4x4, $9995 TENNYSON CHEVY 425-6500

FORD 1989 XLT Lariat, 5 speed, air, cassette, new custom cap & duraliner, 70,000 miles, $11,900. Also Hines Park Lincoln-Mercury 453-2424 ext.201

GEO 1989 TRACKER Convertible, 5 speed, air, $4,995 TENNYSON CHEVY 425-6500

GEO 1991 TRACKER LSi, 4x4, black, hardtop, automatic, air, cassette, stereo, power mirrors, tilt wheels, trailer hitch, extended warranty, 7000 miles, $11,900. Call After 5pm. 313-627-2065

GMC JIMMY 1991 - 4 door, 4x4, loaded, digital dash, $16,000/ best. Black beauty! 525-0254

GMC, 1991, JIMMY SLE - 4X4, 4 door, loaded, 27,000 miles, $17,000 firm. 464-8030

GMC 1988 SUBURBAN - Loaded, $10,995 TENNYSON CHEVY 425-6500

GMC 1991 SONOMA S-15 Super-Cab, V-6, automatic, air, cruise, tilt, tint, power windows & locks, $11,995. PAT MILLIKEN FORD 255-3100

JEEP 1989 Wrangler, 6 cylinder hardtop, excellent condition. Call after 6PM 455-0304

JEEP-1991 SPORT, 4 wheel drive, automatic, air, 2 door, 6 cylinder, $15,500. 981-4590

MITSUBISHI, 1990, MONTERO - 4X4, loaded, low miles, clean, $11,500/best. Days: 932-4141 Eves & Weekends: 685-7480

825 Sports & Imported Cars

ACCORD 1989 - Lxi, 2 door, automatic, loaded, clean, $8,000 or best offer. 558-9841

ACCURA 1987 - Integra RS, excellent condition. $4800 or best offer. 344-8192

ACURA, 1986 INTEGRA LS - Sunroof, loaded, excellent condition, $3800 or best. 545-0419

ACURA 1988 LEGEND L - 2 door coupe, automatic, leather, immaculate, $14,495 MORAN USED CARS 353-0910

AUDI-1985 5000 Wagon, low miles, no rust, power windows. Excellent condition, $7,495. 459-2111

BMW 1983, 320i- Well maintained, runs great, all maintenance records, $3500. After 5pm 932-1999

BMW 1985 635 SCi - 5 speed, low mileage beauty, $17,250/offer. 626-3062

DATSUN 1986 200 XE - 2 door, 5 speed, air, loaded, $3995 ENCORE, 1985, burgundy, moonroof, 51,000 actual miles, $699 down, $31.20 biweekly TYME AUTO 455-5566

HONDA Prelude, 1983 - Red, electric moonroof, 5 speed, excellent condition, $4995 or best. 851-9434

HONDA 1981 ACCORD 2 door, $595. 28 other cars & trucks from $299 to $999. 397-2201

HONDA 1984 Accord LX, 4 door, 5 speed, very good condition, many new parts, $2500. 473-5523

HONDA, 1986, ACCORD DX - Air, 5 speed, cruise, aluminum wheels, clean, $4,800. 474-1429

HONDA 1987 ACCORD LXi - Loaded, automatic, power, moonroof, must sell fast! 937-1757

HONDA 1988 ACCORD LXi - 4 door, excellent condition, $7,900. 446-1142 788-9053

HONDA- 1990 Accord LX, 5 speed, air- 59,000 miles- good condition, cruise, $9,900. 652-2935

JAGUAR 1984 XJ6- White, 1 owner, excellent condition & well maintained. A wonderful car for someone. $9900. Call. 885-0938

JAGUAR 1985 XJS-HE - 2 door, fully equipped, beige, 52,000 miles, excellent condition, $13,500, or best offer. Business hours, 258-1610

JAGUAR, 1988 XJ-6 - Like new, 23,000 miles, charcoal grey exterior, grey interior, $17,900/offer. 852-6600 After 5:30 683-8066

JAGUAR 1988 XJ6, excellent condition, 62,000 miles, black/grey, wire wheels, moonroof, telephone, Auto for Peter 559-8866 after 5pm Or evenings, 642-2112

JAGUAR, 1989, XJS - Convertible, Florida car. All books/records. Low miles. Showroom new. Colonial Auto Sales: 954-1170

LEXUS, 1990, LS 400 - Super clean. Low miles. Must see. Breathtaking automobile. Colonial Auto Sales: 954-1170

LEXUS 1990 LS400, loaded & exotic Silver mist grey leather, 25,000 miles, like new, asking $35K. Days 726-7906 Eves. 642-9343

MAZDA 1979 RX7 - 5 speed, sunroof, runs great, looks new, $1500/ best Chris: 937-9332 or 347-4565

MAZDA 1986 Delux, 4 door hatchback, top condition, light blue, 74K, $4100. Royal Oak. Eves. 548-3268

MAZDA 1986 RX-7 - Loaded, new tires, Extremely good price and condition. 862-2371

MAZDA, 1986, 323DX Hatchback, air, great condition, one owner, well maintained, best offer. 628-0127

MAZDA 1987 - LX turbo, 5 speed, excellent condition, low mileage, all power, sunroof, $6,400. 646-1386

MAZDA-1989 MX6 Turbo, air, smlm stereo, power mirrors, driven by female non-smoker. New tires, brakes, sunroof. Excellent. $8800. 347-4824

MAZDA 1991 Miata, red, a beauty, mint condition, $15,300. 684-5826

MERCEDES BENZ, 1982, 300 TD - Turbo wagon, 7 passenger, loaded, sunroof, new paint & tires. Oktoberma car. Truly immaculate, $15,750. 540-8038

MERCEDES, 1988, 300E - Florida car. All books/records. Low miles. Showroom condition. Colonial Auto Sales: 954-1170

MERCEDES 1987 190 Turbo diesel, black, ABS brakes, air bag, 43,000 miles. Mint! $16,500. 553-2331

MERCEDES 1989 190 - 2.6, 26,000 miles, $18,000. days: 834-4990, eves: 851-2955

MERKUR 1989 XR4Ti - air, leather, sunroof, 1 owner, black beauty! Call for more information. Hines Park Lincoln-Mercury 453-2424 ext.201

SAAB 1987 63,000 miles. Excellent condition, $3950. 557-7900

SUBARU 1988 XT6 - full power, black, sharp, $5995 MORAN USED CARS 353-0910

VOLVO 1983 Wagon, well maintained, great family car, 3rd seat, 70,000 mi, $5800/offer. 626-5056

VOLVO 1985 Wagon, well maintained, great family car, 3rd seat, 70,000 mi, $5800/offer. 626-5056

825 Sports & Imported Cars

MERKUR 1986 XR4Ti - automatic, air, low miles, $4995 FOX HILLS Chrysler-Plymouth 455-8740 961-3171

VOLVO, 1986, 240 DL, Lease ending, 12/28/91, Lease buy-out $10,700. 288-4065

WANTED from- private individual, 1990-91 Mercedes, 560 SEL in black, low miles, documentation, No dealers please. Reply to box 694 Observer & Eccentric Newspapers, 36251 Schoolcraft Rd., Livonia, Michigan 48150

852 Classic Cars

ELDORADO, 1967, clean Oldsmobile, $1200 or best. 477-1582

FORD 1929 Model A, serious buyer only. $4800. 451-1533

LINCOLN, 1953, Capri, Tudor hardtop, 46,000 actual miles, all power, except sir. Ford Motor Co. 50 Th Anniversary Year Complete frame up restoration of a nice original car. Many awards. Immaculate. Also, 1952 Capri, 2 door hardtop, parts car included. 983-4155

MUSTANG 1968 GT 390 V8, rebuilt engine, 5 new transmission. New radio. Tennessee car. $2200. 422-8333

856 Buick

CENTURY 1984 - sharpest, cleanest you'll find for $3800. 4 door, tan cream, cruise, tilt, automatic, AM/FM, well maintained 477-0753

CENTURY 1985 LTD- 4 door, 100,000 miles, good condition, well maintained, $2595/best. 533-4106

CENTURY 1986 Limited - $2950/ best offer. Loaded with extras. 981-2982

CENTURY 1988- 4 door, pink lady, low miles, excellent condition, clean. Christmas gift. $4795. 729-3402

CENTURY, 1989 CUSTOM - 40,000 mi., excellent condition, 1 owner, loaded, well maintained, all records, warranty included. $9000 979-3392

ELECTRA 380, 1986 - Gray/Black/ Burgundy, all equipped, power sunroof, tinted! Engine lubed w/Mobil 1 from day 1. Still good performer despite 108,000 mi. $3000 firm. 855-1934

LESABRE-1980 Reliable V6, air, power windows/locks, body 9, in good condition. $995. 476-8106

LESABRE, 1987 - Automatic, loaded, $2,849 mi., original owner, records available. $4,900. Call Mon.-Fri., 8am-5pm 481-5300

LIMITED 1988 - excellent condition. All power, 63,000 miles. Must see! $8300/best offer. 348-2700

PARK AVENUE 1984 - 4 door, dark blue, fully loaded, 1 owner, great condition, must sell! Asking $1,750. 851-2277

REATTA 1990 - white on white, grey interior, CD player, $16,500. Call 8am-5pm. 377-6598

REGAL 1991 Grand Sport, silver, 4 door, loaded, excellent condition, $13,000 or best. 552-1550

RIVIERA 1989 - Excellent condition. White/blue interior, 42,000 miles. Afternoons 547-1100

858 Cadillac

BROUGHAM 1988 - White/Black, all power, extra clean, Sunday 9995. DREISBACH & Sons Cadillac 24700 W. 7 Mile at Grand River 535-6300

BROUGHAM 1989 - Burgundy/Burgundy, full 8 passenger luxury. Only 25,500 miles $15,995 DREISBACH & Sons Cadillac 24700 W. 7 Mile at Grand River 535-6300

BROUGHAM 1990 - Beige/Beige, all power, cassette, extra. Sharp! $15,995 DREISBACH & Sons Cadillac 24700 W. 7 Mile at Grand River 535-6300

COUPE DEVILLE, 1990 - 24,000 mi., Black, black leather interior. Extra clean, one owner. 540-0517

ELDORADO 1984 - one owner, all power, loaded, CLEAN! No contract to assume - short term financing. ACTION OLDS 261-6900

ELDORADO 1988 - Blue/Blue leather, simulated top, loaded, excellent condition, $11,995 DREISBACH & Sons Cadillac 24700 W. 7 Mile at Grand River 535-6300

ELDORADO 1989 - 2 door Coupe, full power, showroom condition. $14,995 MORAN USED CARS 353-0910

ELDORADO 1990 - Spring Edition, 16,000 miles, gold peace sign. Sharp- set car in town! $18,995. PAT MILLIKEN FORD 255-3100

FLEETWOOD, 1989 - 60 special, black/grey interior, 47,000 miles, $17,000. 353-2491: 647-7579

FLEETWOOD 1986 D'Elegance - Gold/Beige, digital dash, Bose radio, excellent condition. $7995 DREISBACH & Sons Cadillac 24700 W. 7 Mile at Grand River 535-6300

FLEETWOOD 1987 - Black/Black/ Black simulated top. Wire wheels, digital dash, cassette tape, 32,000 miles, $10,995 DREISBACH & Sons Cadillac 24700 W. 7 Mile at Grand River 535-6300

LATE MODEL USED CADILLACS CRESTVIEW CADILLAC 555 S. Rochester Rd., Rochester 656-9500

SEDAN DEVILLE 1987- Excellent condition, dark blue, leather, new brakes, $7500. 548-1927

SEDAN DEVILLE, 1988, excellent condition, low miles, $11,900. Days 853-4626, eves 699-3055

SEDAN DEVILLE 1989 - loaded, 27,000 miles, excellent condition, $18,000. Call 8am-5pm. 655-9000

SEDAN DEVILLE 1976 - $500/best offer. Call after 4pm. 533-5402

SEDAN DEVILLE, 1990 - Almost new, non-smoker, Well cared for, 29,500 mi., loaded w/ security, White on White, navy cloth top, good extras, $18,900 or offer. 737-4335

SEDAN DEVILLE 1991 - White/Blue leather, fully loaded, new car warranty. $20,995 DREISBACH & Sons Cadillac 24700 W. 7 Mile at Grand River 535-6300

SEDAN DeVILLE 1990 - Black/black, full loaded, extras, cassette, excellent condition. $16,995 DREISBACH & Sons Cadillac 24700 W. 7 Mile at Grand River 535-6300

SEDAN DEVILLE 1984 - air, all power, extras. Cadillac luxury at an affordable price. $3995 DREISBACH & Sons Cadillac 24700 W. 7 Mile at Grand River 535-6300

SEVILLE 1989 - White/Saddle, loaded, only $14,995! DREISBACH & Sons Cadillac 24700 W. 7 Mile at Grand River 535-6300

SEVILLE 1990, 24,000 miles, best offer 338-2125

860 Chevrolet

SERETTA 1988 - great first car, automatic, air, stereo cassette. Must see! Low monthly payments. Small down payment. ACTION OLDS 261-6900

SERETTA 1988 - 59,500 miles, air, rear defogger, new tires/brakes, front rotors, new exhaust system, $4,900. Call 8am-5pm 313-278-7894

SERETTA 1990 - 6 cyl., automatic, air, $7995 TENNYSON CHEVY 425-6500

CAMARO- 1984 Red, rebuilt engine, new brakes, 4 extra Cragar rims & tires. Good condition. $1,200 or best offer 557-4449

CAMARO 1989 - automatic, air, power, $7495 TENNYSON CHEVY 425-6500

CAMARO 1991 - RS, V8, black, 5 speed, 1 topp, air, loaded, $11,800. Must sell. 464-0204

CAMERO, 1983 - Automatic, rebuilt, good tires, new brakes, body needs $800 or best 534-8810

CAMERO, 1985 - 4 Cyl., automatic, air, new tires, 2 new batteries, $1,000 mi. $1,900/best. 697-1024

CAPRICE CLASSIC 1987 - V-8, automatic, air, loaded, $2988 BRUCE CAMPBELL Dodge 538-1500

CAPRICE 1979 Classic, reliable, new transmission, new tires, $550 or best offer. 524-1006

CARMARO, 1986, automatic, air, super sharp, Christmas special $2275 TYME AUTO 455-5566

CAVALIER RS-1989 WAGON, automatic, air, loaded, low miles, $5,650/best offer. 464-3011

CAVALIER-1985 Type 10, black, automatic, ready for radio, $899 or tires/brakes. $2,000/best. 326-5125

CAVALIER, 1985, automatic, air, stereo, ready for radio, $1099 TYME AUTO 455-5566

CAVALIER, 1986, power steering & brakes, stereo, runs good, $1,795 best offer. 545-5894

CAVALIER 1986, 224- V6, 4 speed, custom interior, power sunroof, stereo/cassette, Christmas gift $3000/best. 553-2424

CAVALIER 1986 Wagon, air, tilt, cruise, power steering & brakes, AM-FM stereo. 722-7406or726-3327

CAVALIER, 1989, 44,000 Miles, $5,000 or best offer 669-0738

CELEBRITY-1985, automatic, power locks/windows/brakes, air, cassette, 61,000 mi. $3,995. 347-3827

CELEBRITY 1983 New brakes, battery, & engine. Excellent condition, $2,000. 852-1550

CELEBRITY 1986 Euro sport wagon with 3rd seat. Excellent condition. Clean. Automatic, air. Low miles. $4100./best 981-6967

CHEVETTE 1984 - runs great, 4 speed, new shocks, oil changed regularly, no rust, needs some work, $600/best. 427-3993

CORSICA 1989, v-6, automatic, air, am-fm cassette, Tuffkote, warranty, 37K miles, $8750. Eves 752-2094

GEO PRISM 1990 - Loaded, 23,000 mi, excellent condition, warranty. $7700. In Troy 637-3138

GEO 1990 METRO LSi - 5 speed, cassette, nice car $3995 MORAN USED CARS 353-0910

LUMINA 1990 - red, like new, less than 23,000 miles, loaded, $9500. Must sell to settle estate. 961-2206

LUMINA 1990 Euro Coupe, fully loaded, low miles, must sell, $10,800 or best offer 275-0887

LUMINA 1990 - red, like new, less than 23,000 miles, loaded, $9500. Must sell to settle estate. 961-2206

860 Chevrolet

CORSICA 1988 - cruise, air, power steering & brakes, tilt, cruise, good second car. ACTION OLDS 261-6900

EURO COUPE, 1991 - automatic, air, 6,000 miles, $13,995 TENNYSON CHEVY 425-6500

GEO 1990 PRIZM - automatic, air $7495 TENNYSON CHEVY 425-6500

LUMINA 1990 - black, all power, loaded, low miles, Must sell! Motivated seller, $12,400 ACTION OLDS 261-6900

LUMINA 1990 - 4 door Euro, $9995 TENNYSON CHEVY 425-6500

LUMINA- 1991 Euro Coupe, red, loaded, 6,000 miles, excellent condition. $12,500. 643-9133

LUMINA 1991 Euro, red, 11,000 miles, excellent condition, $12,400 261-6900

1991 Spirit ES, V-6, loaded, sunroof, $9647

MALIBU, 1979 - Good transportation. $600. Call Renee after 5pm. 636-1891

MALIBU 1991 classic, torque converter, great winter car, $600 or best offer. 937-3742

MONTE CARLO 1973 - 350 engine, 350 transmission, with stall & shift kit, new brakes, $1,000/best. 455-4734

MONTE CARLO, 1985 - Automatic, air, good condition, $3,800 Call Renee after 5pm 425-3869

MONZA SPYDER- 1979, 2 door, v-8, 4 speed. $650. Call, FM, well maintained. 528-3335

SKYLARK 1990 - air, automatic, loaded, low miles, $2495 TENNYSON CHEVY 425-6500

SPRINT 1989 - 5 speed, excellent condition, $4,995/ best. Call after 6pm, 227-9687

862 Chrysler

CORDOBA 1978, 23,000 miles, very good condition, $3500 or best offer 533-0450

FIFTH AVENUE 1985 - excellent condition, full power, grey, original owner. $3750. 486-4155

LASER, 1985 Turbo, immaculate condition, loaded, ready for Christmas. $2498. MARK'S AUTO Of Garden City 427-3131

LEBARON 1985 GTS. 4 door, high mileage, great transportation. $1600 1-313-695-2586

LEBARON 1985 GTS Turbo. Loaded, excellent condition. $5900. 651-9744

LEBARON, 1985, 39,000 actual miles, 1 owner, immaculate, like brand new. First $2340 takes. MARK'S AUTO Of Garden City 427-3131

LE BARON, 1987 - 2 door coupe, loaded, excellent condition, must sell. $4650/best 477-5175

LEBARON, 1988 - automatic, air, loaded, like new. $4988 BRUCE CAMPBELL Dodge 538-1500

LeBARON 1991 Convertible - automatic, V-6, air, 4 speed, factory warranty. List $19,500, Sale $13,900! FOX HILLS Chrysler-Plymouth 455-8740 961-3171

NEW YORKER 1988 Landau - Bright white, loaded, only $9995 FOX HILLS Chrysler-Plymouth 455-8740 961-3171

NEW YORKER 1990 Landau, distinctive, champagne/dark brown "convertible" cloth top, all power, assists low 18M miles. $16,000 626-1576

862 Chrysler

LeBARON 1989 GT - automatic, air, every option. $8988 BRUCE CAMPBELL Dodge 538-1500

NEW YORKER 1988 Landau Mark Cross, white/blue, loaded, excellent condition. $8800 or best. 855-4233

NEW YORKER, 1984, full power, extra plush, very clean. $9295. Hines Park Lincoln-Mercury 453-2424 ext.201

864 Dodge

Bruce Campbell Dodge Factory Official Sale!

1991 Dynasty, V-6, loaded, 16 to choose, $9988

1991 Shadow Convertible, automatic, air, red, loaded, $9900

1991 Monaco LE, V-8, loaded, like new, $7988

1991 Shadow, automatic, air, high-fire, $7488

1991 Spirit, automatic, air, loaded $9488

1991 Dynasty LE, every option, lots more to choose. $10,844 BRUCE CAMPBELL Dodge 538-1500

CHARGER 1987, Low mileage, am-fm cassette, air, excellent condition, ideal for student, $3550. 425-5868

COLT 1987 - Automatic, 4 door, good mileage, 4 door, good condition, $2,000/best offer. 477-0753

COLT 1987 - gold, black tinted windows, Kenwood stereo, 5 year warranty. Runs excellent. 728-3715

COLT 1988 - only 35,000 miles, $3495 Hines Park Lincoln-Mercury 453-2424 ext.201

DAYTONA, 1985 TURBO Z - Red/ Black, 5 speed, automatic, super clean, loaded, non-smoker, $2500. 474-8547 or 474-8548

DAYTONA-1987 - automatic, air, low miles, $5695 FOX HILLS Chrysler-Plymouth 455-8740 961-3171

DAYTONA 1987 PACIFICA Turbo. Full leather interior, automatic, stereo. Clean! Black, sunroof, tilt, aluminum wheels, $3,950! 455-0304

DAYTONA 1988 - automatic, air, loaded, $4488 BRUCE CAMPBELL Dodge 538-1500

DAYTONA 1988, red, 5 speed, am-fm stereo cassette, power mirrors, air, rear def

AVIS FORD

#1 IN CUSTOMER SATISFACTION

NO MONEY DOWN

36 MONTH LEASE

$248** per month

NEW 1992 ESCORT GT

Rear window defroster, air, luxury convenience group, tilt steering wheel, speed control, tachometer, instrumentation, power steering, AM/FM stereo cassette, tinted glass, aluminum wheels, rear spoiler, moldings, dual electric remote control mirrors, cargo area cover, console, light group, illuminated visor mirrors, sport performance bucket seats, power brakes, 4 wheel disc brakes, side window demister, sport handling, interval wipers. Stock

WAS $13,544

OR BUY FOR NOW $10,574*

NO MONEY DOWN

$269** per month

36 MONTH LEASE

NEW 1992 PROBE GL 2-DOOR HATCHBACK

Rear window defroster, tilt cluster column, dual illuminated visor mirrors, tinted glass, convenience group, automatic overdrive transmission, air, power door locks, tinted glass, bodyside moldings, luxury wheel covers, console, side window demister, performance instrument cluster, AM/FM stereo, dual reclining bucket seats, power brakes, power steering. Stock w1903.

WAS $15,154

OR BUY FOR NOW $12,070*

NO MONEY DOWN

36 MONTH LEASE

$197** per month

NEW 1992 RANGER 4x2

Overdrive transmission, radio with clock, power brakes, tinted glass, fold-away mirrors, spoiler, dome light, side window demister, instrumentation, scuff plates, interval wipers, rear wheel anti-lock. Stock #1137T.

WAS $9251

OR BUY FOR NOW $7666*

SPECIAL OF THE WEEK
NO MONEY DOWN

$208 per month** 24 MONTH LEASE

NEW 1992 TEMPO GL 2-DOOR SEDAN

Air, light group, dual electronic control mirrors, tilt steering wheel, front center armrest, rear window defroster, front floormats, rear floormats, power lock group, electronic AM/FM stereo cassette/clock, polycast wheels, automatic transaxle, tinted glass, power brakes, moldings, console, illumination, side window demister, power steering, interval wipers, clearcoat metallic paint. Stock #2029.

WAS $11,828

OR BUY FOR NOW $8724*

NO MONEY DOWN

$315** per month

36 MONTH LEASE

NEW 1992 THUNDERBIRD

Six-way power driver's seat, luxury group, speed control, tilt steering wheel, dual electric remote mirrors, cast aluminum wheels, rear window defroster, automatic overdrive transmission, electronic premium cassette/premium sound, power lock group, power antenna, power steering, power brakes, tinted glass, instrumentation, AM/FM stereo, bodyside moldings, console, reclining bucket seats, side window defoggers, power windows, interval wipers. Stock #1892.

WAS $18,953

OR BUY FOR NOW $14,896*

NO MONEY DOWN

$209** per month

36 MONTH LEASE

NEW 1992 FESTIVA GL

Rear window defroster, air, bodyside moldings, monochrome paint, aluminum wheels, cargo cover, console, gauges, courtesy lamps, reclining bucket seats, power brakes, side window demister, AM/FM stereo, rear window wiper/washer. Stock #1796.

WAS $9308

OR BUY FOR NOW $8004*

NO MONEY DOWN

$310** per month

36 MONTH LEASE

NEW 1992 TAURUS L 4-DOOR SEDAN

Air, rear window defroster, automatic overdrive transmission, speed control, power steering, tinted glass, power brakes, exterior accent group, dual electric remote control mirrors, bodyside moldings, clearcoat paint, electronic digital clock, courtesy lights, AM/FM stereo, tilt steering wheel, side window demister, child safety locks, instrumentation, interval wipers. Stock #1949.

WAS $16,705

OR BUY FOR NOW $13,461*

NO MONEY DOWN

24 MONTH LEASE

$260** per month

NEW 1992 F-150 STYLESIDE PICKUP

XL trim, forged aluminum wheels, AM/FM electronic stereo/clock, overdrive transmission, convenience package, air, sliding rear window, argent rear step bumper, power steering, rear anti-lock power brakes, chrome front bumper, cargo box light, tinted glass, moldings, removable tailgate, courtesy light, instrumentation, dome light, AM/FM stereo, scuff plates, vent windows, interval wipers. Stock #1848T.

WAS $15,806

OR BUY FOR NOW $11,824*

NO MONEY DOWN

$302** per month

24 MONTH END LEASE

NEW 1992 AEROSTAR XL WAGON

XL trim, 7-passenger, dual captain chairs, air, privacy glass, deluxe paint stripe, speed control, tilt steering wheel, automatic overdrive transmission, clearcoat paint, electronic rear window defroster, electric AM/FM stereo cassette/clock, power convenience group, power steering, rear anti-lock power brakes, tinted glass, fold-away mirrors, spoiler, rear window washer/wiper, interval wipers, driver side airbag, courtesy lights, instrumentation, scuff plates, super cooling. Stock #1263T.

WAS $19,388

OR BUY FOR NOW $14,453*

*Plus tax, title, license & destination. Rebate, if applicable, included. Retail sales only. Picture may not represent actual vehicle. Sale ends 12/20/91.

**No money down, closed end lease, plus tax, first payment, and security deposit due at delivery. 15,000 miles per year, 11¢ per mile for excess. Rebate included with approved credit.

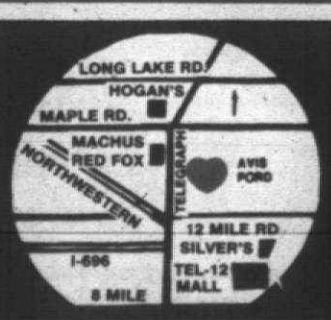

AVIS FORD

"The Dealership With A Heart"

TELEGRAPH RD. Just North of 12 MILE RD., SOUTHFIELD
OPEN MON. & THURS. 'TIL 9 P.M.

355-7500

Monday, December 16 - Sunday, December 22

Linda Ronstadt portrays the archangel Michael in " La Pastorela"

The Plymouth-Canton Observer/Northville Record

CABLE/TV WEEKLY

• Matched to Your Cable Channels • Local Access Programming
• Weekly Cable Listings Plus Network Programming

HOROSCOPE

By C.C. Havens

SAGITTARIUS (Nov. 22 - Dec. 21)
You may have to give up a little to get a lot in return. You shouldn't feel so responsible for other people's actions; you have no real control over them.

CAPRICORN (Dec. 22 - Jan. 19)
Writing down the game plan now will help those around you. It will also help eliminate questions about who should have done what.

AQUARIUS (Jan. 20 - Feb. 18)
It's time to get in touch with old friends and renew those ties that bind, no matter how long it has been. Be creative in your approach.

PISCES (Feb. 19 - March 20)
Be aware of your limitations. Sharing your dreams and aspirations with a special someone could lead to some very desirable results.

ARIES (March 21 - April 19)
Responsibilities seem overwhelming, but you have to take some time for yourself. Try your best not to be overly sensitive to constructive criticism.

TAURUS (April 20 - May 20)
Don't take yourself so seriously and you might find things aren't so bad. Lose that negativity and you'll see the world through different eyes.

GEMINI (May 21 - June 20)
Research all possibilities when considering the investment of your hard-earned dollars. You might benefit from an outsider's viewpoint.

CANCER (June 21 - July 22)
Be straight when confronting others. Telling half-truths will only come back to haunt you. A close relative needs your assistance but is afraid to ask.

LEO (July 23 - Aug. 22)
Stay calm when dealing with stressful situations. Look beyond what is being said and try to see it from the other person's perspective.

VIRGO (Aug. 23 - Sept. 22)
Problems of a sexual nature predominate. Set reasonable goals and work towards them in both work and domestic venues.

LIBRA (Sept. 23 - Oct. 22)
Work on things that you can accomplish in a short time. Concentrate on what you would like to have in the future.

SCORPIO (Oct. 23 - Nov. 21)
It's difficult, but important for you to work on projects with a team. Others' talents can work with yours better than you imagined.

© TV Listing Inc.

WORD SEARCH

Z	I	U	P	B	A	N	E	D	E	W	S	D	W	I
D	S	T	R	I	C	T	L	Y	G	I	A	Y	M	P
Y	O	O	O	G	H	E	M	Y	W	H	D	A	E	A
T	R	P	A	N	B	P	E	A	S	R	U	Y	C	R
T	R	I	I	I	F	P	U	T	A	L	M	D	A	I
G	O	A	A	G	Y	U	I	B	S	O	N	O	F	S
N	W	P	L	H	E	M	I	N	R	T	O	O	E	H
O	F	F	S	T	I	Z	U	O	N	I	H	I	L	O
K	U	N	E	L	N	H	C	E	R	A	D	I	A	L
G	L	N	F	A	N	C	Y	P	A	N	T	S	P	I
N	J	F	Z	G	O	M	Y	W	I	R	A	Y	M	D
O	O	R	B	N	O	N	A	B	E	L	L	U	E	A
H	N	B	I	A	D	O	N	V	M	Y	A	S	H	Y
L	E	M	O	N	D	R	O	P	K	I	D	B	O	U
L	S	D	E	Y	M	L	E	C	N	A	C	R	I	T

Bob Hope Movies

(Words in parentheses not in puzzle.)

Cancel My (Reservation)
(Casanova's) Big Night
Fancy Pants
(I'll Take) Sweden
Muppet (Movie)
(Never) Say Die
Off Limits
Paris Holiday
(Road to) Bali
(Road to) Hong Kong
(Road to) Lebanon
(Road to) Morocco
(Road to) Rio
(Road to) Utopia
(Road to) Zanzibar
Son of (Paleface)
Sorrowful Jones
Strictly G.I.
(The Great) Lover
(The) Lemon Drop Kid
(The) Paleface

© TV Listing Inc.

★ LEGEND ★

Start Listing: Mon, December 16 6:00 am

End Listing: Mon, December 23 6:00 am

Show Types: LIVE SPORTS, MOVIES, NETWORK SERIES, SPECIALS, MISC. SPORTS.

Channel	Station	City
	MTV	Music
	CNNII	
	TWC	Weather Channel
	VH-1	Video Hits 1
	ESPN	Sports
	PASS	Ann Arbor
	AMC	Classics
28	WFUM	Flint
	MAX	Premium
	TMC	Premium
	HBO	Premium
2	WJBK	Southfield
4	WDIV	Detroit
7	WXYZ	Southfield
9	CBET	Windsor
50	WKBD	Southfield
56	WTVS	Detroit
62	WGPR	Detroit
20	WXON	Southfield
	WGN	Chicago
	TBS	Atlanta
	FAM	Family
	LIFE	Lifetime
	NICK	Nickelodeon
	USA	New York
	CNN	News
	A&E	New York
	CNBC	Finance
	TNN	Nashville
	TNT	Atlanta
	TLC	Learning Ch.
	BET	Black Ent.
	CSPAN	Government
	DISC	Discovery
	SHOW	Premium
	DISN	Premium

FOR THE PRESENT THERE WILL BE NO MORNING LISTINGS FOR WEEKDAYS

Cable / TV Weekly

is published every Monday by the Suburban Communications Corporation, 36251 Schoolcraft Road, Livonia, MI 48150.

All advertising published in the *Cable / TV Weekly* is subject to the conditions stated in the applicable rate card, copies of which are available from the Advertising Department, 22000 Springbrook #206, Farmington Hills, MI 48336. Suburban Communications Corporation reserves the right not to accept an advertiser's order.

Adtakers have no authority to bind *Cable / TV Weekly* and only publication of an advertisement shall constitute final acceptance of the advertiser's order.

The information in *Cable / TV Weekly* is provided by the networks and stations. *Cable / TV Weekly* is not always notified of changes prior to going to press. All program schedules are subject to change.

To advertise, call 473-6410, Monday-Friday between 8:30 am and 5:00 pm. Copy deadline is 4:00 pm Friday, 10 days before publication.

INTRODUCTORY OFFER

PONDEROSA Steakhouse

new EXTRA-CUT RIBEYE DINNER

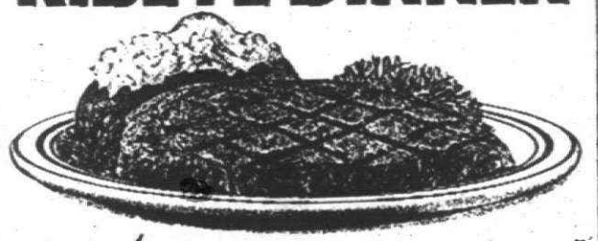

with ALL-YOU-CAN-EAT GRAND BUFFET™

NEW PASTA BAR

ALL FOR ONLY $5.99 FOR A LIMITED TIME

NEW TACO BAR

WITH COUPON

HURRY! Coupon Expires 12/31/91
Extra cut Ribeye Dinner with Grand Buffet™ & Sundae Bar $5.99
Includes a variety of piping hot soups, fresh salads, hot vegetables and appetizers, fresh fruits, tasty desserts and more, plus our No Stopping The Topping Sundae Bar.*
PONDEROSA
*Coupon good for any party size. Cannot be used in combination with any other coupon or discount offer. Tax not included.

HURRY! Coupon Expires 12/31/91
Petite Ribeye Dinner with Grand Buffet™ & Sundae Bar $4.99
Includes a variety of piping hot soups, fresh salads, hot vegetables and appetizers, fresh fruits, tasty desserts and more, plus our No Stopping The Topping Sundae Bar.*
PONDEROSA
*Coupon good for any party size. Cannot be used in combination with any other coupon or discount offer. Tax not included.

HURRY! Coupon Expires 12/31/91
All-You-Can-Eat Lunch Grand Buffet™ Sundae Bar $3.49
Includes a variety of piping hot soups, fresh salads, hot vegetables and appetizers, fresh fruits, tasty desserts and more, plus our No Stopping The Topping Sundae Bar.*
*Coupon good for any party size. Cannot be used in combination with any other coupon or discount offer. Tax not included.
PONDEROSA
Valid: 11:00-4:00 Monday-Saturday

PONDEROSA®

CANTON TWP.
2100 Haggerty Rd. at Ford Rd.
981-2552

Haggerty | I-275 | Ford Rd.
Ponderosa

'La Pastorela' best of heaven, hell Angels battle devils in Latino fantasy

By Dan Rice

When the smoke clears and the shouting dies down, there is a birth to welcome, for art is born of revolution. Conceived by migrant farm workers during the Great Grape Strike of 1965, Luis Valdez's El Teatro Campesino presents a very non-traditional film production of the traditional Latino Christmas play about the shepherds' journey to visit the newborn Jesus Christ, the world's greatest revolutionary. Aired as part of PBS' "Great Performances," the musical "La Pastorela" debuts on Monday, Dec. 23.

With a performance history dating back to the infant days of Christianity in Spain and England, pastorelas, or shepherds plays, were brought to Mexico in the 16th century by Franciscan missionaries. Focusing on the attempts by Lucifer and his demons to sway the pastores (shepherds) from their pilgrimage with temptations of riches and pleasures of the flesh, the pastorela celebrates the triumph of good over evil, while, in typical Mexican versions, taking the time for satirical references to deserving local figures.

Writer/director Luis Valdez ("La Bamba," "Zoot Suit") has modernized the story by utilizing a device which has become a cliche in films: the dream induced by a blow to the head. The young protagonist Gila (Karla Montana), after complaining to her mother about their family's poverty being perpetuated by the birth of yet another sibling, reluctantly attends the village mission's production of "La Pastorela," where she is accidentally knocked unconscious. Gila is thus cast into the experience of the play; she is now one of the shepherds in a confused setting where Bethlehem is a migrant workers' camp and hell a toxic-waste dump.

The shepherds are visited by the armor-clad archangel Michael (Linda Ronstadt), who announces the birth of the Christ child. The good pastores gladly embark on their journey to the scene of the nativity, but Lucifer (Robert Beltran, of "Eating Raoul") has sent his motorcycle-riding devils to stifle their intentions and divert them from the path of righteousness.

Paul Rodriguez is wonderfully terrible as Satanas, leader of the pck of devils, and Cheech Marin is hilarious as the singing sultan El Cosmico, who delivers twisted lines like "Cosmic love and peace on you." Fans of Tex-Mex music will enjoy the appearances of Texas Tornados' Freddy Fender and Flaco Jimenez as shepherds, and Little Joe y La Familia as El Cosmico's harem band; this in addition to songs throughout this musical by Los Lobos. Perhaps the oddest bit of casting in this Latino fantasy is that of the mission priest, played by Don Novello in his "Saturday Night Live" alter ego, Father Guido Sarducci.

"La Pastorela" offers entertainment on many levels and in two languages (the songs are in Spanish with English subtitles, while the dialogue is in English with Spanish sprinklings). When this colorful pinata bursts upon the small screen, viewers will be showered with gifts of comedy, drama, romance, horror and inspiration. The shepherd's journey proves to be an analogy for our own trek through life, for the best rewards are the hardest to reach. Feliz Navidad.

CAPTION: Linda Ronstadt portrays the archangel Michael in "La Pastorela," Luis Valdez's retelling of the traditional Latino Christmas play. Airing Monday, Dec. 23, on PBS, this musical fantasy is presented by "Great Performances."

DO YOU NEED COLLEGE $ $ $ NOW??
— CALL —
1-800-USA-1221
EXT. 1787
For a FREE Information Package
FOSTER ASSOCIATES
(A Computerized Financial Aid & Scholarship Search Service)

Do it for someone you love...
Stop smoking
AMERICAN LUNG
This space donated as a public service by the publisher

MONDAY AFTERNOON DECEMBER 16

© 1991 TV Listing Inc. Ft.Worth, TX

	12 PM	12:30	1 PM	1:30	2 PM	2:30	3 PM	3:30	4 PM	4:30	5 PM	5:30
WFUM 45 29	Shining Time	Mr. Rogers	Marcia Adams	W. Alexander	Sewing Connection	Herbal Harvest	Mr. Rogers	Sesame Street		3-2-1 Contact	C. Sandiego?	Square One TV
WJBK 68 2	News	Young and the Restless		Beautiful	As the World Turns		Guiding Light		News	News	Geraldo	
WDIV 68 4	News	A Closer Look	Days of Our Lives		Another World		Chuck Woolery		Candid Camera	Inside Edition	News	
WXYZ 68 7	News	Loving	All My Children		One Life to Live		General Hospital		Oprah Winfrey		News	
CBET 68 9	Midday		Country Practice		Coronation Street	Take the High Road	Duchess of Duke Street		Fame		Video Hits	Danger Bay
WKBD 50 50	Jeffersons	I Love Lucy	Andy Griffith	Beverly Hillbillies	Saved by the Bell	Alvin	Dennis the Menace	Tale Spin	Beetlejuice	Tiny Toons Adventures	Growing Pains	Growing Pains
WTVS 56 56	Square One TV	Sewing Connection	3-2-1 Contact	C. Sandiego?	Sesame Street		Zoobilee Zoo	Shining Time	Reading Rainbow	C. Sandiego?	Club Connect	Animals
WGPR 62 62	Success-N-Life		Ben Casey		Lou Grant		Santa Barbara		Love Boat		Movie: **Man of the Frontier** *G. Autry*	
WXON 20 20	Good Times	A-Team		Airwolf		Jetsons	Chip & Dale	James Bond Jr.	Darkwing Duck	Ninja Turtle	ALF	Hogan Family
MTV 69	Comedy	Week in Rock	Steve Isaacs				Totally Pauly			Yo! MTV Raps	MTV's Most Wanted With John Norris	
CNNII 43	CNN Headline News						CNN Headline News					
TWC 33	Weather & You						Weather & You					
VH-1 35	Afternoon Jam						Afternoon Jam				VH-1 Block Party	
ESPN 25	Bodies in Motion	Body Shaping	College Football: NCAA Division II Championship (T)						Global Supercard Wrestling		Monstr Truck	Sports Reporters
PASS 69	Off Air											
AMC 42	(11:45) Stars and Stripes		Movie: **Sylvia Scarlett** *K. Hepburn, C. Grant*				Movie: **What Price Hollywood?** *C. Bennett, L. Sherman*			This Is Your Life	Movie: **A Star is Born** *F. March, J. Gaynor*	
MAX 39	(11:00) Movie: **Hanging Tree** *G. Cooper*		Movie: **On the Waterfront** *M. Brando, E. Marie Saint*				Movie: **Marty** *E. Borgnine, B. Blair*			(:45) Movie: **Shootist** *J. Wayne, L. Bacall* (PG)		
TMC 40	(:05) Movie: **Adventures in Babysitting** *E. Shue, K. Coogan* (PG13)				Movie: **Pirate** *J. Garland, G. Kelly*			(:45) Movie: **Power** *J. Don Baker, K. Black*				
HBO 41	Movie: **Christmas Wife** *J. Robards, J. Harris* (PG)		Play by Play: A History of Sports Television		Movie: **Shrimp on the Barbie** *C. Marin, E. Samms* (PG13)				Movie: **Gay Purr-ee** (G)			**It Takes Two**
WGN 9	Geraldo		News		Now It Can Be Told	Andy Griffith	Honeymooners	Saved by the Bell	DuckTales	Chip & Dale	Little Mermaid	Flintstones
TBS 30	(:05) Perry Mason		(:05) Movie: **Chato's Land** *C. Bronson, J. Palance* (PG)				(:05) Popeye	(:35) Tom and Jerry's Funhouse		(:35) Brady Bunch	(:05) Good Times	(:35) Jeffersons
FAM 19	(11:30) Paid Program	American Baby	Movie: **Love and Kisses** *R. Nelson, J. Kelly*				Father Knows	Father Knows	Hot Wheels	Captain N	Mario Bros.	Popeye
LIFE 22	(11:30) Continued	E.R.	Supermarket	Shop 'Til You Drop	Moonlighting		Attitudes		Movie: **Silence of the Heart** *M. Hartley, H. Hesseman*			
NICK 46	David, Gnome	Little Koala	Noozles	Mayo the Bee	Litt' Bits	Jeff's Collie	Flipper	Looney Tunes	Inspector Gadget	Yogi	Mork & Mindy	Hey Dude
USA 23	Judge	Judge	Superior Court	Superior Court	Chain Reaction	Win, Lose or Draw	Hollywood Squares	Scrabble	$25,000 Pyramid	Press Your Luck	Just the Ten of Us	My Two Dads
CNN 24	NewsHour		Sonya Live		NewsDay		International Hour		EarlyPrime			ShowBiz Today
ATE 18	David Letterman		Avengers		Movie: **Puzzle of a Downfall Child** *F. Dunaway, B. Primus* (R)				Delvecchio		Fugitive	
CNBC 48	(11:00) Money Wheel				Money Wheel				Market Wrap-Up			
TNN 49	Cookin' USA	Country Kitchen	Top Card	Be a Star	Crook and Chase	Christmas	Cookin' USA	Top Card	Club Dance		VideoPM	
TNT 47	Movie: **Underworld, U.S.A.** *C. Robertson, D. Dorn*				Movie: **Underworld Story** *D. Duryea, G. Storm*				Movie: **Mob** *B. Crawford, B. Buehler*			
TLC 53	Photography	Renovation Zone	What I've Learned	Women of the World	Maria Callas		Scotland With Diana Rigg		Design		Dr. Edell	Sq. Garden
BET 29	Generations	Frank's Place	Video Soul				Video Vibrations			Rap City		
CSPAN 31	U.S. House of Representatives						U.S. House of Representatives					
DISC 34	Homeworks	Easy Does It	Great Chefs		Gourmet	Pasquale	Homeworks	Easy Does It	Dragonfly	Wildlife Chronicles	Nature of Things	
SHOW 51	(10:00) Movie	Movie: **Long Walk Home** *S. Spacek, W. Goldberg* (PG)			(:15) Movie: **My Undercover Years With the KKK** *D. Meredith, J. Wainwright*				Movie: **Kid Colter** *J. Stafford, J. Shamos* (PG)			
DISN 65	Care Bears	Lunch Box	Movie: **Incredible Mr. Limpet** *D. Knotts, E. MacRae*				Tree	Gummi Bears	Donald Duck	Jump, Rattle	Kids, Inc.	Mickey Mouse

LOCAL ACCESS - Monday Afternoon

3:00 8 Ply. Music Celebration
15 Precious Is The Child
3:30 15 O.L.G.C. Christmas Concert
4:00 8 Belleville's Christmas Crafts
4:30 8 Santa Comes to Canton
5:00 8 Santa Comes to Plymouth
5:30 8 Canton Challenge Fest
15 This Is The Life

MONDAY — PRIME TIME — DECEMBER 16

© 1991 TV Listing Inc. Ft Worth, TX

	6 PM	6:30	7 PM	7:30	8 PM	8:30	9 PM	9:30	10 PM	10:30
MTV 2	(5:00) Continued	Club MTV	Comedy	Comedy	Best of SNL	(:35) Duff			Rock 'n' Jock B-Ball Jam	
CNNII 3	CNN Headline News						CNN Headline News			
VH-1 5	Top 10 Elton John		My Generation	Flix	Primetime Music Mix					
ESPN 6	School Sport	Up Close	SportsCenter	NFL Magazine	NFL Match-Up	Schaap Talk	Olympiad Mark Spitz, Lasse Viren		America's Cup '92 Setting sail for San Diego	
PASS 7	(:10) Jackson Action at Northville Downs		Press Row	Baseball's Greatest Games 1971 All-Star game from Detroit.				Ed Randall	Big Ten Report	
AMC 9	(5:00) MOVIE: A Star Is Born (Drama) (1937) *F. March, J. Gaynor*		MOVIE: Klondike Annie (Adventure) (1936) A torch singer on the run meets a rugged sea captain in Alaska. *M. West, V. McLaglen*		This Is Your Life Jayne Mansfield.		MOVIE: Will Success Spoil Rock Hunter? (Comedy) (1957) To save his job, a television advertising writer attempts to get an endorsement for a lipstick account from a glamorous star. *T. Randall, J. Mansfield*			
MAX 10	(4:45) Shoolist (Western) (1976) (PG)	MOVIE: Ski Patrol (Comedy) (1990) A greedy developer tries to acquire a ski resort by treachery. *R. Rose, T. Carter* (PG)		MOVIE: Ski School (Comedy) (1991) Fun-loving ski instructors face opposition in their quest for parties. *A. Fabian, D. Cameron* (R)				MOVIE: Friday the 13th, Part 2 (Horror) (1981) Frolicking teenagers disregard tales of a fiendish killer in the area. *A. King, A. Steel* (R)		
TMC 11	(3:45) MOVIE: Power (Drama) (1979) *J. Don Baker, K. Black*		MOVIE: Pink Panther (Comedy) (1964) A French police inspector seeks a jewel thief who has spirited away a priceless gem. *P. Sellers, D. Niven*				MOVIE: Adventures in Babysitting (Comedy) (1987) A distress call from a stranded friend turns an ordinary night into the adventure of a lifetime for a baby sitter and her two charges. *E. Shue, K. Coogan* (PG13)			
HBO 21	(5:30) MOVIE: It Takes Two (Romantic Comedy) (1988) *G. Newbern, L. Hope* (PG13)		Adventures of Tintin (Animated)	Buy Me That Tool A Kids' Guide to TV Ads	Paul Simon: Born at the Right Time A one-night, taped performance in Central Park in New York City.				MOVIE: Shrimp on the Barbie (Comedy) (1990) *C. Marin, E. Samms* (PG13)	
WGN 23	Video Power	Saved by the Bell	I Dream of Jeannie	Now It Can Be Told	MOVIE: Car Wash (Comedy) (1976) Workers at a Los Angeles car wash have a series of comic adventures. *R. Pryor, S. Boyar* (PG)				News	
TBS 31	Beverly Hillbillies Jed Throws a Wingding	Andy Griffith Andy's New Mayor	Addams Family	Sanford & Son Here Comes the Bride.	MOVIE: Grease (Musical) (1978) The new girl in school wins a place in a tough guy's heart, but problems keep them apart. *J. Travolta, O. Newton-John* (PG)				MOVIE: Girl Happy (Musical) (1965) *E. Presley, S. Fabares*	
FAM 38	Rin Tin Tin, K-9 Cop The Gun	New Zorro Freedom of the Press	Waltons The Prophecy		Prince Valiant The Visitor	Black Stallion Island Stallion	Father Dowling Mysteries Sister Steve acquires wealth.		700 Club With Pat Robertson	
LIFE 39	Supermarket Sweep	Shop 'Til You Drop	China Beach Rain causes cabin fever. (R)		L.A. Law Kuzak defends a nudist colony.		MOVIE: Winnie A woman, institutionalized as retarded, determines to overcome limits. *M. Baxter, D. Morse*			
NICK 41	What Would You Do?	Get the Picture	Danger Mouse	Looney Tunes	Best of Saturday Night Live		Dick Van Dyke	Get Smart Dead Spy Scrawls	Dragnet The Shooting Board	Alfred Hitchcock Presents
USA 45	Timeless Tales	Cartoon Express	MacGyver MacGyver and a trainload of passengers are taken hostage.		Murder, She Wrote A flip of a coin leads to death.		WWF Prime Time Wrestling The Matador (Tito Santana) vs. Berzerker.			
CNN 48	World Today		Moneyline	Crossfire	PrimeNews	CNN Report	Larry King Live!		World News	
A&E 49	Avengers The Avengers confront a greedy, murderous stockbroker.		David Letterman Lauren Hutton, Ann Oliver.		David L. Wolper Presents Humans and dogs.		Sherlock Holmes A mysterious gem with a sinister past is stolen.		Lovejoy A devious antique dealer swindles a beautiful American widow.	
CNBC 50	Smart Money	Business Insiders	Business View	Steals and Deals	Real Story				Steals and Deals	Smart Money
TNN 53	(5:00) VideoPM			Be a Star	S. Warner	Christmas With the Gatlins	Nashville Now Hal Ketchum.			Crook and Chase
TNT 54	Gilligan's Island Allergy Time	Bugs Bunny and Pals			MOVIE: Back Street (Drama) (1961) A married man is unable to get a divorce and conducts a lifelong affair with another woman. *S. Hayward, V. Miles*				MOVIE: Seduction (Thriller) (1982) *M. Fairchild, M. Sarrazin* (R)	
TLC 55	World of Photography	Renovation Zone Deck	What I've Learned	Women of the World	Maria Callas Opera star Maria Callas. (Pt 1)		Scotland With Diana Rigg The North East/Tayside		Design Communication	
BET 56	Video LP	Live From LA	Our Voices	Screen Scene	Frank's Place	Video Soul				Generations
CSPAN 57	House Reps	Viewer Call-In			Education Special Roundtable Discussion (Pt 4 of 4)			Event of the Day		
DISC 58	Beyond 2000		World Monitor	Musk Ox	Tree of Thorns An unusual African tree.		In Celebration of Trees		World Away Host: Nancy Glass.	
SHOW 61	MOVIE: Rocky III (Drama)-(1982) Boxing champion Rocky Balboa faces defeat at the hands of a brutal young boxer. *S. Stallone, M. T* (PG)				MOVIE: Long Walk Home (Historical Drama) (1990) In 1955, a woman and her black maid consider boycotting city buses. *S. Spacek, W. Goldberg* (PG)			Bugsy	MOVIE: Colors (Drama) (1988) *R. Duvall, S. Penn* (R)	
DISN 60	Teen Win, Lose or Draw	New Kids On The Block: Hangin' Tough Filmed on tour.		Go Party! Musical group The Party.	Avonlea Sara's father is acquitted of fraud.		MOVIE: Mr. Deeds Goes to Town (Drama) (1936) A naive millionaire, duped by the reporter he loves, decides to give his fortune away. *G. Cooper, J. Arthur*			

MONDAY — PRIME TIME — DECEMBER 16

© 1991 TV Listing Inc. Ft Worth, TX

	6 PM	6:30	7 PM	7:30	8 PM	8:30	9 PM	9:30	10 PM	10:30
WFUM 19 28	Kawanzaa a Culture Celebration	Nightly Business Report	MacNeil/Lehrer NewsHour (ESP)		C. Sandiego?		Peter, Paul and Mary Holiday Concert (1988) The trio sings both seasonal songs and some of their popular pieces.			American Interests
WJBK 2 2	News	CBS News	Hard Copy	Current Affair	Detroit		Major Dad Who's That Blonde?	Murphy Brown Love Is Blonde	Designing Women	Northern Exposure Christ mas touches the townsfolk
WDIV 4 4	News	NBC News	Wheel of Fortune	Jeopardy!	Fresh Prince of Bel Air		Never Lose Your Hope	MOVIE: In the Nick of Time (Fantasy) (1991) Santa Claus scrambles to find a replacement before his tenure expires. *L. Bridges, M. Tucker*		
WXYZ 7 7	News		ABC News	Entertainment Tonight	MacGyver Mac's friend is implicated in the murder of a gang member.		ABC Monday Night Football Los Angeles Raiders at New Orleans Saints (L)			
CBET 9 9	CBC News		CBC Newsmag.	A Time For Love	Golden Fiddles A rural Australian family has difficulty making ends meet in the Depression. (Pt 2)				National and the Journal	
WKBD 50 50	Who's the Boss?	Golden Girls Two Rode Together	Married...With Children	NBA Basketball	MOVIE: Cocoon: The Return (Fantasy) (1988) Space-traveling seniors return to Earth to help an alien friend they fear is the subject of government experiments.				News	
WTVS 56 56	MacNeil/Lehrer NewsHour		Nightly Business Report	Detroit Black Journal	Survival Specials Lynx bobcats and bighorn sheep.		Great Performances Two star-crossed lovers whose fatal attraction changed history are immortalized in a modern masterwork of passion and intensity.			
WGPR 62 62	New Dance		News		Hour of Truth		Success N Life		Greater Grace Temple	
WXON 20 20	Full House Rock the Cradle	Perfect Strangers	Different World	227 Mary and Lester throw party.	MOVIE: Swarm (Drama) (1978) A scientist and military officers contend with a swarm of killer bees after disobeying dead personnel on a government base. (PG)				Highway to Heaven A school is torn by controversy.	

LOCAL ACCESS - Monday Evening

6:00 8 Creative Nouveau
15 Our Lady of the Roses
10 Canton Twp. Meeting
6:30 8 Microwave Today
15 Capitol Report
7:00 8 Northville Folk & Bluegrass
15 Canton Contact
7:30 8 Music in the Park
15 The Inn Keeper
8:00 8 Fat Bobs Kitchen
8:30 8 Sounds of Northville
15 Crazy Clips
9:00 15 Rockin' Suburbanites

	11 PM	11:30	12 AM	12:30	1 AM	1:30	2 AM	2:30
MTV 2	Comedy	Best of SNL	(:05) Steve Isaacs				Comedy	Best of SNL
CNNHEAD 3	(9:00) CNN Headline News		CNN Headline News					
TWC 4	(9:00) Weather Watch		Tomorrow's Outlook				Pacific Outlook	
VH-1 5	Sex Symbols		Late Night Classic Rock Show		Allnighter			
ESPN 6	Baseball Mag	SportsCenter		NFL's Greatest Moments		NFL Moments	NFL Moments	SportsCenter
PASS 7	WinterSpeed		English Soccer Aston Villa vs. Manchester City (L)				Off Air	
AMC 9	Movie Let's Make Love *M. Monroe, Y. Montand*				Movie Klondike Annie *M. West, V. McLaglen*			This Is Your Life
WFUM 19 28	(:20) Europe Jrnl	(:50) Masterpiece Theatre		Off Air				
MAX 10	Movie Sheltering Sky *J. Malkovich, D. Winger*				(:20) Movie Nuts *B. Streisand, R. Dreyfuss*			
TMC 11	Movie Armed and Dangerous *J. Candy, E. Levy*			Movie Me and Him *G. Candy, E. Greene*			(:15) Short Film Showcase	
HBO 21	(10:00) Movie	Kids in the Hall	Movie Adventures of Ford Fairlane *A. Dice Clay*			(:45) Movie Less Than Zero *A. McCarthy*		
WJBK 2 2	News	Night Court	Cheers	Arsenio Hall		WKRP	News	Newhart
WDIV 4 4	News	(:35) Tonight Show		(:35) Letterman		(:35) Pyramid	(:05) Condo	(:10) Pride of
WXYZ 7 7	(9:00) ABC Monday Night Football		News	Nightline	Matlock		Ent. Tonight	Kojak
CBET 9 9	CBC News	SCTV	Secret Agent		Off Air			
WKBD 50 50	Married	M*A*S*H	Hunter		Movie Author! Author! *A. Pacino, D. Cannon*			
WTVS 56 56	(9:00) Continued	Jacques Cousteau		Black Journ	Survival Specials		Great Performances	
WGPR 62 62	Family Feud	One Step Beyond	Streets of San Francisco		Combat		Home Buyers Showcase	
WXON 20 20	Mama's Family	Love Connection	Studs	People's Court	Judge	Movie Apprentice to Murder *D. Sutherland, C. Lowe*		
WGN 23	Night Court	Kojak		Movie Norseman *L. Majors, C. Wilde*			Paid Program	
TBS 31	(10:20) Girl Happy *E. Presley*		(:20) National Geographic Explorer				(:20) One Touch of Venus	
FAM 38	Bordertown	Movie Seminole *R. Hudson, B. Hale*				Paid Program	700 Club With Pat Robertson	
LIFE 39	Spenser: For Hire		It's Garry	Molly Dodd	Self Improvement Guide			
NICK 41	Green Acres	Mr. Ed	Looney Tunes	Dobie Gillis	Patty Duke	Donna Reed	Fernwood 2Night	Superman
USA 45	MacGyver		Equalizer		Hollywood	Dog House	Paid Program	
CNN 48	Sports Tonight	Moneyline	NewsNight	CNN Report	ShowBiz Today	News Update	World Update	Sports LateNight
A&E 49	An Evening at the Improv		David L. Wolper Presents		Sherlock Holmes		Lovejoy	
CNBC 50	Real Story				Steals and Deals	Smart Money	Insiders	Business View
TNN 53	S. Warner	Gatlin Bros.	Nashville Now			Crook and Chase	Club Dance	
TNT 54	(10:15) Seduction *M. Fairchild, M. Sarrazin*			Movie Middle of the Night *F. March, K. Novak*				
TLC 55	Maria Callas		Scotland With Diana Rigg		Design		I've Learned	Women: World
BET 56	Frank's Place	Screen Scene	Midnight Love		Live From LA	Generations	Video Soul	
CSPAN 57	(9:30) Event of the Day				House Floor Debate or Public Policy Address			
DISC 58	Safari		Beyond 2000		World Monitor	Profile/Nat	North to Nowhere	
SHOW 61	(10:00) Colors *R. Duvall, S. Penn*		Movie Tarzan, the Ape Man *B. Derek, M. O'Keeffe*			(:55) Movie Torrents of Spring *T. Hutton, N. Kinski*		
DISN 60	Movie Anchors Aweigh *G. Kelly, F. Sinatra*					Movie Incredible Mr. Limpet *D. Knotts, E. MacRae*		

Nite Owl listings, 2:30 am to 6 am start on page 30

TUESDAY AFTERNOON DECEMBER 17

© 1991 TV Listing Inc. Ft Worth, TX

	12 PM	12:30	1 PM	1:30	2 PM	2:30	3 PM	3:30	4 PM	4:30	5 PM	5:30
WFUM 19 26	Shining Time	(:35) Mr. Rogers	(:10) Grn-et	(:45) Water-colors	Bridge Class	Herbal Harvest	Mr. Rogers	Sesame Street		3-2-1 Contact	C. Sandiego?	Square One TV
WJBK 29 2	News	Young and the Restless		Beautiful	As the World Turns		Guiding Light		News	News	Geraldo	
WDIV 39 4	News	A Closer Look	Days of Our Lives		Another World		Chuck Woolery		Candid Camera	Inside Edition	News	
WXYZ 49 7	News	Loving	All My Children		One Life to Live		General Hospital		Oprah Winfrey		News	
CBET 65 9	Midday		Country Practice		Coronation Street	Take the High Road	Duchess of Duke Street		Fame		Video Hits	Danger Bay
WKBD 25 50	Paid Program	I Love Lucy	Andy Griffith	Beverly Hillbillies	Saved by the Bell	Alvin	Dennis the Menace	Tale Spin	Beetlejuice	Tiny Toons Adventures	Growing Pains	Growing Pains
WTVS 57 56	Square One TV	Victory Garden	3-2-1 Contact	C. Sandiego?	Sesame Street		Zoobilee Zoo	Shining Time	Reading Rainbow	C. Sandiego?	Club Connect	Animals
WGPR 62 62	Success-N-Life		Ben Casey		Lou Grant		Santa Barbara		Love Boat		Movie: **Lucky Texan** *J. Wayne, G. Hayes*	
WXON 69 20	Good Times	A-Team		Airwolf		Jetsons	Chip & Dale	James Bond Jr.	Darkwing Duck	Ninja Turtle	ALF	Hogan Family
MTV 21	Comedy	(:35) Steve Isaacs					Totally Pauly			Yo! MTV Raps	MTV's Most Wanted With John Norris	
CNNI 3	CNN Headline News						CNN Headline News					
TWC 4	Weather & You						Weather & You					
VH-1 5	(10:00) 2-Fer Tuesday		2-Fer Tuesday						2-Fer Tuesday		VH-1 Block Party	
ESPN 6	Bodies in Motion	Body Shaping	Pro Snow Skiing		Top Rank Boxing, Junior Jones vs. Dio Andujar (R)				Global Supercard Wrestling		Monstr Truck	NASCAR Rvw
PASS 7	Off Air											
AMC 9	Movie: **Moontide** *J. Gabin, I. Lupino*			(:45) Movie: **Duck Soup** *G. Marx, H. Marx*			Movie: **Locket** *L. Day, G. Raymond*			Movie: **Topaz** *J. Forsythe, F. Stafford* (PG)		
MAX 10	(10:30) **Movie**	Movie: **Dear Heart** *G. Ford, G. Page*				Movie: **Daughter of Rosie O'Grady** *J. Haver, G. MacRae*				(:15) Movie: **Welcome Home, Roxy Carmichael** *W. Ryder, J. Daniels* (PG13)		
TMC 12	Movie: **Betsy's Wedding** *A. Alda, M. Ringwald* (R)				Movie: **Belle of New York** *F. Astaire, Vera-Ellen*		Movie: **Prancer** *S. Elliott, R. Harrell* (G)					**Fourth War** (R)
HBO 21	(11:00) Movie: **Hamlet** *M. Gibson, G. Close* (PG)			Movie: **Shag, the Movie** *P. Gates, P. Hannah* (PG)			Movie: **Silver Streak** *G. Wilder, J. Clayburgh* (PG)					Mel Gibson/ School
WGN 20	Geraldo		News		Now It Can Be Told	Andy Griffith	Honey-mooners	Saved by the Bell	DuckTales	Chip & Dale	Kid Video	Flintstones
TBS 31	(:05) Perry Mason			(:05) Movie: **Blue Lightning** *S. Elliott, R. Culp*			(:05) Pope-ye	(:35) Tom and Jerry's Funhouse		(:35) Brady Bunch	(:05) Good Times	(:35) Jeffer-sons
FAM 29	(11:30) Paid Program	Healthy Kids	Movie: **New Healers** *R. Foxworth, L. Erickson*			Father Knows	Burt Wolf: Eating Well in Vancouver		Hot Wheels	Captain N	Mario Bros.	Popeye
LIFE 30	(11:30) Continued	E.R.	Super-market	Shop 'Til You Drop	Moonlighting		Attitudes		Movie: **Jesse** *L. Remick, K. Conway*			
NICK 35	David Gnome	Little Koala	Noozles	Maya the Bee	Litt' Bits	Jeff's Collie	Flipper	Looney Tunes	Inspector Gadget	Yogi	Mork & Mindy	Hey Dude
USA 15	Judge	Judge	Superior Court	Superior Court	Chain Reaction	Win, Lose or Draw	Hollywood Squares	Scrabble	$25,000 Pyramid	Press Your Luck	Just the Ten of Us	My Two Dads
CNN 16	NewsHour		Sonya Live		NewsDay		International Hour		EarlyPrime			ShowBiz Today
A&E 37	David Letterman		Avengers		Movie: **Wells Fargo** *J. McCrea, F. Dee*				O'Hara, U.S. Treasury		Fugitive	
CNBC 40	(11:00) Money Wheel				Money Wheel				Market Wrap-Up			
TNN 50	Cookin USA	Remodeling	Top Card	Be a Star	Crook and Chase	S. Warner	Cookin USA	Top Card	Club Dance		VideoPM	
TNT 41	Movie: **Pay or Die** *E. Borgnine, Z. Lampert*				(:25) Movie: **Phenix City Story** *R. Kiley, J. McIntire*					Movie: **Dillinger** *L. Tierney, E. Lowe*		
TLC 59	Photog-raphy	Renovation Zone	What I've Learned	Women of the World	Maria Callas		Horse in Sport: Polo		Design		Dr. Edell	Sq. Garden
BET 46	Generations	Sanford	Video Soul				Video Vibrations			Rap City		
CSPAN 33	U.S. House of Representatives						U.S. House of Representatives					
DISC 55	Homeworks	Easy Does It	Discovery on the Go	Great Chefs	Gourmet	Pasquale	Homeworks	Easy Does It	Red River Safari	Wildlife Chronicles	Nature of Things	
SHOW 43	Movie: **Ernest Goes to Jail** *J. Varney, B. Byrge* (PG)			Movie: **Cherry 2000** *M. Griffith, D. Andrews* (PG13)				B'way Xmas	OWL/TV	Movie: **Bear** *J. Wallace, T. Karyo* (PG)		
DISN 42	Care Bears	Lunch Box	Movie: **Mark Twain and Me** *J. Robards, A. Stewart*			(:35) Blue-toes	Tree	Gummi Bears	Donald Duck	Jump, Rattle	Kids, Inc.	Mickey Mouse

LOCAL ACCESS - Tuesday Afternoon

3:00 8 Clubhouse Discoveries
15 Marching Band Competition 1990
3:30 8 Living in the Lakes Area
4:00 8 Music in The Park
4:30 8 Expressions
5:00 8 Fall Fest
5:30 8 Santa Comes To Canton

TUESDAY PRIME TIME DECEMBER 17

© 1991 TV Listing Inc. Ft Worth, TX

	6 PM	6:30	7 PM	7:30	8 PM	8:30	9 PM	9:30	10 PM	10:30
MTV 2	**Club MTV**	**Rockline**	**Comedy**	**Comedy**	**Best of SNL**	(:35) **Duff**			**MTV Unplugged** Paul McCartney	
CNNI 3	**CNN Headline News**						**CNN Headline News**			
VH-1 5	**Top 10** Animation		**My Generation**	**By Request**		**2-For Tuesday**				
ESPN 6	**NBA Today**	**Up Close**	**SportsCenter**	**College Basketball** Tulsa at Alabama-Birmingham (L)				**Dick Vitale Special** The Game of Life		**Outside the Lines**
PASS 7	(:10) **Jackson Action at Northville Downs**		**Madison Square Garden Boxing** (T)				**Sportswriters on TV**	(:15) **Tonite**		**NHL Hockey**
AMC 9	(4:30) **MOVIE: Topaz** (Suspense) (1969) *J. Forsythe, F. Stafford* (PG)		**MOVIE: Suspicion** (Mystery) (1941) A timid wife thinks her handsome, worldly husband wants to kill her; Alfred Hitchcock directs. *C. Grant, J. Fontaine*				**MOVIE: Dear Wife** (Comedy) (1949) A woman upsets a town's political machine during a Senate election. *W. Holden, J. Caulfield*			**Topaz** (Suspense) (1969) *J. Forsythe*
MAX 10	**MOVIE: Bronco Billy** (Western Comedy, ESP) (1980) A macho former shoe salesman who operates a Wild West show teams with a spoiled heiress, who jumps at the chance to escape reality in his entourage. (PG)				**MOVIE: Police Academy 5: Assignment Miami Beach** (Comedy, ESP) (1988) There's no escaping justice when the crew reunites to battle crime. *G. Gaynes*			**MOVIE: Texas Chainsaw Massacre** (Horror) (1974) Five people encounter murderous cannibals while traveling in Texas. *M. Burns, G. Hansen* (R)		
TMC 12	(5:30) **MOVIE: Fourth War** (1990) Two colonels, one Soviet and one American, develop a personal feud.		**MOVIE: Long, Long Trailer** (Comedy) (1954) When newlyweds set out on their honeymoon in a three-ton trailer, anything that can possibly happen does. *L. Ball, D. Arnaz*				**MOVIE: Betsy's Wedding** (Comedy) (1990) A builder enters shady business dealings to finance a wedding. *A. Alda, M. Ringwald* (R)			**Repossessed** (Comedy) (1990) *L. Blair*
HBO 21	(5:30) **Mel Gibson Goes Back to School**	**MOVIE: Radio Days** (Drama, ESP) (1987) An ordinary American family relies on fantasies to escape monotony. *M. Farrow, D. Wiest* (PG)			**Cirque du Soleil II: A New Experience** Thirty-nine international stars.		**MOVIE: Hamlet** (Historical Drama) (1990) A Danish prince is determined to seek revenge on his uncle, who murdered his father and now rules as king beside the boy's mother, the queen. *M. Gibson, G. Close* (PG)			
WGN 20	**Video Power**	**Saved by the Bell**	**I Dream of Jeannie**	**Now It Can Be Told**	**MOVIE: Torch Song Trilogy** (Drama) (1988) Working as a drag queen, a gay man looks for love and stability. *H. Fierstein, M. Broderick* (R)				**News**	
TBS 31	**Beverly Hillbillies** Jed Plays Solomon	**Andy Griffith** The Cow Thief	**Addams Family**	**Sanford & Son** The Copper Caper	**MOVIE: Urban Cowboy** (Drama) (1980) An oil-field worker finds life fast and romance hard as he two-steps through a cowboy honky-tonk. *J. Travolta, D. Winger* (PG)					**Sam Whiskey** (Western Comedy)
FAM 29	**Rin Tin Tin, K-9 Cop**	**New Zorro** Sanctuary	**Waltons** The Boondoggle		**Rin Tin Tin, K-9 Cop**	**Witness to Survival**	**Father Dowling Mysteries** Dowling tries to stop a thief.		**700 Club With Pat Robertson**	
LIFE 30	**Supermarket Sweep**	**Shop 'Til You Drop**	**China Beach** The Varied Ghosts Of China Beach (R)		**MOVIE: I'll Be Home for Christmas** A family awaits the return of a soldier son at Christmas during WWII.				**Elayne Boosler: Top Tomato**	
NICK 35	**What Would You Do?**	**In Someone Else's Shoes**	**Danger Mouse**	**Looney Tunes**	**Best of Saturday Night Live**		**Dick Van Dyke**	**Get Smart** A killer robot fools Smart.	**Dragnet** Two little girls disappear.	**Alfred Hitchcock Presents**
USA 15	**Timeless Tales**	**Cartoon Express**	**MOVIE: Christmas Tree** (Drama) (1969) *W. Holden, V. Lisi* (G)		**Murder, She Wrote** Jessica tries to save the life of an accused murderer.		**MOVIE: Miracle on 34th Street** (Musical Drama) (1973) A man who works in a department store as Santa Claus professes to be the real St. Nick. *S. Cabot*			
CNN 16	**World Today**		**Moneyline**	**Crossfire**	**PrimeNews**	**CNN Report**	**Larry King Live!**		**World News**	
A&E 37	**Avengers** The Avengers battle a man-eating plant.		**David Letterman** Goldie Hawn, Bob Sariatte.		**Biography** William Holden achieves great success in Hollywood at a young age.		**Carols From Prague** Christmas in Czechoslovakia		**Vienna Boys Choir** Traditional Christmas carols.	
CNBC 40	**Smart Money**	**Business Insiders**	**Business View**	**Steals and Deals**	**Real Story**				**Steals and Deals**	**Smart Money**
TNN 50	(5:00) **VideoPM**			**Be a Star**	**Home for the Holidays**	**Church Street Station**	**Nashville Now** Holly Dunn, Bobby Jones & New Life.			**Crook and Chase** Bob Hope.
TNT 41	**Gilligan's Island**	**Bugs Bunny and Pals**			**NBA Basketball** Los Angeles Lakers at Chicago Bulls (L)				**MOVIE: Maximum Overdrive** (Horror) (1986) *E. Estevez, P. Hingle* (R)	
TLC 59	**World of Photography**	**Renovation Zone**	**What I've Learned**	**Women of the World**	**Maria Callas** Opera star Maria Callas. (Pt 2)		**Horse in Sport** Polo		**Design** Speed	
BET 46	**Video LP**	**Live From LA**	**1991 News**	**Screen Scene**	**Sanford**	**Video Soul**				**Generations**
CSPAN 33	**House Reps**	**Viewer Call-In**			**Event of the Day**					
DISC 55	**Beyond 2000**		**World Monitor**	**Tundra Birds**	**Terra X**	**Smithsonian World**	**Invention**	**Beyond Tomorrow**	**Animal Contract** The impartiality of agriculture.	
SHOW 43	**American Eyes** An adopted Korean boy begins to come to terms with his identity. *J. Scott Lee*		**Santa Bear's First Christmas**	**Thomas' Snowsuit/ 50 Below**	**MOVIE: Ernest Goes to Jail** (Comedy) (1990) A perpetual bumbler is mistaken for a gangster and imprisoned. *J. Varney, B. Byrge* (PG)			**P. Provenza** The comic shares his thoughts.	**MOVIE: Blind Fury** (Action) (1990) A blind man who is a master swordsman tries to rescue an old friend.	
DISN 42	**Teen Win, Lose or Draw**	**MOVIE: Emperor's New Clothes** (Musical) (1987) Two tailors make an emperor a suspiciously skimpy suit of clothes. *S. Caesar, J. Carter*			**John Denver and the Muppets: Christmas Together** The Muppets put on a show.		**MOVIE: Bye Bye Birdie** (Musical Comedy) (1963) A teenage singing star travels to a small town to award one last kiss to a female fan before he enters the Army. *D. Van Dyke, J. Leigh*			

TUESDAY — PRIME TIME — DECEMBER 17

© 1991 TV Listing Inc. Ft Worth, TX

	6 PM	6:30	7 PM	7:30	8 PM	8:30	9 PM	9:30	10 PM	10:30
WFUM 13 28	**Brandywine** *J. Bleasdale, A. Cottle*	**Nightly Business Report**	**MacNeil/Lehrer NewsHour** (ESP)		**Nova** A behind-the-scenes look at how the 49-story Worldwide Plaza was raised from the first multi-million dollar loan to the last bolt in the crown.				**To Be Announced**	
WJBK 29 2	**News**	**CBS News**	**Hard Copy**	**Current Affair**	**Rescue: 911** A child wanders from home and is found frozen in the snow.		**MOVIE: Turner and Hooch** (Comedy) (1989) A compulsively organized detective and a sloppy, drooling police dog create an unusual law enforcement unit.			
WDIV 23 4	**News**	**NBC News**	**Wheel of Fortune**	**Jeopardy!**	**I'll Fly Away** Forrest has an admired cop arrested.		**In the Heat of the Night** The Littlest Victim.		**Law & Order** Greevey is murdered after testifying at a trial. (R)	
WXYZ 21 7	**News**		**ABC News**	**Entertainment Tonight**	**Full House** Sisters in Crime.	**Home Improvement**	**Roseanne** Roseanne plays Santa.	**Coach** Pineapple Bowl	**Homefront** Charlie delivers Gina Sloan's baby.	
CBET 25 9	**CBC News**		**CBC Newsmag.**	**On the Road Again**	**5th estate** A CANDU nuclear reactor that can't.		**Market Place**	**Man Alive** A Boy Called Aidan	**National and the Journal**	
WKBD 26 50	**Who's the Boss?**	**Golden Girls** Guest star: Bob Hope.	**Married...With Children**	**Golden Girls** Fiddler on the Ropes.	**MOVIE: Cocoon: The Return** (Fantasy) (1988) Space-traveling seniors return to Earth to help an alien friend they fear is the subject of government experiments.				**News**	
WTVS 27 56	**MacNeil/Lehrer NewsHour**		**Nightly Business Report**	**Great Lakes Outdoors**	**Nova** Museums employ scientists to find forgeries in art.		**Frontline** Doctors search for the causes of schizophrenia.		**Childhood in America** Five pretaped Childhood segments.	
WGPR 20 62	**New Dance**		**News**		**Liberty Temple**	**Pastor Snead**	**Success-N-Life**		**Christ is the Answer**	
WXON 29 20	**Full House** Our Very First Show.	**Perfect Strangers**	**Different World**	**227** Pick Six	**MOVIE: Quick and the Dead** (Western) (1987) A lone stranger works to defend homesteaders in 1876 Wyoming against ruthless range riders. *S. Elliott*				**Highway to Heaven** Jonathan helps a nurse. (Pt 1 of 2)	

LOCAL ACCESS - Tuesday Evening

6:00 8 Santa Comes to Plymouth
10 Northville Twp. Meeting
6:30 8 Microwave Today
7:00 8 Northville Folk & Bluegrass
15 Precious is The Child
7:30 8 Chanukah Live
15 Life Matters
8:00 15 Christeens Cable Talk
9:00 15 Off The Wall
9:30 8 Come Craft with Me
15 Youthview

	11 PM	11:30	12 AM	12:30	1 AM	1:30	2 AM	2:30
MTV 3	Comedy	Best of SNL	(:05) Steve Isaacs				Comedy	Best of SNL
CNNHEAD 43	(9:00) CNN Headline News		CNN Headline News					
TWC 41	(9:00) Weather Watch		Tomorrow's Outlook				Pacific Outlook	
VH-1 5	Sex Symbols		Late Night Classic Rock Show		Allnighter			
ESPN 6	(10:30) Continued	SportsCenter		Powder Mag.	Wide World of Alaska Sports. (R)		NBA Today	SportsCenter
PASS 7	(10:30) NHL Hockey: Red Wings at Canucks (L)				NHL Hockey: Red Wings at Canucks (R)			
AMC 10	(10:30) **Topaz** *J. Forsythe, F. Stafford*				Movie: **Suspicion** *C. Grant, J. Fontaine*			
WFUM 13 28	Hometime	(:40) Yankee	(:10) Mystery!		Off Air			
MAX 12	Movie: **Play Misty for Me** *C. Eastwood, J. Walter*		(:45) Movie: **Committed** *J. O'Neill, R. Foster*				(:15) **Curse III: Blood Sacrifice**	
TMC 10	(10:35) **Repossessed** *L. Blair*		(:05) Movie: **Blaze** *P. Newman, L. Davidovich*				(:15) **Little Feet** *E. Gale, E. Green*	
HBO 20	(9:00) **Hamlet**	Young Comedians		Movie: **Fort Apache, the Bronx** *P. Newman, E. Asner*				(:35) Kids in Hall
WJBK 29 2	News	Night Court	Cheers	Arsenio Hall		WKRP	News	Newhart
WDIV 23 4	News	(:35) Tonight Show		(:35) Letterman		(:35) Pyrmd	(:05) Costas	(:35) **Missile**
WXYZ 21 7	News	Nightline	Matlock		Ent. Tonight	Kojak		Ron Reagan
CBET 25 9	CBC News	SCTV	Special Squad		Off Air			
WKBD 26 50	Married	M*A*S*H	Hunter		Movie: **A New Kind of Love** *P. Newman, J. Woodward*			
WTVS 27 56	(10:00) Continued	War File: Chronology in Europe		Animals	Nova		Frontline	
WGPR 20 62	Family Feud	One Step Beyond	Streets of San Francisco		Combat		Home Buyers Showcase	
WXON 29 20	Mama's Family	Love Connection	Studs	People's Court	Judge	Movie: **Gentle Savage** *W. Smith, G. Evans*		
WGN 9	Night Court	Kojak			Movie: **Lafayette Escadrille** *T. Hunter, E. Choureau*			Paid Program
TBS 17	(10:50) **Sam Whiskey** *B. Reynolds, C. Walker*			(:50) Movie: **Breakheart Pass** *C. Bronson, B. Johnson*				(:50) **Young Billy**
FAM 39	Bordertown	Movie: **Broken Lance** *R. Widmark, S. Tracy*				Paid Program	700 Club With Pat Robertson	
LIFE 31	Spenser: For Hire		It's Garry	Molly Dodd	Self-Improvement Guide			
NICK 30	Green Acres	Mr. Ed	Looney Tunes	Dobie Gillis	Patty Duke	Donna Reed	Fernwood 2Night	
USA 35	MacGyver		Equalizer		Movie: **Izzy and Moe** *J. Gleason, A. Carney*			
CNN 45	Sports Tonight	Moneyline	NewsNight	CNN Report	ShowBiz Today	News Update	World Update	Sports LateNight
A&E 37	An Evening at the Improv		Biography		Carols From Prague		Vienna Boys Choir	
CNBC 48	Real Story				Steals and Deals	Smart Money	Insiders	Business View
TNN 49	Holidays	Church St.	Nashville Now			Crook and Chase	Club Dance	
TNT 41	(10:20) **Maximum Overdrive**		(:20) Movie: **Hot Rods to Hell** *D. Andrews, J. Crain*				(:20) **Born to Kill** *L. Tierney*	
TLC 46	Maria Callas		Horse in Sport: Polo		Design		I've Learned	Women/World
BET 53	Sanford	Screen Scene	Midnight Love		Live From LA	Generations	Video Soul	
CSPAN 51	Event of the Day				House Floor Debate or Public Policy Address			
DISC 52	Wings		World War II		World Monitor	Huskies	World Away	
SNOW 55	(10:05) **Movie**	(:35) Movie: **Cherry 2000** *M. Griffith, D. Andrews*			(:15) Movie: **Last of the Finest** *B. Dennehy, J. Pantoliano*			
DISN 10	Achievers	World War II, Pt. 1		World War II, Pt. 2		Movie: **Mark Twain and Me** *J. Robards, A. Stewart*		

Nite Owl listings, 2:30 am to 6 am start on page 30

WEDNESDAY — AFTERNOON — DECEMBER 18

© 1991 TV Listing Inc. Ft Worth, TX

	12 PM	12:30	1 PM	1:30	2 PM	2:30	3 PM	3:30	4 PM	4:30	5 PM	5:30
WFUM 13 28	Shining Time	Mr. Rogers	Frugal Gourmet	Best of Joy of Painting	Nancy Sews	Herbal Harvest	Mr. Rogers	Sesame Street		3-2-1 Contact	C. Sandiego?	Square One TV
WJBK 29 2	News	Young and the Restless		Beautiful	As the World Turns		Guiding Light		News	News	Geraldo	
WDIV 23 4	News	A Closer Look	Days of Our Lives		Another World		Chuck Woolery		Candid Camera	Inside Edition	News	
WXYZ 21 7	News	Loving	All My Children		One Life to Live		General Hospital		Oprah Winfrey		News	
CBET 25 9	Midday		Country Practice		Coronation Street	Take the High Road	Duchess of Duke Street		Fame		Video Hits	Danger Bay
WKBD 26 50	Jeffersons	I Love Lucy	Andy Griffith	Beverly Hillbillies	Saved by the Bell	Alvin	Dennis the Menace	Tale Spin	Beetlejuice	Tiny Toons Adventures	Growing Pains	Growing Pains
WTVS 27 56	Square One TV	Health Matters	3-2-1 Contact	C. Sandiego?	Sesame Street		Zoobilee Zoo	Shining Time	Reading Rainbow	C. Sandiego?	Club Connect	Animals
WGPR 20 62	Success-N-Life		Ben Casey		Lou Grant		Santa Barbara		Love Boat		Movie: **Boots & Saddles** *G. Autry, J. Allen*	
WXON 29 20	Good Times	A-Team		Airwolf		Jetsons	Chip & Dale	James Bond Jr.	Darkwing Duck	Ninja Turtle	ALF	Hogan Family
MTV 3	Comedy	(:35) Steve Isaacs					Totally Pauly			Yo! MTV Raps	MTV's Most Wanted: With John Norris	
CNNII 43	CNN Headline News						CNN Headline News					
TWC 41	Weather & You						Weather & You					
VH-1 5	By Request		My Generation	VH-1 to One		Afternoon Jam					VH-1 Block Party	
ESPN 6	Bodies in Motion	Body Shaping	School Sport	Holiday Magic	Challenge of Champions Triathlon		Baseball Mag	Running and Racing	Global Supercard Wrestling		NTPA Nat'l	Just Kicks
PASS 7	Off Air											
AMC 10	Movie: **Mexican Spitfire's Baby** *L. Velez, L. Errol*			Movie: **Mexican Spitfire Sees a Ghost** *L. Velez, L. Errol*			Movie: **Stage Door Canteen** *C. Walker, W. Terry*					**Molly** *G. Berg*
MAX 12	(9:15) Movie: **Lawrence of Arabia** *P. O'Toole*		Movie: **30 is a Dangerous Age, Cynthia** *D. Moore, E. Foy Jr.*		Movie: **Easter Parade** *J. Garland, F. Astaire*					Movie: **Femme Fatale** *C. Fuith, L. Zane* (PG13)		
TMC 10	Movie: **Postcards From the Edge** *M. Streep, S. MacLaine* (R)				Movie: **Broadway Melody of 1940** *F. Astaire, E. Powell*				Short Film Showcase	Movie: **Police Story: The Freeway Killings** *R. Crenna, A. Dickinson*		
HBO 20	(11:00) **Movie**	Movie: **Scavengers** *K. Gilman, K. Blake* (PG13)			Movie: **Popeye** *R. Williams, S. Duvall* (PG)				Baby Sitters	Movie: **Gremlins 2: The New Batch** *Z. Galligan, P. Gates* (PG13)		
WGN 9	Geraldo		News		Now It Can Be Told	Andy Griffith	Honeymooners	Saved by the Bell	DuckTales	Chip & Dale	Little Mermaid	Flintstones
TBS 17	(:05) Perry Mason			(:05) Movie: **Far Horizons** *C. Heston, F. MacMurray*						(:35) Brady Bunch	(:05) Good Times	(:35) Jeffersons
FAM 39	(11:30) Paid Program	Paid Program	Movie: **Private War of Major Benson** *C. Heston, J. Adams*				Father Knows	Father Knows	Hot Wheels	Captain N	Mario Bros.	Popeye
LIFE 31	(11:30) Continued	E.R.	Supermarket	Shop 'Til You Drop	Moonlighting		Attitudes		Movie: **Stranger on My Land** *T. Lee Jones, D. Wallace Stone*			
NICK 30	David Gnome	Little Koala	Noozles	Maya the Bee	Litt! Bits	Jeff's Collie	Flipper	Looney Tunes	Inspector Gadget	Yogi	Mork & Mindy	Hey Dude
USA 35	Judge	Judge	Superior Court	Superior Court	Chain Reaction	Win, Lose or Draw	Hollywood Squares	Scrabble	$25,000 Pyramid	Press Your Luck	Just the Ten of Us	My Two Dads
CNN 45	NewsHour		Sonya Live		NewsDay		International Hour		EarlyPrime			ShowBiz Today
A&E 37	David Letterman		Avengers		Movie: **You'll Like My Mother** *P. Duke Astin, R. Thomas* (PG)				Mrs. Columbo		Fugitive	
CNBC 48	(11:00) Money Wheel				Money Wheel				Market Wrap Up			
TNN 49	Cookin USA	Side by Side	Top Card	Be a Star	Crook and Chase	Holidays	Cookin USA	Top Card	Club Dance		VideoPM	
TNT 41	Movie: **Tight Spot** *E. G. Robinson, G. Rogers*			(:05) Movie: **Between Midnight and Dawn** *M. Stevens, E. O'Brien*					Movie: **Mad Dog Coll** *J. Chandler, K. Doubleday*			
TLC 46	Photography	Renovation Zone	What I've Learned	Women of the World	Cathedral		Guide to Plants	Stars	Design		Dr. Edell	Sq. Garden
BET 53	Generations	Sugar and Spice	Video Soul				Video Vibrations			Rap City		
CSPAN 51	(10:00) U.S. House of Representatives		U.S. House of Representatives						U.S. House of Representatives			
DISC 52	Homeworks	Easy Does It	Discovery on the Go	Great Chefs	Gourmet Special		Homeworks	Easy Does It	Kuseb River	Wildlife Chronicles	Nature of Things	
SHOW 15	(11:30) Movie: **Give My Regards to Broad Street** *P. McCartney, R. Starr*		Movie: **F.I.S.T.** *S. Stallone, R. Steiger* (PG)						Movie: **Tuck Everlasting** *M. Chamberlain, P. Flessa*			
DISN 10	Care Bears	Lunch Box	Mouse and The Motorcycle		Family Circus	Basil Hears a Noise	Tree	Gummi Bears	Donald Duck	Jump, Rattle	Kids, Inc.	Mickey Mouse

LOCAL ACCESS - Wednesday Afternoon

3:00 8 Belleville Christmas Parade
15 The Passion of Jesus Christ
3:30 15 Stop The Coming Ice Age
4:00 8 Belleville's Veterans Memorial
4:30 15 Madonna Magazine
5:00 8 American Legion 50 Yr. Anniversary of Pearl Harbor
15 M.E.S.C. Job Show

WEDNESDAY — PRIME TIME — DECEMBER 18

© 1991 TV Listing Inc. Ft Worth, TX

	6 PM	6:30	7 PM	7:30	8 PM	8:30	9 PM	9:30	10 PM	10:30
MTV 2	(5:00) Continued	Club MTV	Comedy	Comedy	Best of SNL	(:35) Duff			Making of MTV	House of Style
CNNII 3	CNN Headline News						CNN Headline News			
VH-1 5	Top 10 Huey Lewis		My Generation	My Generation	VH-1 Top 21 Countdown				Stand-Up Spotlight	Stand-Up Spotlight
ESPN 6	Best NFL	Up Close	SportsCenter	College Basketball Princeton at North Carolina State (L)			College Basketball Virginia at New Orleans (L)			
PASS 7	(:10) Jackson Action at Northville Downs		Pistons Insider	NBA Basketball Charlotte Hornets at Detroit Pistons (L)					NBA Action	John MacLeod
AMC 9	(5:30) MOVIE: Molly (Comedy) (1950) *G. Berg, P. Loeb*		MOVIE: Destry Rides Again (Western) (1939) A deputy sheriff who doesn't wear guns tries to clean up a crime-ridden town. *J. Stewart, M. Dietrich*				MOVIE: Heaven Can Wait (Comedy) (1943) Standing at the gates of hell, a man receives instructions to reflect upon his philandering life. *G. Tierney, D. Arnecne*			
MAX 11	MOVIE: White Hunter, Black Heart (Drama, ESP) (1990) A film crew in the Congo during the 1950s endures primitive living conditions and a director's obsession with shooting a trophy elephant. *C. Eastwood* (PG)				MOVIE: Hollywood Hot Tubs 2: Educating Crystal (Comedy) A woman is put in charge of a hot tub business. *J. Shepard, P. Day* (R)		MOVIE: Hollywood Hot Tubs (Comedy) (1984) A plumber's assistant finds trouble while working on hot tubs. *P. Gunning, P. Cochran* (R)			
TMC 10	(4:30) MOVIE: Police Story: The Freeway Killings (Drama) (1987) *R. Crenna, A. Dickinson*		MOVIE: Roxanne (Romantic Comedy) (1987) A modern-day Cyrano de Bergerac secretly adores a beautiful woman, but she has her eye on another man. *S. Martin, D. Hannah* (PG)				MOVIE: Mermaids (Comedy Drama) (1990) A free-spirited single mother with two daughters moves to a New England town in the early 1960s. *Cher, W. Ryder* (PG13)			
HBO 21	(4:30) Gremlins 2: The New Batch (1990)	Rise and Fall of Humpty Dumpty	Inside the NFL		MOVIE: Harlem Nights (Comedy, ESP) (1989) A gangster seeks control of the hottest adult nightclub in 1938 Harlem. *E. Murphy, R. Pryor* (R)				Sessions Dan's mother is hospitalized	Dream On The Trojan War
WGN 30	Video Power	Saved by the Bell	I Dream of Jeannie	Now It Can Be Told	College Basketball Northern Illinois at DePaul (L)				News	
TBS 31	Beverly Hillbillies Duke Steals a Wife	Andy Griffith Lawman Barney	Addams Family	Sanford & Son A Matter of Life and Breath	MOVIE: Paint Your Wagon (Musical) (1969) During the California Gold Rush, two prospectors decide to share a woman auctioned off by her Mormon husband. *L. Marvin, C. Eastwood* (PG)					
FAM 33	Rin Tin Tin, K-9 Cop	New Zorro The Chase	Waltons The Breakdown		Big Brother Jake Open Season	Maniac Mansion	Father Dowling Mysteries A drunken artist seems to be targeted for murder.		700 Club With Pat Robertson	
LIFE 35	Supermarket Sweep	Shop 'Til You Drop	China Beach Holly makes a hurtful discovery. (R)		L.A. Law Van Owen faces a crafty lawyer.		MOVIE: Hostage An unusual relationship forms between a fugitive and her hostage. *C. Burnett, C. Hamilton*			
NICK 38	What Would You Do?	Get the Picture	Danger Mouse	Looney Tunes	Best of Saturday Night Live		Dick Van Dyke	Get Smart All in the Mind	Dragnet The Pyramid Swindle	Alfred Hitchcock Presents
USA 16	Timeless Tales	Cartoon Express	MacGyver MacGyver's life is on the line.		Murder, She Wrote A dead body causes problems.		MOVIE: Strays (Horror) (1991) A married couple learns the basement of their new country home is populated by hundreds of deadly stray cats. *T. Busfield*			
CNN 36	World Today		Moneyline	Crossfire	PrimeNews	CNN Report	Larry King Live!		World News	
A&E 37	Avengers The Avengers find Steed has an exact double.		David Letterman Buck Henry, Joe Cocker, General Electric's Christmas Party.		Our Century The Germans get a taste of defeat in Stalingrad.		First Flights Turboprops	Disaster Chronicles	In Search of ...	
CNBC 40	Smart Money	Business Insiders	Business View	Steals and Deals	Real Story				Steals and Deals	Smart Money
TNN 39	(5:00) VideoPM			Be a Star	Barbara Mandrell and Sisters Christmas Show Guest: Bobby Vinton.		Nashville Now			Crook and Chase Mark O'Connor.
TNT 41	Gilligan's Island V for Vitamins	Bugs Bunny and Pals			MOVIE: Miracle in the Wilderness				MOVIE: Night of the Grizzly (Western Adventure) (1966) *C. Walker, M. Hyer*	
TLC 53	World of Photography	Renovation Zone	What I've Learned	Women of the World	Cathedral Building of a French cathedral.		Guide to the Planets	Stars	Design Environment	
BET 46	Video LP	Live From LA	Our Voices	Screen Scene	Sugar and Spice	Video Soul				Generations
CSPAN 43	(4:00) House Reps	Viewer Call-In			Event of the Day					
DISC 35	Beyond 2000		World Monitor	Polar Bears	North to Nowhere: Quest for the Pole		Wings The scourge of World War II Japan.		Stuntmakers	Moments of Courage
SHOW 44	I'm a Fool *R. Howard, A. Irving*	Velveteen Rabbit	MOVIE: Little Nikita (Suspense) (1988) A boy meets an FBI agent and learns his parents are deep-cover Soviet spies. *S. Poitier, R. Phoenix* (PG)				MOVIE: Misery (Thriller) (1990) A romance novelist is captured by a deranged fan, who then subjects him to physical and psychological torture for killing off her favorite character. *J. Caan, K. Bates* (R)			
DISN 45	Teen Win, Lose or Draw	MOVIE: Bedknobs and Broomsticks (Fantasy) (1971) Chaos abounds when a prim and proper witch, a phony magician and three cockney waifs band together to help save war-torn Britain from the Nazis. *A. Lansbury* (G)			Walt Disney Co. Presents American Teacher Awards Thirty-six elementary and secondary teachers nationwide are profiled, and the Outstanding Teacher of 1991 is selected.					

WEDNESDAY — PRIME TIME — DECEMBER 18

© 1991 TV Listing Inc. Ft Worth, TX

	6 PM	6:30	7 PM	7:30	8 PM	8:30	9 PM	9:30	10 PM	10:30
WFUM 23 28	Taste of La	Nightly Business Report	MacNeil/Lehrer NewsHour (ESP)		Scientific American Frontiers Food science; spider stratagems.		Mark Russell		Great Performances Tragedy unfolds among an unyielding matriarch and her five daughters.	
WJBK 68 2	News	CBS News	Hard Copy	Current Affair	Frosty the Snowman	A Wish for Wings That Work	Jake and the Fatman Come Along With Me		48 Hours	
WDIV 68 4	News	NBC News	Wheel of Fortune	Jeopardy!	Unsolved Mysteries A grandmother kidnaps her grandson.		Bob Hope Cross-Country Christmas Bob Hope and guests entertain.		Christmas in Washington A holiday music festival.	
WXYZ 62 7	News		ABC News	Entertainment Tonight	Dinosaurs	Wonder Years	Doogie Howser, M.D.	Anything But Love	Civil Wars Sydney defends a divorcee, a client is sued by her parents.	
CBET 50 9	CBC News		CBC Newsmag.	House Calls	Search for Santa Santa and the meaning of Christmas.		Nature of Things During the dry season large crocodiles crowd the Grumeti River.		National and the Journal	
WKBD 20 50	Who's the Boss?	Golden Girls We're Outta Here	Married...With Children	Golden Girls	MOVIE: Any Which Way You Can (Comedy, Adventure) (1980) Bare knuckle prizefights help a truck driver and his pet get by. *C. Eastwood, S. Locke* (PG)				News	
WTVS 56 56	MacNeil/Lehrer NewsHour		Nightly Business Report	To Be Announced	Scientific American Frontiers Food science; spider stratagems.		Mark Russell		Great Performances Tragedy unfolds among an unyielding matriarch and her five daughters.	
WGPR 62 62	New Dance		News		Ralph Martin	Jack Van Impe	Success-N-Life		Great Faith Temple	Search the Scriptures
WXON 20 20	Full House Our Very First Night	Perfect Strangers	Different World	227 Handwriting on the Wall	MOVIE: A Prayer for the Dying (Suspense) (1987) An IRA assassin balks when assigned to kill a priest and tries to flee from his compatriots. *M. Rourke* (R)				Highway to Heaven Jonathan helps a nurse. (Pt 2 of 2)	

LOCAL ACCESS - Wednesday Evening

6:00 8 Sounds of Northville
10 Canton Twp. Meeting
15 Navy News
6:30 15 The Amvet Story Continues
7:00 15 Downriver Polka Time
7:30 8 Plymouth Comm. Band Concerts in the Park
15 O.L.G.C. Christmas Concert
9:00 8 Plymouth Music Celebration
9:30 15 Study in Scriptures

	11 PM	11:30	12 AM	12:30	1 AM	1:30	2 AM	2:30
MTV 2	Comedy	Best of SNL	(:05) Steve Isaacs				Comedy	Best of SNL
CNNHEAD 3	(9:00) CNN Headline News		CNN Headline News					
TWC 4	(9:00) Weather Watch		Tomorrow's Outlook				Pacific Outlook	
VH-1 5	Sex Symbols		Late Night Classic Rock Show		Allnighter			
ESPN 6	(9:30) Continued	SportsCenter	College Basketball Ohio State at Cal Santa Barbara (L)				CART Review	SportsCenter
PASS 7	PGA on Tour	Inside Golf	NBA Basketball Hornets at Pistons (R)					Off Air
AMC 9	Movie **State of the Union** *S. Tracy, K. Hepburn*					Movie **Destry Rides Again** *J. Stewart, M. Dietrich*		
WFUM 23 28	(9:30) Continued	Shakers		Off Air				
MAX 11	(9:45) Movie	Movie **Badge 373** *R. Duvall, V. Bloom*				Movie **Guns** *D. Speir, E. Estrada*		
TMC 10	Movie **Postcards From the Edge** *M. Streep, S. MacLaine*				Movie **I Come in Peace** *D. Lundgren, B. Benben*		(:35) Showcase	
HBO 21	Crypt Tales	Movie **Rookie** *C. Sheen, C. Eastwood*				(:35) Movie **Corporate Affairs** *P. Scolari, M. Crosby*		
WJBK 68 2	News	Night Court	Cheers	Arsenio Hall		WKRP	News	Newhart
WDIV 68 4	News	(:35) Tonight Show		(:35) Letterman		(:35) Pyrmd	(:05) Costas	(:35) **Seven Guns**
WXYZ 62 7	News	Nightline	Matlock		Ent. Tonight	Kojak		Ron Reagan
CBET 50 9	CBC News	SCTV	Secret Agent		Off Air			
WKBD 20 50	Married	M*A*S*H	Hunter		Movie **Silence of the Heart** *M. Hartley, H. Hesseman*			
WTVS 56 56	(9:30) Continued	Survival Specials		Animals	Scientific American Frontiers		Mark Russell	Great
WGPR 62 62	Family Feud	One Step Beyond	Streets of San Francisco		Combat		Home Buyers Showcase	
WXON 20 20	Mama's Family	Love Connection	Studs	People's Court	Judge	Movie **American Flyers** *K. Costner, D. Grant*		
WGN 30	Night Court	Kojak		Movie **Enter the Ninja** *F. Nero, S. George*				Paid Program
TBS 31	(8:05) Movie	Movie **Prince and the Pauper** *E. Flynn, B. Mauch*					Chato's Land *C. Bronson*	
FAM 33	Bordertown	Movie **Redhead From Wyoming** *M. O'Hara, A. Nicol*			Paid Program		700 Club With Pat Robertson	
LIFE 35	Spenser: For Hire		It's Garry	Molly Dodd	Self-Improvement Guide			
NICK 38	Superman	Mr. Ed	Looney Tunes	Dobie Gillis	Patty Duke	Donna Reed	Paid Program	Superman
USA 16	MacGyver		Equalizer		WWF Prime Time Wrestling			
CNN 36	Sports Tonight	Moneyline	NewsNight	CNN Report	ShowBiz Today	News Update	World Update	Sports ...reNight
A&E 37	An Evening at the Improv		Our Century		First Flights	Disasters	In Search of	
CNBC 40	Real Story				Steals and Deals	Smart Money	Insiders	Business View
TNN 39	Mandrell Christmas		Nashville Now			Crook and Chase	Club Dance	
TNT 41	(:10:00) **Night of the Grizzly**		(:15) Movie **Westerner** *G. Cooper, W. Brennan*				(:20) **Kid From Brooklyn** *D. Kaye*	
TLC 53	Cathedral		Guide to Plants	Stars	Design		I've Learned	Women/World
BET 46	Sugar and Spice	Screen Scene	Midnight Love		Live From LA	Generations	Video Soul	
CSPAN 43	Event of the Day				House Floor Debate or Public Policy Address			
DISC 35	Wildlife Tales	Wildlife	Choppers	Firepower	World Monitor	Musk Ox	In Celebration of Trees	
SHOW 44	**Ready, Willing and Able**		(:20) Medusa: Dare to Be Truthful		(:10) Movie **Fear** *A. Sheedy, L. Hutton*		(:50) **Lord of the**	
DISN 45	(8:30) Continued	World War II: Pt 3	World War II: Pt 4		Movie **PT 109** *C. Robertson, T. Hardin*			

Nite Owl listings, 2:30 am to 6 am start on page 30

THURSDAY AFTERNOON DECEMBER 19

© 1991 TV Listing Inc. Ft Worth, TX

	12 PM	12:30	1 PM	1:30	2 PM	2:30	3 PM	3:30	4 PM	4:30	5 PM	5:30
WFUM 13 28	Shining Time	Mr. Rogers	Yan Can Cook	My Studio	Landscapes	Herbal Harvest	Mr. Rogers	Sesame Street		3-2-1 Contact	C. Sandiego?	Square One TV
WJBK 29 2	News	Young and the Restless		Beautiful	As the World Turns		Guiding Light		News	News	Geraldo	
WDIV 28 4	News	A Closer Look	Days of Our Lives		Another World		Chuck Woolery		Candid Camera	Inside Edition	News	
WXYZ 24 7	News	Living	All My Children		One Life to Live		General Hospital		Oprah Winfrey		News	
CBET 26 9	Midday		Country Practice		Homeworks	Take the High Road	Duchess of Duke Street		Fame		Video Hits	Danger Bay
WKBD 22 50	Jeffersons	I Love Lucy	Paid Program	Beverly Hillbillies	Saved by the Bell	Alvin	Dennis the Menace	Tale Spin	Beetlejuice	Tiny Toons Adventures	Growing Pains	Growing Pains
WTVS 27 56	Square One TV	Joy of Painting	3-2-1 Contact	C. Sandiego?	Sesame Street		Zoobilee Zoo	Shining Time	Reading Rainbow	C. Sandiego?	Club Connect	Animals
WGPR 38 62	Success N Life		Ben Casey		Lou Grant		Santa Barbara		Love Boat		Movie: **Billy the Kid Returns** *R. Rogers*	
WXON 20 20	Good Times	A-Team		Airwolf		Jetsons	Chip & Dale	James Bond Jr.	Darkwing Duck	Ninja Turtle	ALF	Hogan Family
MTV 2	Comedy	(:30) Steve Isaacs					Totally Pauly			Yo! MTV Raps	MTV's Most Wanted With John Norris	
CNNII 3	CNN Headline News						CNN Headline News					
TWC 4	Weather & You						Weather & You					
VH-1 5	Afternoon Jam		Kenny Loggins Leap of Faith Live		What's New on VH-1		Afternoon Jam				VH-1 Block Party	
ESPN 6	Bodies in Motion	Body Shaping	IMSA Year in Review	Black Sports	Golf: Johnnie Walker World Champ. (L)				Women's Golf: World Match Play (T)			
PASS 7	Off Air											(45) Guide
AMC 12	Movie: **State of the Union** *S. Tracy, K. Hepburn*					Reflections	Movie: **My Forbidden Past** *A. Gardner, R. Mitchum*			Movie: **Desert Fury** *B. Lancaster, J. Hodiak*		
MAX 17	(11:30) Movie: **Buckeye and Blue** *R. Lively (PG)*		Movie: **Lightning Strikes Twice** *R. Roman, R. Todd*			Movie: **Butterflies Are Free** *G. Hawn, E. Albert* (PG)				Movie: **Police Story: Cop Killer** *K. Olin, P. Wetig*		
TMC 19	(:35) Movie: **Rock 'n' Roll High School Forever** *C. Feldman, M. Woronov (PG13)*				Movie: **Babes in Arms** *M. Rooney, J. Garland*			(:35) Movie: **She-Devil** *M. Streep, R. Barr (PG13)*			(:15) Movie: **Nakia** *R. Forster, A. Kennedy*	
HBO 21	(11:30) Continued	Movie: **Little Nikita** *S. Potter, R. Phoenix (PG)*				Movie: **Big Top Pee-wee** *P. Herman, P. Ann-Miller (PG)*			Adventures of Tintin	Movie: **NeverEnding Story II: The Next Chapter** *J. Brandis, A. Johnes*		
WGN 30	Geraldo		News		Now It Can Be Told	Andy Griffith	Honeymooners	Saved by the Bell	DuckTales	Chip & Dale	Kid Video	Flintstones
TBS 31	(:05) Perry Mason		(:05) Movie: **Bear Island** *D. Sutherland, V. Redgrave (PG)*				(:05) Popeye	(:35) Tom and Jerry's Funhouse		(:35) Brady Bunch	(:05) Good Times	(:35) Jeffersons
FAM 32	(11:30) Paid Program	Healthy Kids	Movie: **Keys of the Kingdom** *G. Peck, T. Mitchell*						Hot Wheels	Captain N	Mario Bros.	Popeye
LIFE 33	(11:30) Continued	E.R.	Supermarket	Shop 'Til You Drop	Moonlighting		Attitudes		Movie: **Peter Gunn** *P. Strauss, B. Williams*			
NICK 34	David Ginsche	Little Koala	Noozles	Maya the Bee	Litt' Bits	Jeff's Collie	Flipper	Looney Tunes	Inspector Gadget	Yogi	Mork & Mindy	Hey Dude
USA 35	Judge	Judge	Superior Court	Superior Court	Chain Reaction	Win, Lose or Draw	Hollywood Squares	Scrabble	$25,000 Pyramid	Press Your Luck	Just the Ten of Us	My Two Dads
CNN 36	NewsHour		Sonya Live		NewsDay		International Hour		EarlyPrime			ShowBiz Today
A&E 37	David Letterman		Avengers		Movie: **Two-Lane Blacktop** *J. Taylor, W. Oates* (R)				City of Angels		Fugitive	
CNBC 38	(11:00) Money Wheel				Money Wheel				Market Wrap-Up			
TNN 39	Cookin' USA	Going Our Way	Top Card	Be a Star	Crook and Chase	On Stage	Cookin USA	Top Card	Club Dance		VideoPM	
TNT 41	Movie: **Miami Expose** *L. J. Cobb, P. Medina*		Movie: **Chicago Confidential** *B. Keith, B. Garland*		Movie: **Inside the Mafia** *C. Mitchell, E. Edwards*					Movie: **Guns, Girls and Gangsters** *M. Van Doren, L. Van Cleef*		
TLC 42	Photography	Renovation Zone	What I've Learned	Women of the World	Rubinstein Remembered		Triumph of the West		Design		Dr. Edell	Sq. Garden
BET 43	Generations	Desmond's	Video Soul				Video Vibrations			Rap City		
CSPAN 44	(10:00) U.S. House of Representatives		U.S. House of Representatives						U.S. House of Representatives			
DISC 45	Homeworks	Easy Does It	Discovery on the Go	Great Chefs	Gourmet	Pasquale	Homeworks	Easy Does It	Flower Flame	Wildlife Chronicles	Nature of Things	
SHOW 46	(11:05) Movie	(1:40) Movie: **Rage of Angels (Pt 2 of 2)** *J. Smith, K. Howard*			(:15) Movie: **Making Mr. Right** *J. Malkovich, A. Magnuson (PG13)*				OWL TV	Movie: **Project Z** *M. Howe, A. Littledale*		
DISN 40	Care Bears	Lunch Box	Mr. Magoo's Christmas Carol		Bestest Present	Beauty/Beast	Tree	Gummi Bears	Donald Duck	Jump, Rattle	Kids, Inc.	Mickey Mouse

LOCAL ACCESS - Thursday Afternoon

3:00 8 Clubhouse Discoveries
15 This Is The Life
3:30 8 Canton Economic Club
15 Life Matters
4:00 15 TNT True Adventure Trails
4:30 8 Plymouth Community Band Concerts in Park
15 Christeens Cable Talk
5:30 15 Off The Wall

THURSDAY PRIME TIME DECEMBER 19

© 1991 TV Listing Inc. Ft Worth, TX

	6 PM	6:30	7 PM	7:30	8 PM	8:30	9 PM	9:30	10 PM	10:30
MTV 2	**Club MTV**	**Remote Control**	**Comedy**	**Comedy**	**(:95) Duff**	**Liquid TV**	**Rocku-mentary**	**Video Coll.**	**Big Picture Artists**	
CNNII 3	**CNN Headline News**						**CNN Headline News**			
VH-1 5	**(5:00) VH-1 Block Party**	**Fila** Prince of Tides	**My Generation**	**Inside Music Profile**	**Primetime Music Mix**					
ESPN 6	**Thorough-bred Digest**	**Up Close**	**SportsCenter**	**College Basketball** Mississippi State at Vanderbilt (L)				**Top Rank Boxing** Iran Barkley vs. Kevin Watts (L)		
PASS 7	**Harness Race**	**Sportsnutz**	**Ski Fantasy**	**Fight Night at the Forum** From Inglewood, Calif. (T)					**CCHA Digest**	**College Hockey USA**
AMC 12	**(4:30) Desert Fury** (Mystery) (1947)	**Reflections on the Silver Screen**	**MOVIE: Fleet's In** (Musical Comedy) (1942) When the fleet comes in, a sailor on leave tries to defrost a singer who hates seamen. *D. Lamour, W. Holden*				**MOVIE: Strictly Dynamite** (Comedy) (1934) A radio star becomes involved in his writer's marital troubles. *J. Durante, L. Velez*			**Desert Fury** (Mystery) (1947) *B. Lancaster*
MAX 17	**MOVIE: Freshman** (Comedy, ESP) (1990) An aging Mafia don is impressed by a college freshman and takes him under his wing. *M. Brando, M. Broderick* (PG)				**MOVIE: National Lampoon's Christmas Vacation** (Comedy) (1989) Christmas becomes a catastrophe for the ill-fated Griswold family. *C. Chase, B. D'Angelo*			**MOVIE: Enrapture** (Thriller) (1989) A would-be actor gets involved in a web of murder and deceit. *K. Thomsen, O. Simms* (R)		
TMC 19	**(5:15) Nakia** (Drama) (1974) *R. Forster*	**MOVIE: Victor/Victoria** (Musical Comedy) (1982) A female singer in Depression-era Paris poses as a male performer who is a female impersonator. *J. Andrews, J. Garner* (PG)					**MOVIE: Blame It on Rio** (Comedy) (1984) A middle-age executive escapes a failing marriage on the beaches of Brazil and is seduced by his best friend's teenage daughter. *M. Caine, M. Johnson* (R)			
HBO 21	**MOVIE: Seems Like Old Times** (Comedy, ESP) (1980) A lawyer tries to help her bungling ex-husband who's involved in a botched bank robbery. *G. Hawn, C. Chase* (PG)				**Play by Play: A History of Sports Television** Hosts: Jim McKay, Bob Costas.		**MOVIE: Predator 2** (Horror) (1990) A deadly alien hunter stalks human victims in 1997 Los Angeles, and a group of police officers tries to destroy it. *D. Glover, B. Paxton* (R)			
WGN 30	**Video Power**	**Saved by the Bell**	**I Dream of Jeannie**	**Now It Can Be Told**	**MOVIE: Gentle Savage** (Drama) (1976) An Indian in a small Arizona town is wrongfully accused of rape and pursued by the police as well as angry mobs. *W. Smith*			**News**		
TBS 31	**Beverly Hillbillies** The Week Before Christmas	**Andy Griffith** The Bed Jacket	**Addams Family**	**Sanford & Son** We Were Robbed	**MOVIE: Funny Girl** (Musical) (1968) Fanny Brice's career flourishes while her marriage to a gambler worsens. *B. Streisand, O. Sharif* (G)					
FAM 32	**Rin Tin Tin, K-9 Cop**	**New Zorro**	**Waltons** The Wingwalker		**That's My Dog**	**You Asked for It, Again**	**Father Dowling Mysteries** Steve impersonates royalty.		**700 Club With Pat Robertson**	
LIFE 33	**Supermarket Sweep**	**Shop 'Til You Drop**	**China Beach** Hyers freezes in a fire fight. (R)		**L.A. Law** Arnie's divorce video takes off.		**MOVIE: Killing Mind** A police sergeant risks her life in the dogged pursuit of a murderer. *S. Zimbalist, T. Bill*			
NICK 34	**What Would You Do?**	**Get the Picture**	**Christmas at Eureeka's Castle**	**Looney Tunes**	**Best of Saturday Night Live**		**Dick Van Dyke**	**Get Smart** Smart, the Assassin	**Dragnet** The Bid Ad	**Alfred Hitchcock Presents**
USA 35	**Timeless Tales**	**Cartoon Express**	**MacGyver** MacGyver saves a political prisoner.		**Murder, She Wrote** A vendetta causes trouble.		**MOVIE: Can't Buy Me Love** (Comedy) (1987) A nerdy overachiever pays a popular girl to act as his girlfriend. *P. Dempsey, A. Peterson* (PG13)			
CNN 36	**World Today**		**Moneyline**	**Crossfire**	**PrimeNews**	**CNN Report**	**Larry King Live!**		**World News**	
A&E 37	**Avengers** An experiment goes haywire.		**David Letterman** Jay Leno, Pam Shriver, Darlene Love, What's on Other Channels.		**Dinosaur!** The 1922 find of a nest of dinosaur eggs		**Brute Force: The History of Weapons at War** Once-revolutionary weapons.		**America's Secret War** The vital role of intelligence gathering in the Gulf War.	
CNBC 38	**Smart Money**	**Business Insiders**	**Business View**	**Steals and Deals**	**Real Story**				**Steals and Deals**	**Smart Money**
TNN 39	**(5:00) VideoPM**			**Be a Star**	**Christmas, the Cowboy Way**	**American Music Shop**	**Nashville Now**			**Crook and Chase** Billy Dean
TNT 41	**Gilligan's Island**	**Bugs Bunny and Pals**			**MOVIE: Taming of the Shrew** (Comedy Classic) (1967) In Shakespeare's battle of the sexes, Petruchio sets out to turn the fiery, temperamental Katherina into the ideal wife. *E. Taylor, R. Burton*					**Many Rivers to Cross** (Western) (1955)
TLC 42	**World of Photography**	**Renovation Zone**	**What I've Learned**	**Women of the World**	**Rubinstein Remembered**		**Triumph of the West** War weakens Western strength.		**Design** Persuasion	
BET 43	**Video LP**	**Live From LA**	**1991 News**	**Screen Scene**	**Desmond's**	**Video Soul Year-End Awards** The top 10 music videos of 1991, as selected by viewers.				**Generations**
CSPAN 44	**(4:00) House Reps**	**Viewer Call-in**			**Event of the Day**					
DISC 45	**Beyond 2000**		**World Monitor**	**Profiles of Nature**	**Hunters in the Sky**	**G.I. Diary** The Bulge	**Beyond 2000** Scientific breeding for the cheetah.		**America Coast to Coast** Host: Susan Hunt.	
SHOW 46	**MOVIE: Way We Were** (Drama) (1973) The unlikely love and marriage of two people with totally different lifestyles are set against the turbulence of three decades. *B. Streisand, R. Redford* (PG)				**MOVIE: Backtrack** (Suspense) (1991) A young artist who witnesses a gangland slaying becomes the object of obsessive lust for the mob hit man hired to silence her forever. *J. Foster, D. Hopper*				**Tim Allen Rewires America**	**John Mendoza: Over Easy**
DISN 40	**Teen Win, Lose or Draw**	**A Disney Channel Christmas** Jiminy Cricket presents classic Disney cartoons. (Animated)			**MOVIE: Back Home** (Drama) (1990) A family comes into conflict after being reunited at the end of World War II. *H. Mills, H. Carr*				**A Bing Crosby Christmas: Like the Ones ...** Bing and friends sing carols.	

THURSDAY — PRIME TIME — DECEMBER 19

© 1991 TV Listing Inc. Ft Worth, TX

	6 PM	6:30	7 PM	7:30	8 PM	8:30	9 PM	9:30	10 PM	10:30
WFUM 28 29	Christmas	Nightly Business Report	MacNeil/Lehrer NewsHour (ESP)		Michigan Outdoors	Great Lakes Outdoors	This Old House	Wild America	Mystery! Averna has been rendered a natural harbor by an earthquake.	
WJBK 2 2	News	CBS News	Hard Copy	Current Affair	Top Cops A pregnant officer confronts a gunman; a child is kidnapped.		Trials of Rosie O'Neill A reporter wants Rosie's affection.		Knots Landing Karen and Mack are afraid Sumner will take Meg away.	
WDIV 4 4	News	NBC News	Wheel of Fortune	Jeopardy!	Cosby Show Clair's room is finished.	Different World	Cheers	Wings The Bogey Man	L.A. Law A secretary makes so many mistakes, she nearly bankrupts the firm.	
WXYZ 7 7	News		ABC News	Entertainment Tonight	Pros & Cons The group helps a man find his son.		FBI: The Untold Stories	American Detective	PrimeTime Live	
CBET 9 9	CBC News		CBC Newsmag.	Front Page Challenge	Adrienne Clarkson Presents The making of the film Bethune.		Codco	Kids in the Hall	National and the Journal	
WKBD 50 50	Who's the Boss?	Golden Girls We're Outta Here	Married...With Children	Golden Girls High Anxiety	Simpsons	Beverly Hills, 90210 Steve learns the truth about his biological parents.			News	
WTVS 56 56	MacNeil/Lehrer NewsHour		Nightly Business Report	Michigan Outdoors	This Old House	Frugal Gourmet	Limeliters Special The Limeliters celebrate 25 years of popularity.		Mystery! Averna has been rendered a natural harbor by an earthquake.	
WGPR 62 62	New Dance		News		Straight Gate Church		Success-N-Life		Hour of Deliverance	
WXON 20 20	Full House First Day of School	Perfect Strangers Lie-Ability	Different World	227 Wedding bells ring for Pearl.	MOVIE: Morning After (Drama) (1986) An alcoholic actress awakens to find herself in bed with a dead man, brutally murdered in his own apartment. J. Fonda				Highway to Heaven A down-and-out vaudevillian gets a second chance.	

LOCAL ACCESS - Thursday Evening

6:00 8 Fall Fest
15 Youthview
10 Northville Twp. Meeting 7:00
15 Youthview
6:30 8 Expressions
15 Colorado Picture Perfect 7:30
8 Sports Scan
15 Canton Contact 8:00
8 Chanukah Live
15 Inspirational Music
22 Oakwood Health Magazine
8:30 15 The Passion of Jesus Christ
9:00 15 Elizabeth Clare Prophet
9:30 8 Chamber Report

	11 PM	11:30	12 AM	12:30	1 AM	1:30	2 AM	2:30
MTV 22	Comedy	Big Picture	(:05) Steve Isaacs				Comedy	Best of SNL
CNNHEAD 43	(9:00) CNN Headline News		CNN Headline News					
TWC 41	(9:00) Weather Watch		Tomorrow's Outlook				Pacific Outlook	
VH-1 53	Sex Symbols		Late Night Classic Rock Show		Allnighter			
ESPN 26	(9:30) Continued	SportsCenter		Baseball Mag	American Muscle Magazine		Thoroughbred	SportsCenter
PASS 27	Pit Road Wk	Wheel Power	Off Air					
AMC 29	(10:30) **Desert Fury** *B. Lancaster, J. Hodiak*		Movie: **Fleet's In** *D. Lamour, W. Holden*					**Strictly**
WFUM 28 29	Streamside	Mich. Mag.	Off Air					
MAX 37	(:15) Movie: **Sheltering Sky** *J. Malkovich, D. Winger*					(:40) Movie: **Firefox** *C. Eastwood, F. Jones*		
TMC 40	Movie: **She-Devil** *M. Streep, R. Barr*			(:45) Movie: **Endless Game** *A. Finney, K. Scott Thomas*				
HBO 45	Inside the NFL		Movie: **In the Cold of the Night** *J. Beck; D. Soul*			(:55) Movie: **Adventures of Ford Fairlane** *A. Dice Clay*		
WJBK 2 2	News	Night Court	Cheers	Arsenio Hall		WKRP	News	Newhart
WDIV 4 4	News	(:35) Tonight Show		(:35) Letterman		(:35) Pyrmd.	(:05) Costas	(:35) Cosby
WXYZ 7 7	News	Nightline	Matlock		Ent. Tonight	Kojak		Ron Reagan
CBET 9 9	CBC News	SCTV	Special Squad		Off Air			
WKBD 50 50	Married	M*A*S*H	Hunter		Movie: **I Ought to Be in Pictures** *W. Matthau, Ann-Margret*			
WTVS 56 56	(10:00) Mystery!		S. Holmes	Outdoors	This Old House	Outdoorsman	Limeliters Special	
WGPR 62 62	Family Feud	One Step Beyond	Streets of San Francisco		Combat		Home Buyers Showcase	
WXON 20 20	Mama's Family	Love Connection	Studs	People's Court	Judge	Movie: **Avenging** *E. Zimbalist Jr., M. Horse*		
WGN 9	Night Court	Kojak		Movie: **Once You Kiss a Stranger** *P. Burke, C. Lynley*				Paid Program
TBS 17	(:20) Movie: **North Dallas Forty** *N. Nolte, M. Davis*					(:35) Movie: **Some Like It Hot** *T. Curtis, M. Monroe*		
FAM 19	Bordertown	Movie: **Denver and the Rio Grande** *E. O'Brien, S. Hayden*				Paid Program	700 Club With Pat Robertson	
LIFE 21	Spenser: For Hire		It's Garry	Molly Dodd	Self-Improvement Guide			
NICK 23	Green Acres	Mr. Ed	Looney Tunes	Dobie Gillis	Patty Duke	Donna Reed	Fernwood 2Night	Superman
USA 32	MacGyver		Equalizer		Movie: **Everything You Always Wanted to Know About Sex** *W. Allen*			
CNN 34	Sports Tonight	Moneyline	NewsNight	CNN Report	ShowBiz Today	News Update	World Update	Sports LateNight
A&E 35	An Evening at the Improv		Dinosaur!		Brute Force		America's Secret War	
CNBC 36	Real Story				Steals and Deals	Smart Money	Insiders	Business View
TNN 38	Christmas	Music Shop	Nashville Now			Crook and Chase	Club Dance	
TNT 41	(10:45) **Many Rivers to Cross** *R. Taylor, E. Parker*			(:45) Movie: **Bachelor and the Bobby-Soxer** *C. Grant, M. Loy*				(:45) **Angel Baby**
TLC 39	Rubinstein Remembered		Triumph of the West		Design		I've Learned	Women/World
BET 31	Desmond's	Screen Scene	Midnight Love		Live From LA	Generations	Video Soul	
CSPAN 43	Event of the Day				House Floor Debate or Public Policy Address			
DISC 42	Tree of Thorns		In Celebration of Trees		World Monitor	Tundra Birds	Nature of Things	
SHOW 46	(:05) Movie: **Penitentiary III** *L. Isaac Kennedy*			(:40) S. Hodge	(:10) Movie: **Ministry of Vengeance** *J. Schneider*			(:50) **No Man's**
DISN 60	Movie: **Boys Town** *S. Tracy, M. Rooney*				Movie: **Christopher Columbus** *F. March, F. Eldridge*			

Nite Owl listings, 2:30 am to 6 am start on page 30

FRIDAY — AFTERNOON — DECEMBER 20

© 1991 TV Listing Inc. Ft Worth, TX

	12 PM	12:30	1 PM	1:30	2 PM	2:30	3 PM	3:30	4 PM	4:30	5 PM	5:30
WFUM 28 29	Shining Time	Mr. Rogers	Passing Through	Stain Glass	Basket Weave	Herbal Harvest	Mr. Rogers	Sesame Street		3-2-1 Contact	C. Sandiego?	Square One TV
WJBK 2 2	News	Young and the Restless		Beautiful	As the World Turns		Guiding Light		News	News	Geraldo	
WDIV 4 4	News	A Closer Look	Days of Our Lives		Another World		Chuck Woolery		Candid Camera	Inside Edition	News	
WXYZ 7 7	News	Loving	All My Children		One Life to Live		General Hospital		Oprah Winfrey		News	
CBET 9 9	Midday		Country Practice		Canadian Reflections	Take the High Road	Duchess of Duke Street		Hallelujah	Dan Gallagher's Video Hits		Danger Bay
WKBD 50 50	Jeffersons	I Love Lucy	Andy Griffith	Beverly Hillbillies	Saved by the Bell	Alvin	Dennis the Menace	Tale Spin	Beetlejuice	Tiny Toons Adventures	Growing Pains	Growing Pains
WTVS 56 56	Square One TV	Nancy Sews	3-2-1 Contact	C. Sandiego?	Sesame Street		Zoobilee Zoo	Shining Time	Reading Rainbow	C. Sandiego?	Club Connect	Animals
WGPR 62 62	Success-N-Life		Ben Casey		Lou Grant		Santa Barbara		Love Boat		Movie: **Randy Rides Alone** *J. Wayne*	
WXON 20 20	Good Times	A-Team		Airwolf		Jetsons	Chip & Dale	James Bond Jr.	Darkwing Duck	Ninja Turtle	ALF	Hogan Family
MTV 22	Comedy	(:35) Steve Isaacs					Totally Pauly			Yo! MTV Raps	MTV's Most Wanted With John Norris	
CNNH 43	CNN Headline News						CNN Headline News					
TWC 41	Weather & You						Weather & You					
VH-1 53	Top 10		Stand-Up Spotlight	Stand-Up Spotlight	Flix	Weekend Jam						Weekend Jam
ESPN 26	Bodies in Motion	Body Shaping	Thoroughbred	CART Year in Review	Golf: Johnnie Walker World Champ. (L)				Women's Golf: World Match Play, final round (T)			
PASS 27	Off Air											
AMC 29	(11:15) Movie: **One Minute to Zero** *A. Blyth*		Movie: **Lost Weekend** *R. Milland, J. Wyrman*				Movie: **Magnificent Obsession** *J. Wyman, R. Hudson*				Movie: **Kitty** *P. Goddard, R. Milland*	
MAX 37	Movie: **Girls on the Beach** *N. Corcoran, M. West*			Movie: **Gidget Goes Hawaiian** *J. Darren, M. Callan*				Movie: **Hanging Tree** *G. Cooper, G. C. Scott*				**Oliver!** *R. Moody*
TMC 40	Movie: **Loose Cannons** *G. Hackman, D. Aykroyd* (R)				Movie: **Thousands Cheer** *M. Rooney, J. Garland*				(:05) Movie: **Vice Versa** *J. Reinhold, F. Savage* (PG)			
HBO 45	(11:30) Movie: **Skyward** *B. Davis, H. Hesserman*		(:15) Movie: **Christmas Wife** *J. Robards, J. Harris* (PG)			For the Boys	Movie: **It Takes Two** *G. Newbern, L. Hope* (PG13)			Babar Xmas	Buy Me That!	**Second Sight** (PG)
WGN 9	Geraldo		News		Now It Can Be Told	Andy Griffith	Honeymooners	Saved by the Bell	DuckTales		Chip & Dale	Power Team	Flintstones
TBS 17	(:05) Perry Mason		(:05) Movie: **High-Ballin'** *P. Fonda, J. Reed* (PG)				(:05) Popeye	(:35) Tom and Jerry's Funhouse		(:35) Brady Bunch	(:05) Good Times	(:35) Jeffersons
FAM 19	(11:30) Paid Program	American Baby	Movie: **It Came Upon the Midnight Clear** *M. Rooney, B. Youngfellow*				Father Knows	Father Knows	Hot Wheels	Captain N	Mario Bros.	Popeye
LIFE 21	(11:30) Continued	E.R.	Supermarket	Shop 'Til You Drop	Moonlighting		Attitudes		Movie: **Ants** *R. Foxworth, L. Day George*			
NICK 23	David, Gnome	Little Koala	Noozles	Maya the Bee	Litti Bits	Jeff's Collie	Flipper	Looney Tunes	Inspector Gadget	Yogi	Mork & Mindy	Hey Dude
USA 32	Judge	Judge	Superior Court	Superior Court	Chain Reaction	Win, Lose or Draw	Hollywood Squares	Scrabble	$25,000 Pyramid	Press Your Luck	Just the Ten of Us	My Two Dads
CNN 34	NewsHour		Sonya Live		NewsDay		International Hour		EarlyPrime			ShowBiz Today
A&E 35	David Letterman		Avengers		Movie: **Last of the Badmen** *G. Montgomery, J. Best*		World of Survival		Ellery Queen		Fugitive	
CNBC 36	(11:00) Money Wheel				Money Wheel				Market Wrap-Up			
TNN 38	Cookin' USA	Country Kitchen	Top Card	Be a Star	Crook and Chase	Christmas	Cookin USA	Top Card	Club Dance		VideoPM	
TNT 41	Movie: **King of the Roaring 20s: Story of Arnold Rothstein** *D. Janssen, D. Foster*				(:15) Movie: **Inside Detroit** *D. O'Keefe, P. O'Brien*				Movie: **Captive City** *J. Forsythe, J. Camden*			
TLC 39	Photography	Renovation Zone	Learning Matters With John Merrow		Paul Robeson: Songs of Freedom		Hollywood		Design		Dr. Edell	Sq. Garden
BET 31	Generations	Frank's Place	Video Soul				Video Vibrations			Rap City: 1991 Top Ten Rap Down		
CSPAN 43	(10:00) U.S. House of Representatives		U.S. House of Representatives						U.S. House of Representatives		Road to the White House	
DISC 42	Homeworks	Easy Does It	Discovery on the Go	Great Chefs of Chicago	Gourmet	Pasquale	Homeworks	Easy Does It	Mother Nature	Wildlife Chronicles	Nature of Things	
SHOW 46	Movie: **Torrents of Spring** (PG13)		*T. Hutton, N. Kinski*		Movie: **Badge of the Assassin** *J. Woods, Y. Kotto*				Movie: **Born Free** *V. McKenna, B. Travers*			(:35) KIDS-TV
DISN 60	Care Bears	Lunch Box	Movie: **A Friendship in Vienna** *E. Asner, J. Alexander*				Tree	Gummi Bears	Donald Duck	Jump, Rattle	Kids, Inc.	Mickey Mouse

LOCAL ACCESS - Friday Afternoon

3:00 15 Ambassador's Hockey-London at Detroit
15 Gospel Hits
3:30 15 Cooking with Gas
4:00 15 Poland 1,000 Years
4:30 15 Videotunes
5:00 15 Inspirational Music
5:30 8 Santa Comes to Plymouth
15 Stop The Coming Ice Age

FRIDAY — PRIME TIME — DECEMBER 20

© 1991 TV Listing Inc. Ft Worth, TX

	6 PM	6:30	7 PM	7:30	8 PM	8:30	9 PM	9:30	10 PM	10:30
MTV 2	Club MTV	Remote Control	Comedy	Comedy	Year in Rock: 1991		Big Picture	House of Style	MTV Street Party	
CNNII 3	CNN Headline News						CNN Headline News			
VH-1 5	By Request		VH-1 Top 21 Countdown				Stand-Up Spotlight	Stand-Up Spotlight	Gallagher: The Maddest	
ESPN 6	Motoworld	Up Close	SportsCenter	Ski World	Pre Snow Skiing From Mt. Snow, Vt. (T)		National Finals Rodeo Championship from Las Vegas (T)			
PASS 7	(:10) Jackson Action at Northville Downs		Hockey Week	Kronk Boxing From Grand Rapids, Mich. (T)					Skiing Magazine	
AMC 9	(5:00) MOVIE: Kitty (Romantic Drama) (1945) *P. Goddard, R. Milland*		MOVIE: Monkey Business (Comedy) (1931) Four stowaways on an ocean liner crash a party and tangle with crooks. *G. Marx, H. Marx*			Salute to the States Ohio and the movies.	MOVIE: Cocoanuts (Comedy) (1929) A hotel owner tries to get in on the Florida land boom despite various interruptions. *G. Marx, H. Marx*			
MAX 37	(5:30) MOVIE: Oliver! (Musical) (1968) An orphan boy in 19th-century England is badly mistreated until he escapes to London and falls in with a pickpocket and his band of boy thieves. *R. Moody, O. Reed* (G)				MOVIE: Welcome Home, Roxy Carmichael (Drama) (1990) A small-town woman becomes intrigued by legends of a mysterious female rebel who lived there years before. *W. Ryder, J. Daniels* (PG13)				MOVIE: Bride of Re-Animator (Horror) (1991) *J. Combs, D. Gale* (R)	
TMC 10	MOVIE: Bonnie Scotland (Comedy) (1935) Two bumbling men join a Scottish military regiment.		MOVIE: My Favorite Year (Comedy) (1982) A writer on TV's top comedy show in 1954 is given the job of chaperoning the week's guest, a screen swashbuckler with offscreen problems. *P. O'Toole, M. Linn-Baker*				MOVIE: Loose Cannons (Action Comedy) (1990) A tough cop's new partner has a multiple-personality disorder. *G. Hackman, D. Aykroyd* (R)			Heart Condition (Fantasy Comedy) (R)
HBO 21	(5:30) MOVIE: Second Sight (Comedy) (1989) As a last resort, law enforcement officials call in a psychic.		Play by Play: A History of Sports Television Hosts: Jim McKay, Bob Costas.		MOVIE: Rookie (Action Drama, ESP) (1990) A rookie cop and his tough partner battle an auto-theft ring. *C. Sheen, C. Eastwood* (R)				MOVIE: Next of Kin (Action) (1989) A Chicago policeman seeks revenge for his brother's murder	
WGN 40	Video Power	Saved by the Bell	I Dream of Jeannie	Now It Can Be Told	MOVIE: Harness (Romantic Drama) (1971) A middle-age widower falls in love with a newly liberated woman. *L. Greene, J. Sommars*				News	
TBS 31	Beverly Hillbillies	Andy Griffith Barney and the Governor	Addams Family	Sanford & Son A Pad for Lamont	MOVIE: Music Man (Musical Comedy) (1962) A con man convinces the people of River City, Iowa that he can solve all their troubles by forming a marching band. *R. Preston, S. Jones*					
FAM 33	Madeline's Christmas	Madeline in London	MOVIE: It Came Upon the Midnight Clear (Drama) (1984) A grandfather returns to earth as an angel to keep a holiday promise. *M. Rooney, B. Youngfellow*				Father Dowling Mysteries Dowling witnesses a murder.		700 Club With Pat Robertson	
LIFE 38	Supermarket Sweep	Shop 'Til You Drop	China Beach Frankie emcees a Laugh-In tribute.		L.A. Law A dead body must be reassembled.		MOVIE: It Nearly Wasn't Christmas A girl travels across the country to be with her father for Christmas.			
NICK 43	What Would You Do?	Nick Hit List	Adventures of Pete and Pete	Looney Tunes	Best of Saturday Night Live		Dick Van Dyke	Get Smart Dear Diary	Dragnet The Big Frustration	Alfred Hitchcock Presents
USA 53	Timeless Tales	Timeless Tales	MacGyver MacGyver races the clock to capture a professional killer.		Murder, She Wrote Jessica defends a temporary typist accused of murder.		Beyond Reality Asylum	Ray Bradbury Theater	Swamp Thing	Hitchhiker Man at the Window
CNN 56	World Today		Moneyline	Crossfire	PrimeNews	CNN Report	Larry King Live!		World News	
A&E 57	Avengers The Avengers check out trouble at a mysterious hotel.		David Letterman Martin Mull, Quincy Jones.		Red Empire Lenin's death; Stalin's rise.		Investigative Reports A dramatic detective story.		A & E Revue Rock 'n' soul singer Patti LaBelle.	
CNBC 58	Smart Money	Business Insiders	Business View	Dick Cavett	McLaughlin		Talk Live			Dick Cavett
TNN 59	(5:00) VideoPM			Be a Star	C. Daniels Charlie Daniels	Texas Connection Dan Seals.	Nashville Now Jeanne Pruett, Mark Collie.			Crook and Chase Reba McEntire.
TNT 61	Gilligan's Island The food supply is cut off.	Bugs Bunny and Pals			NBA Basketball Los Angeles Lakers at Detroit Pistons (L)					NBA Basketball Trail Blazers at Warriors (L)
TLC 63	World of Photography	Renovation Zone	Learning Matters With John Merrow		Paul Robeson: Songs of Freedom		Hollywood The Stars Of The 1920s		Design Fantasy	
BET 64	Video LP	Personal Diary	News	Screen Scene	Frank's Place	Video Soul				Generations
CSPAN 65	(5:00) Continued	Viewer Call-In			Event of the Day					
DISC 66	Beyond 2000		World Monitor	Huskies	Wildlife Tales	Wildlife Chronicles	Choppers The Gulf	Firepower	World War II	
SHOW 68	MOVIE: Prancer (1989) A 9-year-old girl finds a wounded reindeer that she thinks belongs to Santa. *S. Elliott, R. Harrell* (G)				MOVIE: Runaway Train (Drama) (1985) Two inmates escape a brutal and sadistic warden, only to find themselves aboard a train that's hurtling out of control without an engineer. *J. Voight, E. Roberts* (R)				MOVIE: Body Chemistry (Suspense) (1990) *M. Singer, L. Pescia* (R)	
DISN 69	MOVIE: Story of Robin Hood and His Merrie Men (Adventure) (1952) Robin Hood and his band of men defy Prince Charles to free the king. *R. Todd*			Snowman	MOVIE: Batman (Adventure) (1966) Batman and Robin use their wits and muscles to fight their four worst enemies, who have joined forces to take over the world. *A. West, B. Ward*				MOVIE: King and I (Musical) (1956) The king of Siam falls in love with his children's British tutor	

FRIDAY — PRIME TIME — DECEMBER 20

© 1991 TV Listing Inc. Ft Worth, TX

	6 PM	6:30	7 PM	7:30	8 PM	8:30	9 PM	9:30	10 PM	10:30
WFUM 13 28	Adventures in Scale Modeling	Nightly Business Report	MacNeil/Lehrer NewsHour (ESP)		Washington Week in Review		Wall Street Week	Michigan Business Weekly	Off the Record	Passing Through	Minority Viewpoint
WJBK 2 2	News	CBS News	Hard Copy	Current Affair	A Charlie Brown Christmas		Wish That Changed Christmas	Carol Burnett Joan of Arc is burned at the stake. Guest: Robert Townsend.		To Be Announced	
WDIV 4 4	News	NBC News	Wheel of Fortune	Jeopardy!	Matlock The Foursome			Flesh 'n Blood	Dear John	Reasonable Doubts Dicky's Got the Blues	
WXYZ 7 7	News		ABC News	Entertainment Tonight	Family Matters		Step by Step	Perfect Strangers	Baby Talk Security	20/20 Intergration in Dubuque, Iowa.	
CBET 9 9	CBC News		CBC Newsmag.	Max Glick Dear Sarah	World of Survival			Street Legal Leon acts in a court-martial case against R.J.'s wishes.		National and the Journal	
WKBD 50 50	Who's the Boss?	Golden Girls Little Sister	Married...With Children	Pistons Weekly	NBA Basketball Los Angeles Lakers at Detroit Pistons (L)						News
WTVS 56 56	MacNeil/Lehrer NewsHour (ESP)		Nightly Business Report	To Be Announced	Washington Week in Review		Wall Street Week	Off the Record	Marilyn MacKay's Autograph	War File: Chronology in Europe The Full Story of D-Day	
WGPR 62 62	New Dance		News		Keys to the Kingdom		Landmark Temple	Success-N-Life		Insight	Mehfil Pakistanian TV
WXON 20 20	Full House The Return of Grandma	Perfect Strangers	Different World	227 Pillow Talk	MOVIE: A Very Brady Christmas (1988) Mike and Carol pool their funds to bring the Bradys together again. *F. Henderson, R. Reed*					Highway to Heaven A talented singer is inspired to enter a talent contest.	

LOCAL ACCESS - Friday Evening

6:00 8 American Legion 50 Yr. Anniversary
10 Canton Twp. Meeting
6:30 15 The Capitol Report
7:00 8 The Chamber Report
15 Wednesday Report (replay)
7:30 8 Fall Fest
15 Psychic Sciences
8:00 8 Santa Comes to Canton
15 The Inn Keeper
8:30 8 Autotalk
9:00 8 Creative Nouveau
15 Rockin' Suburbanites
9:30 8 Microwave Today

	11 PM	11:30	12 AM	12:30	1 AM	1:30	2 AM	2:30
MTV 2	(10:00) MTV Street Party		Steve Isaacs				Music Videos	
CNNHEAD 3	(9:00) CNN Headline News		CNN Headline News					
TWC 4	(9:00) This Weekend		This Weekend				Pacific Weekend Outlook	
VH-1 5	Stand-Up	Stand-Up	Flix	Gallagher: The Maddest		Weekend Jam		
ESPN 6	SpeedWeek	SportsCenter	Snow Skiing	Billiards		Ski World	Formula One	SportsCenter
PASS 7	Around the NFL		Off Air					
AMC 9	Movie: Invisible Man *C. Rains, G. Stuart*			Movie: Monkey Business *G. Marx, H. Marx*			Cocoanuts *G. Marx, H. Marx*	
WFUM 13 28	Tony Brown	Nat King Cole	Nature	Off Air				
MAX 37	(10:00) Movie	(:35) Movie: Sex Appeal *T. Cannelloni, G. Leonard*		Movie: Takin' It All Off *K. Natividad, J. Poremba*			(:35) Quick	
TMC 10	(10:35) Heart Condition *B. Hoskins*	(:15) Movie: Grim Prairie Tales *J. Earl Jones*				(:50) Movie: Alias Boston Blackie *C. Morris, P. Fix*		
HBO 21	(10:00) Next of Kin *P. Swayze*	Kids in the Hall	Crypt Tales	Movie: Puppet Master II *E. Maclellan, C. Bernsen*			Inside the NFL	
WJBK 2 2	News	Night Court	Cheers	Arsenio Hall		WKRP	News	Newhart
WDIV 4 4	News	(:35) Tonight Show		(:35) Letterman		(:35) Pyrmd.	(:05) TBA	(:35) Friday Nite
WXYZ 7 7	News	Nightline	Matlock		Ent. Tonight	ABC's In Concert '91		Ron Reagan
CBET 9 9	CBC News	Good Rockin' Tonite		Movie: Lilac Bus *S. Beacham, C. O'Neill*			Off Air	
WKBD 50 50	(10:30) News	Married	America's Most Wanted		Movie: Calendar Girl Murders *T. Skerritt, S. Stone*			
WTVS 56 56	World War I	Movie: Story on Page One *R. Hayworth, A. Francioso*			Movie: Song of Bernadette *J. Jones, C. Bickford*			
WGPR 62 62	Family Feud	One Step Beyond	Detroit Comedy	Jennifer	Combat		Home Buyers Showcase	
WXON 20 20	Mama's Family	Love Connection	Studs	People's Court	Paid Program	Movie: Passions *L. Wagner, J. Woodward*		
WGN 40	Night Court	Street Justice		Movie: Prime Suspect *M. Farrell, T. Garr*				Hogan's Heroes
TBS 31	(:15) Movie: Runaway *T. Selleck, C. Rhodes*				(:15) Movie: Beast of Hollow Mountain *G. Madison, P. Medina*			
FAM 33	Bordertown	Bordertown	Videosyncrasy		Paid Program		700 Club With Pat Robertson	
LIFE 38	Spenser: For Hire		It's Garry	Molly Dodd	Self-Improvement Guide			
NICK 43	Green Acres	Mr. Ed	Mork & Mindy	Dobie Gillis	Patty Duke	Donna Reed	America 2Night	Superman
USA 53	Movie: Hot Chili *C. Shillaci, A. J. Kayser*				Movie: Rented Lips *M. Mull, R. Downey Jr.*			
CNN 56	Sports Tonight	Moneyline	NewsNight	CNN Report	ShowBiz Today	News Update	World Update	Sports LateNight
A&E 57	An Evening at the Improv		Red Empire		Investigative Reports		A & E Revue	
CNBC 58	Talk Live		McLaughlin		Talk Live			Dick Cavett
TNN 59	C. Daniels	Texas Connection	Nashville Now			Crook and Chase	Club Dance	
TNT 61	(10:30) NBA Basketball: Trail Blazers at Warriors (L)			(:50) In NBA	(:20) Movie: Mind of Mister Soames *T. Stamp, R. Vaughn*			
TLC 63	Paul Robeson: Songs of Freedom		Hollywood		Design		Learn Matter	
BET 64	News	Screen Scene	Midnight Love		BET on Jazz	Generations	Video Soul	
CSPAN 65	Event of the Day				House Floor Debate or Public Policy Address			
DISC 66	Invention	Beyond Tom'w	Sky Hunters	G.I. Diary	World Monitor	Polar Bears	America Coast to Coast	
SHOW 68	(10:00) Movie	Movie: Final Alliance *D. Hasselhoff, B. Hopkins*		(:05) Motown on Showtime			(:05) Happy H./Hollywood	
DISN 69	(10:00) King and I *D. Kerr, Y. Brynner*			Crosby Stills Nash		Movie: A Friendship in Vienna *E. Asner*		

Nite Owl listings, 2:30 am to 6 am start on page 30

New Year's Eve
Entertainment & Dining Guide

TOP HAT
STEAK & LOBSTER HOUSE

The Place to Celebrate with Fine Food and Entertainment.

Dec. 10, 11, 12
INTRIQUE
Fabulous Show Groups

Dec. 13, 14
THE VELVELETTES
With Comic Mary Welch

DEC. 14 thru 31
THE GREAT PRETENDERS

Christmas Eve
Noon til 9 P.M.
Christmas Day
Noon til 8 P.M.

Call now to reserve your table for a Gala New Year's Eve

(313) 963-3742
73 UNIVERSITY AVE. E.

THIS NEW YEAR'S EVE, STAY OUT ALL NIGHT!

You choose the package right for you!!!

$275.00
Per Couple
The Gala Ballroom/ Room Package

$199.20
Per Couple
Anthony's Restaurant/ Room Package

(*Includes tax & gratuity. Must be paid by Cash by 12/29/91)
FOR RESERVATIONS CALL 313/348-5000

Sheraton Oaks HOTEL
27000 Sheraton Drive, Novi, MI 48377 / 313/348-5000

Bubble & Squeak

"Celebrate New Year's Eve English Style"

Open at 4:00 P.M.

"Featuring"
Chicken & Shrimp Queen Victoria
Surf & Turf · Prime Rib · Crab Legs

363 Commerce Rd.
1½ mile West of Union Lk. Rd.
Commerce Twp. 363-6489

Ring In The NEW YEAR with Chaplin's

Comedy Club

2 Shows - 8:00 p.m. & 10:30 p.m.
$15.00 1st Show $25.00 2nd Show

Advance Tickets By Phone. Major Credit Cards Accepted
• Call 483-9440
46555 W. Michigan Canton

Dance in the New Year in the Grand Ballroom of the Kingsley Inn to the lively 6 piece band "Persuasion." Your evening will include: champagne upon arrival, surf 'n turf or salmon dinner, cash bar, party favors, midnight snacks and sweets buffet, overnight accommodations (second night $49) which includes a "survival kit," and a New Year's Day breakfast buffet.

The Party begins at 7:30 P.M. $198 per couple (plus tax and gratuity). Call 644-1400 ext. 5300 to make reservations.

Kingsley Inn

Woodward at Long Lake Road, Bloomfield Hills

New Year's Eve
Entertainment & Dining Guide

Key Largo

MAKE YOUR RESERVATIONS NOW FOR NEW YEARS EVE 1992

TUESDAY, DECEMBER 31 – 4:00-8:00
Pre-Party Dinner Package Available
Choice of 3 Complete Dinners
with Complimentary Champagne
$29.95 per couple.

NEW YEAR'S EVE PARTY – 9:00
Choice of 6 Complete Entrees – Appetizer
Choice of Soup or Chef's Salad
Bogies Key Lime Pie or Bermuda Triangle Dessert
Complimentary Champagne
Entertainment from 9:30-1:30
By 7 Piece Pop Band
$39.95 per person
does not include tax or gratuities.
669-1441

Liberate Your Senses

Quality Food, Booze Entertainment & Art

The Rinocerous · 265 Riopelle · Detroit · 259-2208

New Year's Eve

CITY SLICKERS
Radisson Plaza New Year's Eve Party

Yee-haw!

Kick up your heels!

City Slickers New Year's Package
Lasso yourself the biggest evening of the year! Includes tickets for two to Greater Detroit's wildest country New Year's Eve party plus a deluxe guest room where you're ready to hit the hay.
$119.92

City Slickers Country Dance Party
Come in boots or bonches!
Entertainment hosted by WWWW Radio
Music by Lynn and the Rebels. Ballroom – 8 p.m. – 2 a.m.
Admission: $15 per person in advance
$20 at the door

Dinner in Bouquets and Tango's
Seatings at 6, 8 and 10 p.m. for City Slickers with party tickets.
Reservations required.

More Fun! Karaoke all evening
Lobby Bar: Jazz duo with Evelyn Martin – 4-8 p.m.
Tangos Bistro: Top 40 dance group – 8 p.m. – 2 a.m.

Reservations Strongly Recommended
(313) 827-4000

Radisson Plaza Hotel at Town Center
1500 Town Center • Southfield

Radisson
PLAZA HOTEL AT TOWN CENTER

MARMADUKE'S

The Place to Be!!
for New Year's Eve!!

Join us for dinner from 5-9 p.m. We will be featuring our Regular Dinner Menu.
The Party Starts at 9:30

Includes:
Fresh carved steamship round of beef, roasted red skins, California mix & veggies.

Party Favors!
Live Band & Dancing
$10 Advance Tickets
$12 At the Door

31196 Haggerty, Farm. Hills **788-0505**

SATURDAY MORNING DECEMBER 21

© 1991 TV Listing Inc. Ft Worth, TX

	6 AM	6:30	7 AM	7:30	8 AM	8:30	9 AM	9:30	10 AM	10:30	11 AM	11:30
WFUM 23 29	Off Air				Survival Specials		Conversation With the Secretaries of Education		Contest Of Champions			
WJBK 2 2	Ebony/Jet Showcase	Focus Detroit	Way Cool	Where's Waldo?	Muppet Babes	Mother Goose	Garfield and Friends		Teenage Mutant Ninja Turtles		WWF Superstars of Wrestling	
WDIV 4 4	Scratch	KidBits	WishKid	Chip/ Pepper	Spacecats	Yo, Yogi!	Captain N	ProStars	NBA Inside Stuff	Game Pro	Saved by the Bell	NBA Inside Stuff
WXYZ 7 7	Good Fishing	To Be Announced	Young People	Capt. Planet	Winnie Pooh	Land of the Lost	Darkwing Duck	Beetlejuice	Ghost-busters	Dark Water	Bugs Bunny & Tweety Show	
CBET 9 9	Off Air						Tree	Nature Connection	Street Cents	Wonder-struck	Canadian Sesame Street	
WKBD 50 50	For My People		Little Mermaid	Not Just the News	Tornatoes	Bobby's World	Tom & Jerry Kids	TAZ-MANIA	Bill & Ted	Little Shop	Yogi & the Flight (NR)	
WTVS 56 56	Write Course	Shining Time	Sesame Street		Sesame Street		Michigan Magazine	Michigan Boater	Motorweek '92	Hometime	This Old House	New Yankee
WGPR 62 62	Video Request	Soulbeat	Movie: **Bells of San Angelo** *R. Rogers*		Kids Club	Travel Travel	Paid Program		Hee Haw		Out-doorsman	Sportsview Today
WXON 20 20	Perceptions	Madonna Magazine	Paid Program	Health Advantage	Paid Program	Transition	ERA Real Es.	New Tarzan	Battlestar Galactica			
MTV 42	(5:00) Music Videos				Music Videos		Club MTV	Club MTV	Yo! MTV Raps Count-down		Making of MTV	House of Style
CNNII 43	CNN Headline News						CNN Headline News					
TWC 44	This Weekend						This Weekend					
VH-1 45	(3:30) Paid Program	Paid Program	Weekend Music Mix		What's New on VH-1		Weekend Jam				My Generation	This Is VH-1 Country
ESPN 46	Powder Magazine	School Sport	Sports Center	ESPN Out-doors	Outdoor Writers	Ultimate	Fishin' Hole	Outdoor Magazine	Hunting Strategies	J. Houston	Great Out-doors	NFL Game-Day
PASS 47	Off Air						(:10) Out-doorsman	(:40) Moore	(:10) Mich.	(:40) Lakes	(:10) Jackson Action at Northville Downs	
AMC 52	Movie: **Boy With Green Hair** *D. Stockwell, R. Ryan*			Salute to the States	Movie: **Magnificent Obsession** *J. Wyman, R. Hudson*				Movie: **Monkey Business** *G. Marx, H. Marx*			**Mighty Barnum**
MAX 17	Movie: **Gremlins** *Z. Galligan, P. Cates* (PG)				Movie: **Looker** *A. Finney, J. Coburn* (PG)			Movie: **Buckeye and Blue** *R. Lively, J. Osterhage* (PG)			Movie: **Bronco Billy** *C. Eastwood, S. Locke*	
TMC 19	(:10) Movie: **Spaced Invaders** *R. Dano, A. Richards* (PG)				Movie: **Hail the Conquering Hero** *E. Bracken, E. Raines*				Movie: **Prancer** *S. Elliott, R. Harrell* (G)			
HBO 21	(4:30) **Rookie** (R)	Cirque du Soleil II: A New Experience		Adventures of Tintin	Babar	Wizard of Oz	Movie: **Gremlins 2: The New Batch** *Z. Galligan, P. Cates* (PG13)				Inside the NFL	
WGN 30	Lou Grant		Larry Jones	World To-morrow	U.S. Farm Report	People to People	Charlando	Heart of Chicago	Business Rpt	Paid Program	WCW Pro Wrestling	
TBS 31	Gomer Pyle	Between the Lines	(:05) Gunsmoke		(:05) Bonanza		(:05) WCW Power Hour		(:05) National Geographic Explorer			
FAM 39	Paid Program		Gerbert	Littles	Augie Doggie and Friends		Flintstone Kids	New Archies	Popeye	Backstage at the Zoo	Bonanza	
LIFE 33	(4:00) Self-Improvement Guide		Self-Improvement Guide				Baby Knows	E.R.	Image Workshop		Attitudes	
NICK 35	Lassie	Litt' Bits	Eureeka's Castle	Kids Court	Count Duckula	Heathcliff	Inspector Gadget	Inspector Gadget	Superman	Superman	F-Troop	F-Troop
USA 35	(5:00) **Movie**	Dog House	ProLine	Paid Program			ProLine	Hollywood Insider	Cartoon Express		Youthquake	Dance Party USA
CNN 36	DayBreak	Correspond.	DayBreak	News/ CloseUp	DayBreak	News/The Big Story	Health	Moneyweek	ShowBiz	Style	Science	Fball Prvw
A&E 37	Fugitive		All Creatures Great and Small		Together We Can	New Wilderness	In Search of...		Red Empire		Dinosaur!	
CNBC 38	Fin. Weekly	Business View	Amer. Bus.	Business View	Smart Money		Business Insiders	Steals and Deals	Business Insiders	Business View	Business Insiders	Business View
TNN 39	Off Air						Backyard America	Joy of Gardening	Aleene's Crafts	Country Kitchen	Side by Side	Going Our Way
TNT 41	Shenandoah	Northwest Passage	Movie: **Doolins of Oklahoma** *R. Scott, G. Macready*				Hondo		How the West Was Won		Movie: **Last Outpost** *R. Reagan, R. Fleming*	
TLC 52	Paid Program						Scientific Eye	Mathem-atical	Eastern Europe: Breaking With the Past		Learning Matters With John Merrow	
BET 53	(4:00) Paid Program		Paid Program		Video LP	Kimboo	Video Soul				Rap City	
CSPAN 44	(4:00) House Floor Debate		House Floor Debate or Public Policy Address		Viewer Call-In			House Floor Debate or Public Policy Conference			Communications Today	
DISC 35	Off Air						Deaf Mosaic	Predators and Prey	Wonders of the Wild	Profiles of Nature	World Away	
SHOW 48	(5:30) Movie: **Badge of the Assassin** *J. Woods*		(:05) Movie: **Hope and Glory** *S. Miles, D. Hayman* (PG13)				Movie: **You Can't Cheat an Honest Man** *W. Fields, E. Bergen*			Movie: **Ministry of Fear** *R. Milland, M. Reynolds*		
DISN 39	Pooh Corner	Tree	Mother Goose	Fraggle Rock	Donald Duck	Jump, Rattle	New Kids	Kids, Inc.	Mouse Club	Win, Lose	Sidekicks	Danger Bay

VOLUNTEER FOR THE RED ARMY.

American Red Cross Southeastern Michigan Chapter

Call 1-800-552-5466

SATURDAY AFTERNOON DECEMBER 21

© 1991 TV Listing Inc. Ft Worth, TX

	12 PM	12:30	1 PM	1:30	2 PM	2:30	3 PM	3:30	4 PM	4:30	5 PM	5:30
WFUM 23 29	Wood-wright	Victory Garden	Frugal Gourmet	This Old House	New Yankee	Hometime	Motorweek '92	Computer Chronicles	Discovering Michigan	Michigan Outdoors	Great Lakes Outdoors	Michigan Magazine
WJBK 2 2	College Football: NCAA Division I-AA Championship (L)							NFL Today	NFL Football: Packers at Vikings (L)			
WDIV 4 4	NFL Live	NFL Football: Oilers at Giants (L)						NFL Live Postgame	NBC SportsWorld: World Figure Skating Champ. (R)			
WXYZ 7 7	Ham-merman	WWF Wrestling Spot-light		Top Ten Prev	College Basketball: Rice at Michigan (L)				Movie: **Man in the Santa Claus Suit** *F. Astaire, G. Burghoff*			
CBET 9 9	Homeworks	Disability Network	Canadian Gardener	Fish'n Canada	Driver's Seat	People and Dogs	SportsWeekend: World Cup Skiing (T)					
WKBD 50 50	(11:00) Yogi & the Flight (NR)		Star Search		Lifestyles of the Rich & Famous		Movie: **Scavenger Hunt** *R. Benjamin, J. Coco* (PG)					On Scene
WTVS 56 56	Michigan Outdoors		Out-doorsman	World Travel and Ad-venture		Collectors	Taste of La.	Victory Garden	Frugal Gourmet	Wilson Cooks	Health Matters	Newton's Apple
WGPR 62 62	Video Request	Rap to Rock	Jim White	Pit Road Wk	Movie: **Happily Ever After** *S. Somers, B. Boxleitner*				Movie: **Private Life of Don Juan** *D. Fairbanks, M. Oberon*			
WXON 20 20	Movie: **New Maverick** *J. Garner, J. Kelly*				Movie: **Night Creature** *D. Pleasence, N. Kwan* (PG)			Movie: **Tales of Terror** *V. Price, P. Lorre*		A-Team		
MTV 42	Year in Rock: 1991				1991 MTV Video Music Awards				Top 20 Video Countdown			
CNNII 43	CNN Headline News						CNN Headline News					
TWC 44	This Weekend						This Weekend					
VH-1 45	(11:30) VH-1 Country	VH-1 to One	Stand-Up Spotlight	Flix	Flix		Dance! Dance! Dance!		Top 50 of 1991			
ESPN 46	USTS Triathlon	Scholastic Sports America		Wide World of Sports	Alaska	College Basketball: Indiana at St. John's (L)				NASCAR Rvw.	Bowling: High Rollers Tournament (T)	
PASS 47	Fitness	Today's Top 20	WinterSpeed		Golf: Australian Open, 3rd round (T)						Golf: Australian Open, final round (T)	
AMC 52	(11:30) Movie: **Mighty Barnum** *A. Menjou*		Movie: **Cleopatra** *C. Colbert, H. Wilcoxon*				Movie: **Invisible Man** *C. Rains, G. Stuart*		Movie: **Duck Soup** *G. Marx, H. Marx*			
MAX 17	(11:00) Movie: **Bronco Billy** *C. Eastwood* (PG)		Movie: **Canterville Ghost** *J. Gielgud, A. Marcovicci*		(:45) Movie: **Shootist** *J. Wayne, L. Bacall* (PG)				Movie: **Police Academy 5: Assign-ment Miami Beach** *G. Gaynes* (PG)			
TMC 19	Movie: **Crimes and Misdemeanors** *W. Allen, M. Landau* (PG13)				Movie: **Sweet Charity** *S. MacLaine, J. McMartin* (G)					(:35) **Little Foot**	(:05) Movie: **Spaced In-vaders** *R. Dano* (PG)	
HBO 21	Movie: **Silver Streak** *G. Wilder, J. Clayburgh* (PG)			Mel Gibson	Movie: **Hamlet** *M. Gibson, G. Close* (PG)						Cirque du Soleil II: A New Experience	
WGN 30	Soul Train		Movie: **C.H.O.M.P.S.** *W. Eure, V. Bertinelli* (G)				Movie: **Jimmy the Kid** *G. Coleman, P. LeMat* (PG)				Street Justice	
TBS 31	(:05) Movie: **Kid Galahad** *E. Presley, L. Albright*				(:05) Movie: **Frankie and Johnny** *E. Presley, D. Douglas*				(:05) Movie: **Tickle Me** *E. Presley, J. Lane*			
FAM 39	Virginian			Wagon Train			Big Valley		Gunsmoke		Bonanza	
LIFE 33	Frugal Gourmet	Sister Kate	Super-market	Shop 'Til You Drop	Moonlighting		Hotel		Spenser: For Hire		L.A. Law	
NICK 35	Dennis the Menace	Dennis the Menace	Flipper	Flipper	Coat Color	Rumples-tilt	Cinderella		Can't on TV	Make the Grade	Double Dare	Salute Your Shorts
USA 35	Movie: **Porky's** *D. Monahan, K. Cattrall* (R)				Movie: **Porky's II: The Next Day** *D. Monahan, W. Knight* (R)				Movie: **Porky's Revenge** *D. Monahan, W. Knight*			
CNN 36	NewsDay	Evans and Novak	NewsDay	Newsmkr Sat.	Health	Style	News/On the Menu	News/Your Money	News/ CloseUp	Future Watch	EarlyPrime	Newsmkr Sat.
A&E 37	Investigative Reports		Movie: **Truth About Spring** *H. Mills, J. Mills*				Movie: **Shipwrecked** *R. Logan, M. Jamison-Olsen* (G)				Caroline's Comedy Hour	
CNBC 38	Smart Money		Steals and Deals	Real Story Update				Steals and Deals	Real Story Update			
TNN 39	Remodeling	Great Outdrs	Winners	Celebrity Outdoors	Championship Rodeo		Remodeling	Truck Power	Speed World	Winners	Country Beat	
TNT 41	(11:00) Movie: **Last Outpost** *R. Reagan*		Movie: **Wyoming Renegades** *P. Carey, M. Hyer*		Movie: **Odongo** *M. Carey, R. Fleming*					Road to Albertville	Maya	
TLC 52	Germany Live		Renovation Zone	Do It Your-self	Sq. Garden	America's Backyard	Maria Callas		Maria Callas		Cathedral	
BET 53	Teen Summit		Video LP	Paid Program	Sports Profiles		Sports Report		Paid Program	Rap City		Paid Program
CSPAN 44	House Floor Debate or Public Policy Conference						House Floor Debate or Public Policy Conference					
DISC 35	America Coast to Coast		In Celebration of Trees		Beyond 2000		Survival		Hunters in the Sky	G.I. Diary	Discovery Journal	
SHOW 48	Movie: **Mermaids** *Cher, W. Ryder* (PG13)				Movie: **Radio Days** *M. Farrow, D. Wiest* (PG)			Movie: **Erik the Viking** *T. Robbins, T. Jones* (PG13)				**Hope and Glory**
DISN 39	Movie: **Stowaway** *S. Temple, R. Young*			Movie: **Bishop's Wife** *C. Grant, L. Young*				Movie: **It's a Wonderful Life** *J. Stewart, D. Reed*				

LOCAL ACCESS - Saturday Afternoon

3:00 Auto Talk
Bread of Life

3:30 Music in the Park
4:00 The Chamber Report

Marching Band Competition 1990
4:30 Sounds of Northville

SATURDAY — PRIME TIME — DECEMBER 21

© 1991 TV Listing Inc. Ft Worth, TX

	6 PM	6:30	7 PM	7:30	8 PM	8:30	9 PM	9:30	10 PM	10:30
MTV 41	**Year in Rock: 1991**		**Rocku-mentary**	**Slash & Burn**	**Michael Jackson's Moonwalker**				**Yo! MTV Raps**	
CNNII 43	**CNN Headline News**						**CNN Headline News**			
VH-1 45	**(4:00) Top 50 of 1991** The year's top music videos are presented, including works by Whitney Houston, Rod Stewart and Gloria Estefan.						**Weekend Jam**			
ESPN 65	**SuperBouts** 1974 Ali vs. Frazier II		**SportsCenter**	**College Basketball** Ohio State at Southern California (L)				**College Basketball** Kentucky at Georgia Tech (L)		
PASS 71	**(5:00) Golf** Australian Open, final round (T)				**Sports Forum**	**Sports Innerview**	**College Football Bowl Games** A preview special.		**(:15) Tonite**	**NHL Hockey**
AMC 97	**MOVIE: Morning Glory** (Drama) (1933) An ambitious woman travels to New York City to become an actress. *K. Hepburn, D. Fairbanks Jr.*		**Reflections on the Silver Screen**		**MOVIE: My Friend Irma Goes West** (Comedy) (1950) A woman and her friends accompany two men traveling to California. *D. Martin, J. Lewis*			**This is Your Life** Debbie Reynolds.	**MOVIE: Anything Goes** (Musical) (1956) *B. Crosby, Z. Jeanmaire*	
MAX 97	**MOVIE: Memphis Belle** (Historical Drama, ESP) (1990) The young crew of a B-17 risks their lives in a bombing raid on Germany during World War II. *M. Modine, E. Stoltz* (PG13)				**MOVIE: Lethal Weapon** (Drama, ESP) (1987) An aging detective is paired with a dangerously spontaneous young partner to unravel a complicated drug-smuggling scheme. *M. Gibson, D. Glover* (R)				**MOVIE: Coldfire** (Action) (1990) *W. Hauser, M. Easton*	
TMC 99	**(5:05) MOVIE: Spaced In-vaders** (Comedy) (1990) *R. Dano, A. Richards* (PG)		**MOVIE: Love at Large** (Romantic Comedy) (1990) Two detectives meet after they are hired by different people to follow the same man. *T. Berenger, E. Perkins* (R)				**MOVIE: RoboCop 2** (Adventure) (1990) The cybernetic avenger battles a drug-crazed gang and another cyborg created to be his equal. *P. Weller, N. Allen* (R)			
HBO 93	**MOVIE: Gremlins 2: The New Batch** (Fantasy, ESP) (1990) A man's magical pet spawns a horde of diminutive demons that wreak havoc in an urban skyscraper. *Z. Galligan, P. Cates* (PG13)				**MOVIE: Ghost** (Fantasy, ESP) (1990) A ghost wanting to protect his lover from the man who killed him finds he can communicate with her through a phony psychic. *P. Swayze, D. Moore* (PG13)				**Kevin Pollak: Stop With the Kicking** The comedian spoofs himself, tells jokes and impersonates others.	
WGN 20	**Lifestyles of the Rich & Famous** Della Reese; John James; Chad McQueen.		**Runaway**	**$100,000 Fortune Hunt**	**Bulls Eye**	**NBA Basketball** Atlanta Hawks at Chicago Bulls (L)				
TBS 31	**World Championship Wrestling**					**NBA Basketball** Atlanta Hawks at Chicago Bulls (L)				
FAM 95	**Bordertown** When Dreams Die	**New Zorro**	**Rin Tin Tin, K-9 Cop**	**Black Stal-lion** Island Stallion	**MOVIE: Barbarian and the Geisha** (Historical Drama) (1958) An American ambassador falls in love while on a mission in Japan. *J. Wayne, E. Ando*				**Videosyncrasy** A tour of New York, Sting, U2, The Indigo Girls.	
LIFE 98	**MOVIE: It Nearly Wasn't Christmas** A girl travels across the country to be with her father for Christmas.				**MOVIE: A Hobo's Christmas** An elderly hobo has a Christmas reunion with his long-estranged son.				**Confessions of Crime**	**Hidden Room**
NICK 39	**Wild & Crazy Kids**	**Welcome Freshmen**	**Doug**	**Looney Tunes**	**Christmas at Eureeka's Castle**	**Totterlown**	**F-Troop**	**Mr. Ed** Ed wants to get married.	**Dick Van Dyke**	**Dragnet** The Big Neighbor
USA 35	**Counterstrike** (Pt 1 of 2)		**MacGyver** MacGyver and a notorious hit man are after the same man.		**MOVIE: A Little Sex** (Comedy Drama) (1982) A man marries his longtime girlfriend, hoping it will cure him of womanizing. *T. Matheson, K. Capshaw* (R)				**Hitchhiker** Doctor's Orders	**Beyond Reality** Asylum
CNN 29	**World Today**	**News/ Pinnacle**	**Capital Gang/ News**	**News/Sports Saturday**	**PrimeNews**		**ShowBiz**	**News/Future Watch**	**World News**	
A&E 37	**Women Who Smile** Women protect their Ethiopian village from famine.		**Lovejoy** A devious antique dealer swindles a beautiful American widow.		**MOVIE: Silent Night, Lonely Night** (Romantic Drama) (1969) Two lonely people find happiness for a short time on Christmas Eve. *L. Bridges, S. Janes* (NR)				**Comedy on the Road** Tommy Blaze, Jeff Justice	
CNBC 40	**Steals and Deals**	**Talk Live**		**Dick Cavett**	**McLaughlin**		**Talk Live**			**Dick Cavett**
TNN 30	**(5:00) Country Beat**			**Church Street Station**	**Opry Back-stage**	**Grand Ole Opry Live**	**Statler Bros.** The Forester Sisters, Brenda Lee.		**American Music Shop**	**Texas Connection**
TNT 41	**Bugs Bunny and Pals**				**MOVIE: Owl and the Pussycat** (Drama) (1970) An intellectual becomes involved with a part-time prostitute who insists she is not promiscuous. *B. Streisand, G. Segal* (PG)				**MOVIE: For Pete's Sake** (Comedy) (1974) *B. Streisand, M. Sarrazin* (PG).	
TLC 48	**Rubinstein Remembered**		**Paul Robeson: Songs of Freedom**		**Great Writers** Eugene O'Neill.		**Raymond Massey: Actor of the Century**			
BET 53	**Teen Summit**		**News**	**Lead Story**	**Video Soul**				**Phil Perry and Dave Koz: Live at the Strand**	
CSPAN 46	**National Press Club Address**		**America and the Courts**		**Public Affairs Address**		**Journalists' Roundtable Discussion**			**House Floor Debate**
DISC 55	**Animal Contract** The impartiality of agriculture		**Earth Guide**	**Mac and Mutley**	**Safari** Animal Families		**Wings** The Impact of the F-105 in Vietnam		**In Celebration of Trees**	
SHOW 68	**(5:30) MOVIE: Hope and Glory** (Drama) (1987) A 7-year-old boy grows up in Britain during World War II. *S. Miles, D. Hayman* (PG13)		**MOVIE: Fire Birds** (Adventure) (1990) A high-tech helicopter squad wages war on a Columbian drug cartel. *N. Cage, T. Lee Jones* (PG13)				**MOVIE: Mermaids** (Comedy Drama) (1990) A free-spirited single mother with two daughters moves to a New England town in the early 1960s. *Cher, W. Ryder* (PG13)			
DISN 69	**A Child's Christmas in Wales** A Dylan Thomas poem about Christmas in a Welsh town is dramatized.		**MOVIE: Christmas Gift** (Drama) (1986) A big-city architect falls under the spell of a small, quaint town. *J. Denver, G. James*		**Making of Disney's Beauty and the Beast**		**MOVIE: Mark Twain and Me** (Biographical Drama) (1991) An 11-year-old girl strikes up a friendship with Mark Twain. *J. Robards, A. Stewart*		**Candlelight Ceremony**	

SATURDAY — PRIME TIME — DECEMBER 21

© 1991 TV Listing Inc. Ft Worth, TX

	6 PM	6:30	7 PM	7:30	8 PM	8:30	9 PM	9:30	10 PM	10:30
WFUM 13 26	**Michigan Boater**	**Long Ago & Far Away**	**Newton's Apple**	**Degrassi High** One Last Dance	**Lawrence Welk** Christmas.		**Mystery!** Averna has been rendered a natural harbor and a valuable source of oil by a recent earthquake.			
WJBK 29 2	**(4:00) NFL Football** Packers at Vikings (L)		**Current Affair Weekend**		**MOVIE: Scrooged** (Comedy) (1988) The acidic president of a television network learns the true meaning of Christmas in one harrowing evening. *B. Murray* (PG13)				**P.S.I. LUV U** Neighbors are suspected of fraud.	
WDIV 23 4	**News**	**NBC News**	**Wheel of Fortune**	**Megabucks Giveaway**	**Golden Girls** Hey, Look Me Over	**Walter and Emily**	**Empty Nest**	**Nurses** This Joint Is Jumpin'	**Sisters** Georgie tries to bring the family members together.	
WXYZ 20 7	**News**	**ABC News**	**News**	**Roggin's Heroes**	**Who's the Boss?** Seer of Love	**Growing Pains**	**Two Rooms: A Tribute to Elton John & Bernie Taupin**		**Commish** Scali defends a homeless woman.	
CBET 25 9	**Saturday Report**		**Real Fishing With Bob Izumi**	**Don Cherry's Grapevine**	**NHL Hockey** Buffalo Sabres at Toronto Maple Leafs (L)					
WKBD 24 50	**Stuntmasters**		**Star Trek: The Next Generation** Picard fights to save a creature.		**COPS**	**Charlie Hoover** Old Flame	**COPS**	**Get a Life** Chris the Escort	**News**	**Pistons Weekly**
WTVS 27 56	**Degrassi High**	**Club Connect**	**Best of National Geo-graphic**		**Lawrence Welk** Christmas.		**Hope College Christmas Vespers 1991**		**Austin City Limits** Stevie Ray Vaughn, Double Trouble	
WGPR 38 62	**Street Trax**	**Video Fashion Weekly**	**Strictly Speaking**		**MOVIE: Young Pioneers' Christmas** (Drama) (1976) A couple in the 1870s extends friendship at Christmas. *L. Purl, R. Kern*				**Arab Voice of Detroit**	
WXON 20 20	**Harry and the Hender-sons**	**Superboy** Change of Heart	**Mama's Family**	**227** Lester comes home sick.	**MOVIE: Act of Vengeance** (Docudrama) (1986) A man risks his life to challenge the politically powerful leader of the United Mine Workers of America.				**Monsters** Bug House	**Tales From the Dark-side**

LOCAL ACCESS - Saturday Evening

6:00 8 Belleville Veterans Memorial
10 Northville Twp. Meeting
7:00 8 Canton Challenge Fest
7:30 8 Belleville's Christmas Parade
8:00 15 Precious Is The Child
8:30 8 Belleville's Christmas Crafts
15 Downriver Polkatime
9:00 8 Come Craft With Me
9:30 15 Crazy Clips
8 Expressions
15 Videotunes

	11 PM	11:30	12 AM	12:30	1 AM	1:30	2 AM	2:30
MTV 42	Headbanger's Ball						This Is Horror	
CNNHEAD 43	(9:00) CNN Headline News		CNN Headline News					
TWC 44	(9:00) Weekend Update		Weekend Update				Pacific Weekend Outlook	
VH-1 45	Stand-Up	Stand-Up	Top 50 of 1991				Stand-Up	Stand-Up
ESPN 65	(9:30) Continued	SportsCenter	College Basketball: Virginia at Stanford (L)				SportsCenter	Motoworld
PASS 71	(10:30) NHL Hockey: Red Wings at Kings (L)				NHL Hockey: Red Wings at Kings (R)			
AMC 97	(10:00) **Anything Goes** *B. Crosby, Z. Jeanmaire*			Movie: **Duck Soup** *G. Marx, H. Marx*			**Morning Glory** *K. Hepburn*	
WFUM 13 26	E. Musicales	Off Air						
MAX 97	(10:00) **Coldfire**	(:45) Movie: **Hard Ticket to Hawaii** *R. Moss, D. Speir*		(:25) Movie: **Malibu Express** *D. Hinton, L. Sutton*				
TMC 99	(:05) Movie: **Peacemaker** *R. Forster, R. Davi*		(:40) Movie: **Hell High** *C. Stryker, M. Mooney*				**Boston Blackie's Chinese Venture**	
HBO 93	(10:15) Continued	Movie: **Hamlet** *M. Gibson, G. Close*				(:50) Movie: **Black Rain** *M. Douglas, A. Garcia*		
WJBK 29 2	News	Arsenio Hall's Weekend Jam		Movie: **Ladies** *P. Elliot, T. Balsam*			Soul Train	
WDIV 23 4	News	Saturday Night Live: Christmas Past			Byron Allen		To Be Announced	
WXYZ 20 7	News	Movie: **Silent Movie** *M. Brooks, M. Feldman*				Movie: **Purple Rose of Cairo** *M. Farrow, J. Daniels*		
CBET 25 9	(:20) CBC News		Country Beat		Movie: **Manon des Sources** *E. Beart, Y. Montand*			
WKBD 24 50	Star Trek		American Gladiators		Comic Strip Live		Lifestyles of the Rich & Famous	
WTVS 27 56	New Country	Dr. Who			Off Air			
WGPR 38 62	(10:00) Arab Voice of Detroit		Video Request	Soulbeat	Late Night		Home Buyers Showcase	
WXON 20 20	Friday the 13th: The Series		A-Team		Airwolf		**Hardbodies 2** *B. Zutaut, F. Udinio*	
WGN 20	News	Movie: **They Died With Their Boots On** *E. Flynn, O. de Havilland*					Monsters	
TBS 31	U.S. Olympic Gold		Movie: **Godzilla vs the Sea Monster** *A. Takarada*		(:45) Movie: **Son of Godzilla** *T. Takashima, A. Kubo*			
FAM 95	Bordertown	Bonanza		Zola Levitt	Paid Program		Jewish Voice	Paid Program
LIFE 98	Veronica Clare		Spenser: For Hire		Self-Improvement Guide			
NICK 39	Superman	Hitchcock	Donna Reed	Green Acres	Patty Duke	America 2Night	Dick Van Dyke	Get Smart
USA 35	Movie: **State Park** *K. Myers, I. Meyas*				Movie: **Invasion of the Bee Girls** *W. Smith, A. Ford*			
CNN 29	Sports Nite	Capital Gang	NewsNight	Evans and Novak	Travel	News/Pinnacle	Correspond.	Sports LateNight
A&E 37	An Evening at the Improv		Movie: **Silent Night, Lonely Night** *L. Bridges, S. Janes*				Comedy on the Road	
CNBC 40	Talk Live		McLaughlin		Talk Live			Dick Cavett
TNN 30	Opry Backstage	Ole Opry	Statler Bros.		Music Shop	1991 Bianchi Cup	Church St.	On Stage
TNT 41	(10:00) **For Pete's Sake** *B. Streisand*		Movie: **On a Clear Day You Can See Forever** *B. Streisand, Y. Montand*					(:45) **Cat People**
TLC 48	Great Writers		Raymond Massey: Actor of the Century				Paul Robeson: Songs of Freedom	
BET 53	Sports Report		Midnight Love		Rap City		Video Vibrations	
CSPAN 46	(10:30) House Floor Debate or Public Policy Conference					Congressional Hearing or Public Policy Conference		
DISC 55	Stuntmakers	Courage	Terra X	Smithsonian	Animal Contract		Discovery Journal	
SHOW 68	Super Dave	Movie: **My Father's Wife** *C. Baker, C. Barro*			Movie: **Ski School** *A. Fabian, D. Cameron*			(:40) **Blind Fury**
DISN 69	(:05) Movie: **It Happened One Night** *C. Colbert, C. Gable*				Movie: **Elvis on Tour**			(:35) **Bishop's**

Nite Owl listings, 2:30 am to 6 am start on page 30

SUNDAY MORNING DECEMBER 22

© 1991 TV Listing Inc. Ft Worth, TX

	6 AM	6:30	7 AM	7:30	8 AM	8:30	9 AM	9:30	10 AM	10:30	11 AM	11:30
WFUM 33 29	Off Air				Sesame Street		Mr. Rogers	Shining Time	Long Ago & Far Away	Reading Rainbow	Electric Grandmother M. Stapleton	
WJBK 58 2	Mass for Shut-Ins	Miracles Today	World To-morrow	Larry Jones	It Is Written	Moneywise	CBS Sunday Morning			Face the Nation	Pozner & Donahue	
WDIV 56 4	Open Doors	Health Talk	Inside D.C.	Emergency Call	Sunday Today		Movie					Paid Program
WXYZ 55 7	Vision & Values		Trav. Update	In America	Memories	Bob Vila	Movie: **Scrooge**				Wide World of Kids	D. Brinkley
CBET 65 9	Off Air						Mr. Wizard	Real Estate Showcase				
WKBD 62 50	It's Your Business	Washington Report	Robert Schuller With the Hour of Power		Church of Today		Paid Program	Straight Talk	WWF Wrestling Challenge		American Gladiators	
WTVS 56 56	Portrait of a Family	Portrait of a Family	Sesame Street		Sesame Street		Daedel Doors	Shining Time	Sesame Street		Long Ago & Far Away	Space Earth
WGPR 62 42	(5:00) Movie: **Tarzan the Fearless** B. Crabbe		Divine Plan	Day of Discovery	Evangelist Baptist	Liberty Temple	W.V. Grant	March of Faith	Deliverance	Insight	Jimmy Swaggart	
WXON 62 29	Catch the Spirit	Health Advantage	Transition	D. James Kennedy*		K-TV	Widget	Bucky O'Hare	Toxic Crusaders	Mr. Bogus	Funtastic World of Hanna-Barbera	
MTV 70	Music Videos							Just Say Julie!	Fade to Black		Top 20 Video Countdown	
CNNII 39	CNN Headline News						CNN Headline News					
TWC 41	Weekend Update						Weekend Update					
VH-1 5	(3:30) Paid Program	Paid Program	This Is VH-1 Country		Nashville on $30		Sunday Brunch					
ESPN 43	Glory Days	Motoworld	Sports Center	Body Shaping	Lee Haney	Ski World	SpeedWeek	School Sport	SportsWeekly		Sports Reporters	Sports Center
PASS 29	Off Air						(:10) Fish	(:40) Fish	(:10) Horses USA		(:10) Jackson Action at Northville Downs	
AMC 45	Movie: **Anything Goes** B. Crosby, Z. Jeanmaire						Movie: **Too Many Girls** L. Ball, R. Carlson		Movie: **Cleopatra** C. Colbert, H. Wilcoxon		(:45) Horse Feathers	
MAX 67	(4:40) Believers	(:45) Movie: **Other Us** J. Hagen, D. Muldaur (PG)					Movie: **Mutiny on the Bounty** M. Brando, T. Howard				To Sleep W. Anger	
TMC 55	(5:00) Movie: **Sweet Charity** S. MacLaine, J. McMartin (G)			Short Film Showcase	Movie: **A Close Call for Boston Blackie**		Movie: **Phantom Thief** C. Morris, J. Donnell		(:15) Movie: **Mermaids** Cher, W. Ryder (PG13)			
HBO 50	(5:30) Movie: **Taffin** P. Brosnan, A. Doody		(:05) Babar Xmas	Adventures of Tintin	Babar	Wizard of Oz	Movie: **Shag, the Movie** P. Gates, P. Hannah (PG)				Adventures of Tintin	Crimewave L. Lasser
WGN 60	Lou Grant		Miracles Today	R. Schuller	(:15) What's Nu?	Heritage of Faith	Mass for Shut-Ins	Paid Program	Movie: **Fort Dobbs** C. Walker, V. Mayo			
TBS 51	World To-morrow	It Is Written	T & J	(:35) Flintstones	(:05) Flintstones	(:35) Planet	(:05) Andy Griffith	(:35) Happy Days	(:05) Happy Days	(:35) Movie: **Shadow Riders** T. Selleck, S. Elliott		
FAM 59	NewSight '91	James Robison	D. James Kennedy		Swiss Family	Gerbert	Super Mario 3	Captain N	Popeye	Prince Valiant	Maniac Mansion	Big Brother Jake
LIFE 69	(4:00) Self-Improvement Guide		Self-Improvement Guide				Internal Med	Physician	Fam Practice	Internal Med	Cardiology Update	Fam Practice
NICK 46	Lassie	Litt' Bits	Eureeka's Castle	Kids Court	Count Duckula	Heathcliff	Danger Mouse	Inspector Gadget	Doug	Rugrats	Ren & Stimpy	Tattertown
USA 30	My Sister Sam	My Sister Sam	Calliope		Jem	Cartoon Express	Smurfs	Nut. Scoob	Movie: **Christmas Tree** W. Holden, V. Lisi (G)		Tree Train	A Chipmunk Christmas
CNN 36	Health	Style	DayBreak	Evans and Novak	DayBreak	Travel Guide	Morning News	Your Money	On the Menu	Newsmaker Sunday	Cigr Coaches	NFL Preview
A&E 37	(4:00) Continued	Short-stories	Call to Glory		All Creatures Great and Small		Movie: **A Night in Casablanca** G. Marx, H. Marx				A & E Revue	
CNBC 35	Fin. Weekly	Business View	Amer. Bus.	Business View	Smart Money		Business Insiders	Steals and Deals	Business Insiders	Business View	Business Insiders	Business View
TNN 39	Off Air						Speed World	Truckin' USA	Truck Power	Winners	Winston Cup	Motor sports
TNT 41	Muppets	Fraggle Rock	Pink Panther		Popeye's Hour		Bugs Bunny and Pals		Movie: **Ben Hur** C. Heston, J. Hawkins			
TLC 53	Paid Program						Tenth Frame	Critical Issues	Effective Teacher	Movie: **Scrooge** S. Hicks, D. Calthrop		
BET 46	(4:00) Paid Program		Paid Program				Bobby Jones Gospel		Video Gospel	BET on Jazz	Lead Story	Personal Diary
CSPAN 48	(4:30) Congressional Hearing or Public Policy Conference			Hearing	Viewer Call-In		House Floor Debate or Public Policy Conference					
DISC 45	Off Air						Medical TV	Medical TV	Medical TV	Medical TV	Medical TV	Medical TV
SHOW 44	Movie: **A Christmas Carol** R. Owen		(:15) I'm a Fool R. Howard, A. Irving		OWL/TV	(:45) Henry	Santa Bear	(:55) Movie: **Teenage Mutant Ninja Turtles** J. Hoag, E. Koteas (PG)				Great Ziegfeld
DISN 40	Mousercise	Dumbo's Circus	Tree	Pooh Corner	Mother Goose	Wizard of Oz	Fraggle Rock	Donald Duck	A Disney Channel Christmas			Yogi Bear

INSULIN IS NOT A CURE FOR DIABETES. IT JUST KEEPS PEOPLE ALIVE UNTIL WE FIND ONE.
Support the Research of the American Diabetes Association
American Diabetes Association.

SUNDAY AFTERNOON DECEMBER 22

© 1991 TV Listing Inc. Ft Worth, TX

	12 PM	12:30	1 PM	1:30	2 PM	2:30	3 PM	3:30	4 PM	4:30	5 PM	5:30
WFUM 33 29	Jerusalem On-Line	Images	D.C. Week	Wall Street Week	McLaughlin Group	Firing Line	Undersea World of Jacques Cousteau		Great Lakes	Minority Viewpoint	Hope College Christmas Vespers 1991	
WJBK 58 2	Eli and Denny	NFL Today	NFL Football: Lions at Bills (L)						NFL Post-game	Drummer Boy (NR)	Christmas at the Movies	
WDIV 56 4	Meet the Press	NFL Live	NFL Football: AFC/NFC Regional Games (L)						NFL Football: AFC Regional Games (L)			
WXYZ 55 7	(11:30) D. Brinkley	Spotlight	Zoo Life		Movie: **Secrets of a Married Man** W. Shatner, C. Shepherd				Golf: Johnnie Walker World Champ. (L)			
CBET 65 9	(9:30) Real Estate Showcase											
WKBD 62 50	Star Trek: The Next Generation		Movie: **Camelot** R. Harris, V. Redgrave								Who's the Boss?	Family Ties
WTVS 56 56	Editors	European Journal	McLaughlin Group	Metro Journal	Mich. Bus.	American Interests	Adam Smith	Tony Brown	Amazing Grace With Bill Moyers			Ya Done Good
WGPR 62 42	Business Rpt	Insight	Home Buyers	Witht	Yugoslav American TV		Home Buyers	Time of Sharing	Larry Jones	Church	Frederick K. Price	
WXON 62 29	Wonderful World of Disney		Wonderful World of Disney		Movie				Baywatch		ALF	Hogan Family
MTV 70	(11:00) Top 20 Video Countdown		Year in Rock: 1991		Making of MTV	Rock 'n' Jock B-Ball Jam			Pauly Shore	MTV Animation	Fade to Black	
CNNII 39	CNN Headline News						CNN Headline News					
TWC 41	Weekend Update						Weekend Update					
VH-1 5	(9:00) Sunday Brunch		Flix	VH-1 to One	By Request		VH-1 Top 21 Countdown				Best of Video Rewind	
ESPN 43	NFL GameDay		Snow Skiing	Snow-boarding	Offshore Powerboart Racing		National Finals Rodeo: Championship from Las Vegas (R)				Racing Across America: Hollywood Futurity (L)	
PASS 29	Front Page Football	Match Race	Tennis Magazine	Baseball's Greatest Games: 1971 All-Star game from Detroit				Paid Program	Michigan Majors Bowling			Golf in Paradise
AMC 45	(11:45) Movie: **Horse Feathers** G. Marx		Movie: **My Life With Caroline** R. Colman, A. Lee		This Is Your Life		Movie: **Life With Father** W. Powell, I. Dunne				Movie: **His Girl Friday** C. Grant, R. Russell	
MAX 67	(11:30) Movie: **To Sleep With Anger** D. Glover		(:15) Movie: **Welcome Home, Roxy Carmichael** W. Ryder, J. Daniels (PG13)				Movie: **Where the Boys Are** C. Francis, G. Hamilton		(:45) Movie: **Back to the Beach** F. Avalon, A. Funicello (PG)			
TMC 55	(:05) Movie: **Adventures in Babysitting** E. Shue, K. Coogan (PG13)		Movie: **Ziegfeld Girl** J. Stewart, L. Turner								Movie: **Fourth Story** M. Harmon, M. Rogers (PG13)	
HBO 50	(11:30) Movie: **Crimewave** L. Lasser (PG13)		Buy Me That!	Movie: **Taps** T. Hutton, G. C. Scott (PG)					Movie: **Empire of the Sun** C. Bale, J. Malkovich (PG)			
WGN 60	Movie: **An Affair to Remember** C. Grant, D. Kerr				Movie: **A Child Called Jesus** B. Fehrmiu, M. Del Carmen						Movie: **Bells of St. Mary's** B. Crosby, I. Bergman	
TBS 51	(10:35) **Movie**	(:35) Movie: **Support Your Local Gunfighter** J. Garner, S. Pleshette (G)					(:35) Movie: **Villain** K. Douglas, Ann-Margret (PG)		(:35) Tom and Jerry's Funhouse		(:35) Planet	
FAM 59	Movie: **Road to Rio** B. Crosby, B. Hope				Movie: **Clarence** R. Carradine, R. Fitzpatrick				Movie: **Heaven Knows, Mr. Allison** R. Mitchum, D. Kerr			
LIFE 69	Physician	Fam Practice	Internal Med	Pediatrics Update	Physician	Cardiology Update	Dentistry Update	Internal Med	Infectious	Hyper-tension	To Be Announced	Medquiz
NICK 46	Clarissa	Fifteen	Welcome Freshmen	Nick Hit List	Very Merry	Ziggy's Gift	Velveteen Rabbit	Light Brigade	Can't on TV	Make the Grade	Double Dare	Fifteen
USA 30	All American Wrestling		MacGyver		Movie: **Can't Buy Me Love** P. Dempsey, A. Peterson (PG13)				Welcome Back	Just the Ten of Us	My Two Dads	My Two Dads
CNN 36	NewsDay	Science	NewsDay	Moneyweek	News/Week in Review		News/World Report				EarlyPrime	Newsmaker Sunday
A&E 37	Carols From Prague		Vienna Boys Choir		Movie: **Last Bandit** W. Elliott, A. Booth				Movie: **For Whom the Bell Tolls** G. Cooper, I. Bergman			
CNBC 35	Smart Money		Steals and Deals	Real Story Update					Steals and Deals	Real Story Update		
TNN 39	Celebrity Outdoors	Bill Dance Outdoors	Championship Rodeo		Truck Power	Speed World	American Sports Cavalcade: The A-Plus Winners Classic			NHRA Today	Winston Cup	Winners
TNT 41	(1C:00) Movie: **Ben Hur** C. Heston, J. Hawkins						Movie: **King of Kings** J. Hunter, S. McKenna					
TLC 53	(10:30) **Scrooge**	Photography	Masters Tech	Driver's Seat	Scotland With Diana Rigg		Horse in Sport: Polo		Guide to Plants	Stars	Triumph of the West	
BET 46	Paid Program						Paid Program					
CSPAN 48	(9:30) Continued	Political Programming			Public Policy Conference						Public Policy Conference	
DISC 45	Discovery Journal		Earth Guide	Mac and Mutley	Wildlife Tales	Wildlife Chronicles	War Stories		Choppers	Firepower	Stunt-makers	Moments of Courage
SHOW 44	(11:30) Movie: **Great Ziegfeld** W. Powell, L. Rainer				Movie: **Long Walk Home** S. Spacek, W. Goldberg (PG)				Movie: **F.I.S.T.** S. Stallone, R. Steiger (PG)			
DISN 40	Care Bears: Nutcracker Suite		Dream Xmas	Denver/Muppet Xmas		Holiday Splendor	Movie: **Woof** L. Goodard, J. Ringham				Movie: **NeverEnding Story** N. Hathaway, B. Oliver (PG)	

RADON.
THE HEALTH HAZARD
IN YOUR HOME THAT HAS A SIMPLE SOLUTION.
Call 1-800-SOS-RADON to get your Radon test information.
EPA Ad Council

SUNDAY — PRIME TIME — DECEMBER 22

© 1991 TV Listing Inc. Ft Worth, TX

	6 PM	6:30	7 PM	7:30	8 PM	8:30	9 PM	9:30	10 PM	10:30
MTV 2	**House of Style**	**Year in Rock: 1991**		**Best of SNL**	**Big Picture Artists**		**Making of MTV**	**House of Style**	**MTV Animation**	**MTV Unplugged**
CNNII 3	**CNN Headline News**						**CNN Headline News**			
VH-1 5	**Soul of VH-1** Host: Vanessa Williams		**Stand-Up Spotlight**	**Stand-Up Spotlight**	**Stand-Up Spotlight**	**Flix**	**Weekend Jam**		**Soul of VH-1** Host: Vanessa Williams	
ESPN 6	**Golf** Long Drive Competition (T)		**NFL PrimeTime**		**NFL Football** Los Angeles Rams at Seattle Seahawks (L)					
PASS 7	**GWF/Major League Wrestling**		**Ron Mason**	**PGA on Tour**	**Table Tennis** Team Championships (T)					
AMC 9	**(5:00) MOVIE: His Girl Friday** (Comedy) (1940) *C. Grant, R. Russell*		**MOVIE: Design for Living** (Comedy) (1933) Two men form a three-way love affair with a pretty artist. *F. March, G. Cooper*			**MOVIE: Fifth Avenue Girl** (Comedy) (1939) A poor woman finds money means nothing without love. *G. Rogers, W. Connolly*			**MOVIE: Mad Miss Manton** (Mystery Comedy) (1938) No one believes a society girl's tale of murder.	
MAX 12	**MOVIE: Some Kind of Wonderful** (Comedy) (1987) A shy boy alienates the one girl who really loves him by trying to impress another pretty, popular girl. *E. Stoltz, M. Stuart Masterson* (PG13)				**MOVIE: Kill Me Again** (Suspense) (1989) A private eye is charged with murder after he fakes a client's death. *J. Whalley-Kilmer, V. Kilmer* (R)			**MOVIE: Revenge** (Romantic Adventure) (1990) A man falls in love with a wealthy friend's wife. *K. Costner, A. Quinn* (R)		
TMC 19	**MOVIE: Betsy's Wedding** (Comedy) (1990) A builder tries to give his daughter the perfect wedding but finds himself involved in shady business dealings in order to pay for it. *A. Alda, M. Ringwald* (R)				**MOVIE: Adventures in Babysitting** (Comedy) (1987) A distress call from a stranded friend turns an ordinary night into the adventure of a lifetime for a baby sitter and her two charges. *E. Shue, K. Coogan* (PG13)				**MOVIE: Mermaids** (Comedy Drama) (1990) *Cher, W. Ryder* (PG13)	
HBO 21	**MOVIE: Shag, the Movie** (Romantic Comedy) (1989) At summer's end in 1963, before college and marriage take hold of their lives, four girls head for a final fling at a South Carolina beach. *P. Cates, P. Hannah* (PG)				**MOVIE: Reversal of Fortune** (Biographical Drama) (1990) Aristocrat Claus von Bulow, tried for the attempted murder of his wealthy wife, is defended by a tenacious attorney. *J. Irons, G. Close* (R)				**14th Annual Young Comedians Show** Host: Richard Lewis.	
WGN 30	**60th Annual Hollywood Christmas Parade** Charlton Heston serves as Grand Marshal.				**Star Search**		**Lifestyles of the Rich & Famous**		**News**	**Instant Replay**
TBS 30	**WCW Main Event**		**MOVIE: Valdez Is Coming** (Western) (1971) A deputy tries to collect money for the widow of a man killed after being mistaken for a murderer. *B. Lancaster, S. Clark* (PG)				**National Geographic Explorer** Call of the Coyote; Filming the Invisible; Journey to the Bottom of the World; Picture the Elephant.			
FAM 33	**Big Brother Jake**	**Maniac Mansion**	**That's My Dog**	**Prince Valiant** The Gift	**New Zorro** A new alcalde arrives.	**Black Stallion** Chateau Sauvage	**You Asked for It, Again**	**Witness to Survival**	**Charles Stanley**	
LIFE 38	**Medical Mag.**	**Milestones in Medicine**	**Jrnl. Watch**	**Milestones in Medicine**	**Internal Med**	**Fam Practice**	**Cardiology Update**	**Internal Med**	**OB/GYN Update**	**Fam Practice**
NICK 40	**Wild & Crazy Kids**	**Clarissa Explains It All**	**Rugrats**	**Looney Tunes**	**Looney Tunes**	**Get Smart**	**F-Troop**	**Mr. Ed** Don't Skin That Bear	**Dick Van Dyke**	**Dragnet** The Senior Citizen
USA 35	**Swamp Thing**	**Gonzo Games**	**MOVIE: Strays** (Horror) (1991) A married couple learns the basement of their new country home is populated by hundreds of deadly stray cats. *T. Busfield*				**Silk Stalkings** Rita puts herself at risk to help capture a serial sex killer.		**Counterstrike** (Pt.1 of 2)	
CNN 32	**SportsWeek in Review**	**News/Inside Business**	**World Today**	**News/Sports Sunday**	**PrimeNews**		**News/Week in Review**		**World News**	
A&E 37	**In Search of ...**		**Wings Over the World** A Review Of Aviation Projects		**MOVIE: Auntie Mame** (Comedy) (1958) An eccentric woman jumps from one mad escapade to another as she tries to save her orphan nephew from too much bourgeois respectability. *R. Russell, F. Tucker*					
CNBC 43	**Steals and Deals**	**Talk Live**		**Dick Cavett**	**McLaughlin**		**Talk Live**			**Dick Cavett**
TNN 39	**Truckin' USA**	**Motorsports Magazine**	**American Sports Cavalcade** The A-Plus Winners Classic and the 358 modified competition.			**NHRA Today**	**Inside Winston Cup Racing**	**Bill Dance Outdoors**	**Celebrity Outdoors**	**Road Test Magazine**
TNT 41	**Bugs Bunny and Pals**			**Butter Battle Book**	**Grinch** The Grinch tries to erase Christmas.		**MOVIE: It's a Wonderful Life** (Drama) (1946) A small-town failure contemplates suicide until a guardian angel appears and shows him how life would have been without him. *J. Stewart, D. Reed*			
TLC 45	**Great Writers** Eugene O'Neill.		**Hollywood** The Stars Of The 1920s		**Richard Burton's Christmas Story**		**Toscanini: The Maestro**		**Played in the USA**	
BET 46	**Paid Program**						**Bobby Jones Gospel**		**Lead Story**	**Personal Diary**
CSPAN 48	**(5:00) Public Policy Conference**				**Booknotes**		**Question Time**	**Road to the White House**		
DISC 45	**Tree of Thorns** An unusual African tree.		**Nature of Things** Books are turning to dust.		**Living Planet: Portrait of the Earth** The Open Ocean		**Whitetail Country** Living in the shadow of man.		**Rush: The Fallow Deer**	
SHOW 44	**(4:30) F.I.S.T.** (Drama) (1978) (PG)	**Turtle Mania**	**MOVIE: Teenage Mutant Ninja Turtles** (Fantasy) (1990) Four mutant turtles, well-versed in the martial art of ninjitsu, battle a criminal gang responsible for a crime wave in the city. *J. Hoag, E. Koteas* (PG)				**MOVIE: Raw Deal** (Adventure) (1986) An ex-CIA agent, dismissed because of his violent and ungovernable nature, is offered his old job in exchange for retaliation against the mob. *A. Schwarzenegger, K. Harrold* (R)			
DISN 49	**Mickey Mouse Club Christmas Special**	**Go Party!** Musical group The Party.	**MOVIE: Happiest Millionaire** (Musical Comedy) (1967) During World War I, the eccentric Biddle family lives in a riotous realm of their own, filled with live alligators, jujitsu matches and warm romances. *F. MacMurray, T. Steele* (G)						**Judy Garland Christmas Concert** Judy and other music greats celebrate Christmas in song.	

SUNDAY — PRIME TIME — DECEMBER 22

© 1991 TV Listing Inc. Ft Worth, TX

	6 PM	6:30	7 PM	7:30	8 PM	8:30	9 PM	9:30	10 PM	10:30
WFUM 13 28	**Space Earth** Running Water	**Space Earth**	**Handel's Messiah: 75 Years of Tradition**		**Nature** The natural and human history of the Grand Tetons.		**Masterpiece Theatre** Five British orphans are sent to Canada to begin new lives.			**Ozark Mountain Christmas**
WJBK 2 2	**News**	**CBS News**	**60 Minutes**		**Murder, She Wrote** A ballerina dies while dancing.		**MOVIE: Baby of the Bride** (Drama) A 53-year-old woman marries a younger man, becomes pregnant and has to cope with the reactions of her family. *R. McClanahan*			
WDIV 4 4	**(4:00) NFL Football** AFC Regional Games (L)		**Precious Moments Christmas**	**Torkelsons** Educating Millicent	**Hot Country Nights** Mary Chapin Carpenter, Vince Gill.		**MOVIE: A Mom for Christmas** (Drama) (1990) A department-store mannequin comes to life after an orphan girl wishes for a mother for Christmas.			
WXYZ 7 7	**News**	**ABC News**	**Life Goes On**		**Funny Videos**	**MOVIE: Raiders of the Lost Ark** (Adventure) (1981) A 1930s archaeologist races to recover a fabled religious artifact before Nazi forces can seize it for their own purposes. *H. Ford, K. Allen* (PG)				
CBET 9 9	**Bonanza**				**Anne of Green Gables (Part 1 of 2)** (Drama) (1985) An elderly brother and sister contact an orphanage for a boy to help with farm chores and are sent Anne, an orphan girl with an imagination. *M. Follows, C. Dewhurst*					
WKBD 50 50	**Golden Girls**	**Growing Pains**	**True Colors**	**Parker Lewis Can't Lose**	**In Living Color**	**Roc**	**Married...With Children**	**Herman's Head**	**News**	**Sports Extra**
WTVS 56 56	**Musical Offering From the Vatican: A Papal Concert**		**Best of National Geographic** Africa's Serengeti Plain		**Nature** The natural and human history of the Grand Tetons.		**Hidden World** Animals, like humans, prefer to live in enclosed spaces.		**Masterpiece Theatre** Five British orphans are sent to Canada to begin new lives.	
WGPR 62 62	**Temple of Deliverance**	**To Be Announced**	**Middle East TV**		**W.V. Grant**	**Jack Van Impe**	**Insight**	**Islam at a Glance**	**Hope of Israel**	**Day of Discovery**
WXON 20 20	**Mama's Family**	**It's a Living**	**Street Justice**		**21 Jump Street**		**Super Force**	**Lightning Force** Fallout	**St. Elsewhere**	

SUNDAY — LATE NIGHT — DECEMBER 22

© 1991 TV Listing Inc. Ft Worth, TX

	11 PM	11:30	12 AM	12:30	1 AM	1:30	2 AM	2:30
MTV 2	120 Minutes				Liquid TV	Earth to MTV	Music Videos	
CNNHEAD 3	(9:00) CNN Headline News		CNN Headline News					
TWC 3	(9:00) Week Ahead		Tomorrow's Outlook				Pacific Outlook	
VH-1 5	Late Night Classic Rock Show		Weekend Jam					
ESPN 6	SportsCenter		NFL PrimeTime		NFL's Greatest Moments		SportsCenter	
PASS 7	Golf: Worldwide Pro-Am (T)		Off Air					
AMC 9	(10:00) **Movie**	Movie: **His Girl Friday** *C. Grant, R. Russell*				Movie: **Design for Living** *F. March, G. Cooper*		
WFUM 13 28	(10:30) Continued	Off Air						
MAX 12	(9:30) **Revenge**	(:40) Movie: **Hollywood Hot Tubs** *P. Gunning*			(:25) Movie: **Top Model** *J. Moore, J. Sutherland*			(:50) **Guns**
TMC 19	(10:00) **Mermaids** *Cher, W. Ryder*		Movie: **Tall Guy** *J. Goldblum, R. Atkinson*			Movie: **Mr. Frost** *J. Goldblum, K. Baker*		
HBO 21	**Corporate Affairs** *P. Scolari*		(:25) Movie: **Wild at Heart** *N. Cage, L. Dern*					**Fort Apache,**
WJBK 2 2	News	WKRP	Amen	Beauty and the Beast		(:45) Missing	(:15) First Look	(:45) **Angel & the**
WDIV 4 4	News	Sports Final	Magnum, p.i.		Paid Program			Runaway With the Rich & Famous
WXYZ 7 7	News	Sport Update	Roggin's Heroes	Siskel & Ebert	It's Showtime at the Apollo		Sports Mach	Night Flight
CBET 9 9	CBC News	(:35) Movie				Off Air		
WKBD 50 50	M*A*S*H	M*A*S*H	Kenneth Copeland		Sunday Comics		**Yes, Giorgio** *L. Pavarotti*	
WTVS 56 56	(10:00) Continued	Wild America	Best of National Geographic		Nature		Hidden World	
WGPR 62 62	Late Night		Off Air					
WXON 20 20	Grudge Match		New Dragnet	New Adam-12	Rockford Files		Movie	
WGN 30	Monsters	Street Justice		Movie: **Bye Bye, Braverman** *G. Segal, J. Warden*				Paid Program
TBS 30	Network Earth	Paid Program		World Tomorrow	Paid Program			
FAM 33	Ben Haden	John Ankerberg	John Osteen	Larry Jones	Paid Program			
LIFE 38	Physician	Brief Summary of Prescribing Information			Self-Improvement Guide			
NICK 40	Hi Honey	Hitchcock	Donna Reed	Green Acres	Patty Duke	America 2Night	Paid Program	
USA 35	Silk Stalkings		Hollywood	Paid Program				Sports LateNight
CNN 32	Sports Nite	In Business	News/World Report Final Edition					
A&E 37	Caroline's Comedy Hour		Movie: **Auntie Mame** *R. Russell, F. Tucker*					
CNBC 43	Talk Live		McLaughlin		Talk Live			Dick Cavett
TNN 39	Speed World	Truckin' USA	Truck Power	Winston Cup	NHRA Today	Winners	Championship Rodeo	
TNT 41	(:15) Movie: **Here Comes Mr. Jordan** *R. Montgomery, C. Rains*				(:15) Movie: **Down to Earth** *R. Hayworth, L. Parks*			
TLC 45	Richard Burton's Christmas Story		Toscanini: The Maestro		Played in the USA		Hollywood	
BET 46	Paid Program						Paid Program	
CSPAN 48	Booknotes		Question Time	Road to the White House			Congress'l Hearing	
DISC 45	Wings		Living Planet: Portrait of the Earth		Whitetail Country		Rush: The Fallow Deer	
SHOW 44	Tim Rewires	Movie: **Deceptions** *H. Hamlin, R. Davi*			(:20) Movie: **Hit List** *J. Vincent, L. Rossi*			(:55) **Top Model**
DISN 49	Movie: **Meet Me in St. Louis** *J. Garland, T. Drake*				Movie: **High Road to China** *T. Selleck, B. Armstrong*			

Nite Owl listings, 2:30 am to 6 am start on page 30

NIGHT OWL LISTINGS

FROM 2:30 am to 6:00 am

MONDAY December 16

2:20 (11) **MOVIE: One Touch of Venus** (*Musical Fantasy*, 1948) A statue of Venus comes to life and charms a modest window trimmer. *Ava Gardner, Robert Walker.*

2:30 (6) **SportsCenter**
(10) **Sports LateNight**

2:35 (9) (4) **MOVIE: Pride of Maryland** (*Adventure*, 1950) A jockey's struggle for recognition jeopardizes his career. *Frankie Darro, Stanley Clements.*

3:00 (6) **Up Close**
(7) **MOVIE: Will Success Spoil Rock Hunter?** (*Comedy*, 1957) To save his job, a writer persuades an actress to endorse a lipstick. *Tony Randall, Jayne Mansfield.*
(9) **MOVIE: The Pink Panther** (*Comedy*, 1964) A French police inspector seeks a clever jewel thief. *Peter Sellers, David Niven.*
(11) **MOVIE: Stella Dallas** (*Drama*, 1937) A woman makes some painful sacrifices. *Barbara Stanwyck, John Boles.*

3:20 (10) **MOVIE: Presumed Innocent** (*Mystery, ESP*, 1990) A lawyer becomes the prime suspect in a beautiful woman's murder. *Harrison Ford, Greta Scacchi.* 'R'

3:25 (9) **MOVIE: You Can't Hurry Love** (*Adventure*, 1988) A man's fiancee elopes with his best man. *David Packer, Bridget Fonda.* 'R'

3:30 (6) **Gymnastics** World Championships, team finals from Indianapolis (R)
(12) **MOVIE: Mr. Deeds Goes to Town** (*Drama*, 1936) A naive millionaire decides to give his fortune away. *Gary Cooper, Jean Arthur.*

3:40 (11) **MOVIE: My Father's Wife** (*Drama*) An attractive woman has an affair with her husband's son. *Carroll Baker, Cesare Barro.* 'R'

4:00 (9) (42) **MOVIE: Smash Up**
(10) **MOVIE: Running** (*Drama*, 1979) A married man's potential as a marathon runner is unfulfilled. *Michael Douglas, Susan Anspach.* 'PG'
(11) **MOVIE: Little Lord Fauntleroy** (*Drama*, 1936) An impoverished Brooklyn boy finds he is the heir to a British estate. *Freddie Bartholomew, Mickey Rooney.*

4:45 (9) **MOVIE: Danger Lights** (*Drama*, 1930) A tough railroad supervisor's fiancee falls for his friend. *Louis Wolheim, Jean Arthur.*

4:55 (9) **MOVIE: Crossing the Line** (*Action*, 1990) A town turns against a motocross racer after he nearly kills a man. *Rick Hearst, Jon Stafford.* 'R'

5:00 (12) **MOVIE: The Rousters** (*Western Comedy*, 1983) The peaceful atmosphere at an amusement park comes to an end. *Chad Everett, Hoyt Axton.*

5:30 (12) **MOVIE: Easy Wheels** (*Comedy*, 1989) Female bikers kidnap infant girls to create a tribe of amazons. *Paul LeMat, Ellen Davidson.* 'R'

TUESDAY December 17

2:30 (6) **SportsCenter**
(10) **Sports LateNight**

2:35 (9) (4) **MOVIE: Missile Base at Tanjak** (*Drama*, 1953) Canadian Mounties battle foreign invaders who have evil plans. *Bill Henry, Susan Morrow.*

2:50 (11) **MOVIE: Young Billy Young** (*Western*, 1969) A deputy marshal returns to duty to track down his son's murderer. *Robert Mitchum, Angie Dickinson.* 'G'

3:00 (6) **Up Close**
(9) **MOVIE: Dear Wife** (*Comedy*, 1949) A woman upsets a town's political machine during a Senate election. *William Holden, Joan Caulfield.*
(10) **MOVIE: The Fourth War** (1990) Two colonels, one Soviet and one American, develop a personal feud. *Roy Scheider, Jurgen Prochnow.* 'R'
(9) (54) **Childhood in America** Five pretaped segments from the Childhood series are featured.
(12) **MOVIE: Silence of the North** (*Biographical Drama*, 1981) Olive Fredrickson goes from trapper to frontier widow. *Ellen Burstyn, Tom Skerritt.* 'PG'

3:05 (10) **MOVIE: Next of Kin** (*Action*, 1989) A Chicago policeman seeks revenge for his brother's murder. *Patrick Swayze, Adam Baldwin.* 'R'
(11) **MOVIE: Old Gringo** (*Historical Drama*, 1989) Three people's lives are changed during the Mexican Revolution. *Jane Fonda, Gregory Peck.* 'R'
(12) **MOVIE: Three Wishes for Jamie** (*Fantasy*, 1987) A boy of the 1890s is granted three wishes in a dream. *Jack Warden, Stevan Rimkus.*

3:30 (6) **Mountain Biking** FIAC World Cup from Berlin (T)
(9) (7) **WWF Wrestling Spotlight**

3:50 (11) **MOVIE: Eternity** (*Fantasy Drama*, 1989) A TV journalist encounters his nemesis from a past life. *Jon Voight, Armand Assante.* 'R'

4:00 (9) (42) **MOVIE: To Love Again** (*Romance*, 1982) A son falls for the daughter of his father's greatest love. *Lorrie Mahaffey, John McCook.*
(10) **MOVIE: Key West** (*Drama*, 1972) A former CIA agent seeks evidence against a corrupt U.S. senator. *Stephen Boyd, Woody Strode.*
(11) **MOVIE: Indiscretion of an American Wife** (*Romantic Drama*, 1953) A married woman meets her lover for one last rendezvous. *Jennifer Jones, Montgomery Clift.*

4:20 (11) **MOVIE: The Devil Thumbs a Ride** (*Mystery*, 1947) A murderer stays ahead of the law as he hitchhikes across the country. *Lawrence Tierney, Nan Leslie.*

4:30 (6) **The Olympiad** Athletes that overcame insurmountable obstacles are profiled, including Mary Peters, Lindy Remigino and the 1956 Yale four-man crew.
(9) **MOVIE: Honeymoon** (*Romantic Comedy*, 1947) A soldier with a three-day pass travels to marry his fiancee. *Shirley Temple, Franchot Tone.*
(12) **MOVIE: The Matchmaker** (*Drama*, 1982) A woman operates a successful video dating service but is not content. *Marie Colbin, Heinz Honig.* 'R'

4:55 (9) **MOVIE: Street Hunter** (*Action*, 1990) One man attempts to stop a war between two rival gangs. *Steve James, Reb Brown.* 'R'

5:00 (12) **John Denver and the Muppets: Christmas Together** John Denver helps the Muppets plan their Christmas show.

5:05 (11) **Thomas' Snowsuit/50 Below** A boy hates the snowsuit he is forced to wear.

5:35 (11) **Santa Bear's First Christmas** A lost little bear becomes one of Santa's helpers. (Animated)

WEDNESDAY December 18

2:30 (6) **SportsCenter**
(9) (54) **Great Performances** Tragedy unfolds among an unyielding matriarch and her five daughters.
(10) **Sports LateNight**

2:35 (9) (4) **MOVIE: Seven Guns to Mesa** (*Western*, 1958) Killers hold stagecoach passengers hostage. *Lola Albright, Charles Quinlivan.*

2:50 (11) **MOVIE: Lord of the Flies** (*Drama*, 1990) Youths stranded on a deserted island are pitted against one another. *Michael Greene, Balthazar Getty.* 'R'

3:00 (6) **Up Close**
(9) **MOVIE: Mermaids** (*Comedy Drama*, 1990) A free-spirited family struggles for acceptance in their new home. *Cher, Winona Ryder.* 'PG13'
(10) **MOVIE: The Space Children** (*Science Fiction*, 1958) A strange object causes children to sabotage a missile base. *Jackie Coogan, Michel Ray.*

3:05 (11) **MOVIE: Popcorn** (*Horror*, 1991) A mysterious reel of film sets off a murder spree at a film festival. *Jill Schoelen, Tom Villard.* 'R'

3:30 (6) **College Basketball** Tulsa at Alabama-Birmingham (R)
(9) (7) **MOVIE: Heaven Can Wait** (*Comedy*, 1943) Standing at hell's gates, a man reflects on his philandering life. *Gene Tierney, Don Ameche.*

4:00 (11) **MOVIE: May Wine** (*Romantic Comedy*, 1990) A mother and daughter fall in love with the same man in Paris. *Joanna Cassidy, Lara Flynn Boyle.* 'R'
(9) (42) **MOVIE: The Ultimate Thrill** (*Drama*, 1974) Successful man plays for high stakes with a gold plated revolver. *Barry Brown, Britt Ekland.* 'PG'
(10) **MOVIE: Target Eagle** (*Suspense*, 1982) A mercenary tracks down a group of heroin smugglers. *Maud Adams, George Peppard.*
(12) **MOVIE: Bedknobs and Broomsticks** (*Fantasy*, 1971) A prim witch, a phony magician and three children try to save Britain. *Angela Lansbury, David Tomlinson.* 'G'

4:25 (11) **MOVIE: Popcorn** (*Horror*, 1991) A mysterious reel of film sets off a murder spree at a film festival. *Jill Schoelen, Tom Villard.* 'R'

4:45 (11) **MOVIE: Kid Nightingale** (*Adventure*, 1939) A fight promoter induces a singing waiter to become a boxer. *John Payne, Jane Wyman.*

4:50 (10) **MOVIE: Boston Blackie Goes to Hollywood** (*Mystery*, 1942) A girl con obtains a fabulous diamond, and Blackie's in hot pursuit. *Chester Morris, Lloyd Corrigan.*

5:30 (11) **Clint, The Rookie and Me by Charlie Sheen** Sheen tries to prove he's as tough as Clint Eastwood.

THURSDAY December 19

2:30 (6) **SportsCenter**
(9) **MOVIE: Strictly Dynamite** (*Comedy*, 1934) A radio star becomes involved in his writer's marital troubles. *Jimmy Durante, Lupe Velez.*
(10) **Sports LateNight**

2:45 (11) **MOVIE: Angel Baby** (*Drama*, 1961) An evangelist touring the South falls in love with a mute woman. *George Hamilton, Mercedes McCambridge.*

2:50 (11) **MOVIE: No Man's Land** (*Suspense*, 1987) A car thief tries to steer an honest policeman into a life of crime. *Charlie Sheen, D.B. Sweeney.* 'R'

3:00 (6) **Up Close**
(10) **MOVIE: Mr. Deeds Goes to Town** (*Drama*, 1936) A naive millionaire decides to give his fortune away. *Gary Cooper, Jean Arthur.*

NIGHT OWL LISTINGS

FROM 2:30 am to 6:00 am

(9) (54) **Mystery!** Averna has been rendered a natural harbor by an earthquake.
(5) **MOVIE: Manhattan** (*Comedy*, 1979) A comedy writer falls in love with a much younger woman. *Woody Allen, Mariel Hemingway.* 'R'
(10) **MOVIE: Back Home** (*Drama*, 1990) A family comes into conflict after being reunited following WWII. *Hayley Mills, Hayley Carr.*

3:30 (6) **College Basketball** Virginia at New Orleans (R)
(9) (7) **MOVIE: The Girl Who Spelled Freedom** (*Drama*, 1986) A Cambodian refugee becomes a spelling-bee champion in the U.S. *Wayne Rogers, Mary Kay Place.*

3:50 (11) **MOVIE: Wager of Love** (*Adult*) Four lovely ladies make a bet on their sexual diversions.

4:00 (9) **MOVIE: Sinbad the Sailor** (*Adventure*, 1947) The seafaring Sinbad searches for Atexander the Great's lost treasure. *Douglas Fairbanks Jr., Maureen O'Hara.*
(9) (42) **MOVIE: Alice Sweet Alice** (*Mystery*, 1977) An Italian woman is the prime suspect in her younger sister's murder. *Linda Miller, Mildred Clinton.*
(11) **MOVIE: Meet the Missus** (*Comedy*, 1937) The world's worst housewife is a finalist in a housewife contest. *Anne Shirley, Victor Moore.*
(12) **MOVIE: Two-Lane Blacktop** (*Drama*, 1971) Two young men challenge an older drifter to a cross-country car race. *James Taylor, Warren Oates.* 'R'

4:10 (11) **MOVIE: Satan's Princess** (*Horror*, 1990) An ex-cop falls prey to the female leader of a satanic cult. *Robert Foster, Lydie Denier.* 'R'

4:40 (11) **The Prom** A girl's date for the prom turns her special night into a disaster. *Stacie Mistysyn, Jaimz Woolvett.*

4:45 (11) **MOVIE: Behind the Headlines**

5:00 (10) **MOVIE: After Midnight With Boston Blackie** (*Mystery*, 1943) Boston Blackie helps an old flame return stolen jewels to their owner. *Chester Morris, Richard Lane.*
(12) **A Bing Crosby Christmas: Like the Ones ...** Bing Crosby and several guest celebrities sing Christmas carols.

FRIDAY December 20

2:30 (6) **SportsCenter**
(7) **Inside the NFL**
(10) **Sports LateNight**

2:35 (9) **MOVIE: Quick Change** (*Comedy*, 1990) Three New Yorkers rob a bank but have trouble with their getaway. *Bill Murray, Geena Davis.* 'R'

3:00 (6) **Up Close**
(9) **MOVIE: Vice Versa** (*Comedy*, 1988) A father and son exchange bodies via the magic of an Oriental skull. *Judge Reinhold, Fred Savage.* 'PG'
(11) **MOVIE: Waxwork** (*Horror*, 1988) Teenagers sneak into a strange wax museum after hours. *Zach Galligan, Deborah Foreman.* 'R'

3:20 (11) **MOVIE: Hitler's Children** (*Drama*, 1943) Two lovers are caught in the gears of the Nazi war machine. *Tim Holt, Bonita Granville.*

3:30 (6) **Best of American Muscle Magazine**
(9) (2) **MOVIE: Seven From Heaven** (*Action*, 1979) Seven models band together to form a crime-fighting team. *Jack Palance, Neville Brand.* 'PG'
(10) **MOVIE: The Story of Robin Hood and His Merrie Men** (*Adventure*, 1952) Robin Hood and his band of men defy Prince Charles to free the king. *Richard Todd, Peter Finch.*

3:35 (11) **MOVIE: Tarzan, the Ape Man** (*Adventure*, 1981) A woman searching for her father in Africa encounters a wild man. *Bo Derek, Miles O'Keeffe.* 'R'

4:00 (6) **Mountain Biking** World Championship from Lucca, Italy (R)
(9) **MOVIE: The Invisible Man** (*Mystery Fantasy*, 1933) A chemist discovers the secret of invisibility. *Claude Rains, Gloria Stuart.*
(9) (7) **MOVIE: Security Risk** (*Drama*, 1954) The FBI blames communist agents for an atomic scientist's death. *John Ireland, Dorothy Malone.*
(9) (42) **MOVIE: Antonio** (*Comedy Drama*, 1973) A potter from a South American village receives a car from an oilman. *Trini Lopez, Larry Hagman.*
(9) (2) **MOVIE: She'll Be Sweet** (*Drama*, 1978) A ship gets foreclosed on and sold for scrap while the captain plays. *Tony LoBianco, Sally Kellerman.*
(10) **MOVIE: To Kill a Clown** (*Horror*, 1972) A couple on an isolated island learns the landlord is a killer. *Alan Alda, Blythe Danner.* 'R'
(7) **MOVIE: Last of the Badmen** (*Western*, 1957) Two Chicago detectives are sent to the West to track down a killer. *George Montgomery, James Best.*

4:10 (11) **MOVIE: Pacific Heights** (*Drama*, 1990) A young couple rents their San Francisco house to a dangerous con man. *Michael Keaton, Matthew Modine.* 'R'

4:30 (11) **MOVIE: The Rookie** (*Action Drama, ESP*, 1990) A rookie cop and his tough partner battle an auto-theft ring. *Charlie Sheen, Clint Eastwood.* 'R'

4:40 (11) **MOVIE: Easy Living** (*Comedy*, 1937) A working girl finds a mink coat thrown out of a millionaire's window. *Jean Arthur, Edward Arnold.*

5:00 (6) **The Olympiad** The achievements of Fanny Durack, Mildred Didrikson, Fanny Blankers-Koen and Wilma Rudolph are highlighted.
(11) **MOVIE: Charlie Chan in Egypt** (*Mystery*, 1935) A weird murder attracts Charlie Chan's attention. *Warner Oland, Rita Hayworth.*
(9) **Cropp Family Nature Album** The Cropp family explores Australia's rain forest.

5:30 (10) **Sports LateNight**
(11) **MOVIE: Badge of the Assassin** (*Drama*, 1985) An assistant district attorney leads a search for two cop killers. *James Woods, Yaphet Kotto.*

SATURDAY December 21

2:30 (6) **Motoworld**
(10) **Sports LateNight**

2:35 (11) **MOVIE: The Bishop's Wife** (*Comedy*, 1947) An absentminded young bishop gets divine guidance from an angel. *Cary Grant, Loretta Young.*

2:40 (11) **MOVIE: Blind Fury** (*Action*, 1990) A blind man who is a master swordsman tries to rescue an old friend. *Rutger Hauer, Brandon Call.* 'R'

2:45 (11) **MOVIE: Cat People** (*Mystery*, 1942) A strange girl believes she is the victim of an ancient curse. *Simone Simon, Kent Smith.*

3:00 (6) **Badminton** World Championship from Copenhagen, Denmark (R)
(10) **MOVIE: RoboCop 2** (*Adventure*, 1990) RoboCop is pitted against another cyborg designed to be his equal. *Peter Weller, Nancy Allen.* 'R'
(7) **MOVIE: Stranger on the Prowl** (*Drama*, 1953) A hunted murderer helps a boy forge a new life. *Paul Muni, Joan Lorring.*
(42) **MOVIE: Behave Yourself!** (*Mystery Comedy*, 1951) A man and a woman are pursued by the underworld because of their dog. *Farley Granger, Shelley Winters.*
(10) **MOVIE: Silent Night, Deadly Night 4: Initiation** (*Horror*, 1990) Two people in search of eternal life look for a victim to sacrifice. *Maud Adams, Tommy Hinkley.* 'R'

3:10 (11) **MOVIE: Brain Dead** (*Horror*, 1990) A brain surgeon finds himself trapped in another man's nightmares. *Bill Pullman, Bud Cort.* 'R'

3:55 (11) **MOVIE: Street Hunter** (*Action*, 1990) One man attempts to stop a war between two rival gangs. *Steve James, Reb Brown.* 'R'

4:00 (6) **College Basketball** Kentucky at Georgia Tech (R)
(9) **MOVIE: My Friend Irma Goes West** (*Comedy*, 1950) A woman and her friends accompany two men traveling to California. *Dean Martin, Jerry Lewis.*
(12) **Hansel and Gretel** The English National Opera performs Humperdinck's opera. *Ethna Robinson, Cathryn Pope.*

4:10 (10) **MOVIE: The Happy Hooker Goes to Washington** (*Comedy*, 1977) The Happy Hooker gets into mischief in Washington. *Joey Heatherton, George Hamilton.* 'R'

4:15 (11) **MOVIE: The Curse of the Cat People** (*Mystery*, 1944) A child conjures a vision of her father's first wife. *Kent Smith, Simone Simon.*

4:30 (10) **MOVIE: Stowaway** (*Musical, Colorized*, 1936) The daughter of a slain missionary stows away on a cruise ship. *Shirley Temple, Robert Young.*

4:40 (11) **MOVIE: The Believers** (*Horror*, 1987) A black magic cult endangers the son of the man investigating it. *Martin Sheen, Helen Shaver.* 'R'

5:00 (9) **MOVIE: Sweet Charity** (*Musical*, 1969) A dance-hall hostess seeks true love and happiness. *Shirley MacLaine, John McMartin.* 'G'
(9) (42) **MOVIE: Tarzan the Fearless** (*Adventure*, 1933) Tarzan helps a girl and her fiance through the perilous jungle. *Buster Crabbe, Julie Bishop.*
(10) **Sports LateNight**

5:30 (11) **MOVIE: Taffin** (*Drama*, 1988) A man tries to halt the construction of an unsafe chemical plant. *Pierce Brosnan, Alison Doody.* 'R'
(7) **This Is the NFL**

SUNDAY December 22

2:30 (9) **MOVIE: Fort Apache, the Bronx** (*Drama*, 1981) A veteran cop battles crime and corruption in a New York precinct. *Paul Newman, Edward Asner.* 'R'
(10) **Sports LateNight**

2:45 (9) (2) **MOVIE: Angel and the Badman** (*Western Adventure, Colorized*, 1947) A Quaker girl saves a wanted man from a gunslinger seeking revenge. *John Wayne, Gail Russell.*

2:50 (11) **MOVIE: Guns** (*Action*, 1990) A drug lord attempts to lure a female federal agent to her death. *Dona Speir, Erik Estrada.* 'R'

2:55 (11) **MOVIE: Top Model** (*Drama*, 1990) A writer's research on prostitution threatens to ruin her love life. *Jessica Moore, James Sutherland.* 'R'

NIGHT OWL LISTINGS

FROM 2:30 am to 6:00 am

3:00 (4) **NTPA All-Star Mud National Championship** United States All-Star Finals from Bowling Green, Ohio (R)
(4) **MOVIE: Fifth Avenue Girl** (*Comedy*, 1939) A poor woman finds money means nothing without love. *Ginger Rogers, Walter Connolly.*
(10) **MOVIE: Fourth Story** (*Mystery*, 1990) A private detective falls in love with the woman who hired him. *Mark Harmon, Mimi Rogers.* PG13

(7) (54) **Masterpiece Theatre** Five British orphans are sent to Canada to begin new lives.
(10) **MOVIE: The Happiest Millionaire** (*Musical Comedy*, 1967) The eccentric Biddle family lives in a riotous realm of their own. *Fred MacMurray, Tommy Steele.* G

3:30 (5) **Top Rank Boxing** Light Heavyweight bout: Iran Barkley (27-7, 20 KOs) vs. Kevin Watts (22-6-1, 10 KOs). 10 rounds, from Las Vegas (R)

4:00 (2) **WCW Main Event**
(3) **MOVIE: A Night in Casablanca** (*Comedy*, 1946) The Marx Brothers tangle with Nazis and hidden treasure. *Groucho Marx, Harpo Marx.*
(4) **MOVIE: Theodora Goes Wild** (*Comedy*, 1936) A woman from a small town writes a racy novel under an alias. *Irene Dunne, Melvyn Douglas.*

4:15 (3) **I'm a Fool** A hapless young man pretends to be a millionaire to impress a girl. *Ron Howard, Amy Irving.*

4:25 (7) **MOVIE: Eternity** (*Fantasy Drama*, 1989) A TV journalist encounters his nemesis from a past life. *Jon Voight, Armand Assante.* R

4:30 (9) **MOVIE: The Mad Miss Manton** (*Mystery Comedy*, 1938) No one believes a society girl's tale of murder. *Barbara Stanwyck, Henry Fonda.*
(10) **MOVIE: The Far Country** (*Adventure*, 1955) Cattle herders encounter lawlessness en route to Alaska. *James Stewart, Ruth Roman.*

4:35 (2) **MOVIE: MindGames** (*Thriller*, 1989) A hitchhiker turns a family vacation into a nightmare. *Maxwell Caulfield, Edward Albert.* R

5:00 (2) **Sports LateNight**
(3) **St. Nicholas and the Children** Two children outsmart a bumbling giant and a menacing butcher.

5:30 (3) **Teenage Mutant Ninja Turtles Mania: Behind Shells** The men who hatched the Turtles discuss their comic-book creations.

LET'S TALK

Bridge clubbers want to know more about Charles Bronson

By Taylor Michaels

Q: *For many years, Charles Bronson has been making movies, but not much has been written about him. I would love to have some information about him. —Grandma Taylor and the Bridge Club members, Horseshoe Bend, Ark.*

A: Bronson was born Charlie Buchinsky in Ehrenfield, Pa., on Nov. 3, 1921. He helped support his family by working in the coal mines until he was drafted into the Army in World War II. At 27, he decided to become an actor and later enrolled in the Pasadena Playhouse. He made a number of films in Hollywood but didn't become a star until 1968, when he began making films in France and Italy. In 1963, he met future wife Jill Ireland. (Both were previously married.) The couple appeared together frequently in films and had five children. On May 18, 1990, Ireland died after a six-year battle with cancer.

Q: *What has happened to* Wheel of Fortune*? It was my favorite game show. I can't find it listed on any network or cable stations. —Geraldine Doyle, Chanute, Kan.*

A: According to an NBC spokeswoman, the recent cancellation of the daytime edition of *Wheel of Fortune* "was a programming decision based on ratings."

Q: *"I Wish I Knew," the theme music for* The Trials of Rosie O'Neill*, is the prettiest since an early 1950 episode of* Studio One *with the theme music "Let Me Go Lover."*

A: What an accolade! I'm sure the people responsible for the *Rosie O'Neill* theme thank you. Unfortunately, you may not be able to hear it much longer. The show is in danger of being canceled.

Q: *I watch* Mr. Ed *and* The Patty Duke Show*. Is Mr. Ed still alive? Could you tell me about Patty Duke? —Angela Newland, Macon, Mo.*

A: Not surprisingly, the horse that played Mr. Ed in the 1961-65 series is dead.

Duke was born Dec. 14, 1946. Her parents divorced when she was very young and she went to live with a husband-and-wife manager team, the Rosses. Diction lessons, singing lessons and drama classes led to toothpaste commercials, television shows and theater appearances for the child actress. Duke won acclaim, first on Broadway, then in film as the young Helen Keller in *The Miracle Worker*. Although she played a "normal" fun-loving teen on *The Patty Duke Show*, she was isolated and miserable. Her adult life, which was marked by broken marriages and recurrent bouts of depression, has taken a turn for the better in recent years. Duke's story is recounted in her 1987 book, *Call Me Anna: The Autobiography of Patty Duke*.

Q: *I am a very big fan of Jean-Claude Van Damme. I have all of his movies and daily watch him. If you could please provide any information on him and tell me where I could write him, that would be great. —Linda Lou Farcher, Greenfield, Ind.*

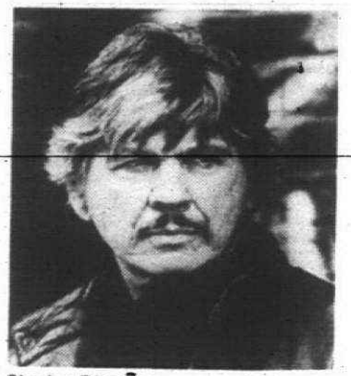

Charles Bronson

A: Van Damme was born and raised in Brussels, Belgium. In 1982, he came to the United States and took a variety of odd jobs until he debuted in *No Retreat, No Surrender*. His first starring role came in the 1987 release *Bloodsport*. He is very active with the Make-A-Wish Foundation, which helps makes dreams come true for terminally ill children, and is a supporter of animal protection. He is married to health and fitness professional Gladys Portugues and has two children. He is based in California. You can write him c/o Jean-Claude Van Damme Fan Club, P.O. Box 4149, Chatsworth, Calif., 91313-4199.

Send your questions about the world of entertainment to Let's Talk, Features Dept., P.O. Box 961009, Fort Worth, Texas, 76161-1009.

© TV Listing Inc.

CROSSWORD PUZZLE

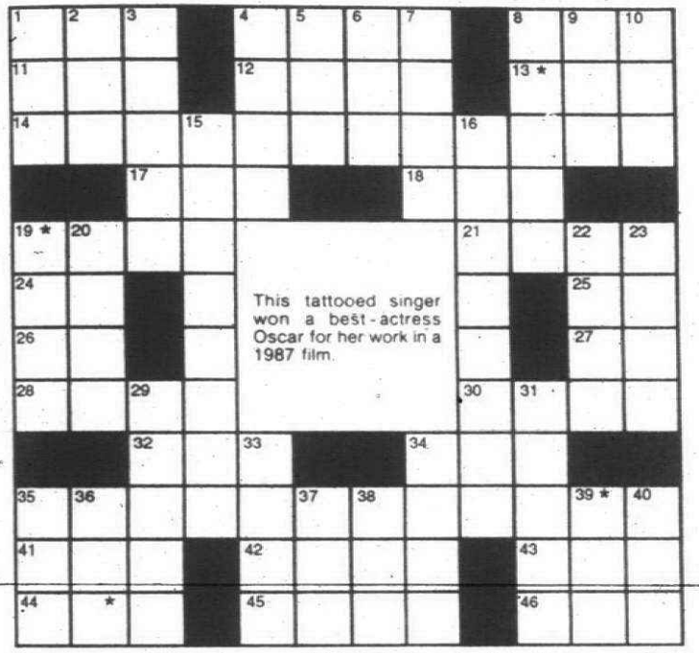

The answer to the Crossword Quiz is found within the answers in the puzzle. To find the answer, unscramble the letters noted with asterisks within the puzzle.

ACROSS
1. Roseanne's man
4. Name for a movie and a comedy series
8. 1st word in a soap opera title
11. Altar words (2)
12. Canadian prov.
13. S. A. resort, for short
14. Children's show (2)
17. __ du Diable
18. Bart, to Homer
19. Mrs. Dithers of Blondie
21. Maiden name for Ms. Arnold
24. News service: abbr.
25. Initials for Popeye's love
26. Santa __
27. Sharif's monogram
28. Light color
30. Houston and Donaldson
32. Part of every yr.
34. Distress signal
35. __ __ __ __ Block
41. Ms. Gardner
42. Diamond, for one
43. Charged particle
44. Total # of kids for the Jim Andersons & the Waltons
45. Choir member
46. Beatty or Sparks

DOWN
1. Princess and others
2. Beverage
3. Polite refusal (2)
4. Hit Broadway play
5. Stein contents
6. Paul & Elsewhere: abbr.
7. Derbies
8. Boston Gardens, e.g.
9. Be dishonest
10. Parcel of land
15. Charlie of Going Places (2)
16. Mac __ of Night Court
19. Bagdad __
20. Mideast alliance: abbr.
22. __ 222 of yesteryear
23. Diana or Betsy
29. Laugh-In co-host
31. Star of The Addams Family
33. Actress Yothers
34. Musical number
35. __ King Cole
36. Star of Our Miss Brooks
37. Valerie Bertinelli's state of birth: abbr.
38. Command to Fido
39. Garden tool
40. Finish

Solution Cher

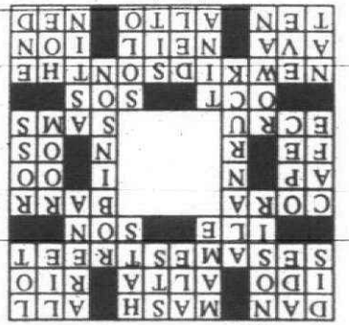

© TV Listing Inc.

FANTASTIC VALUES

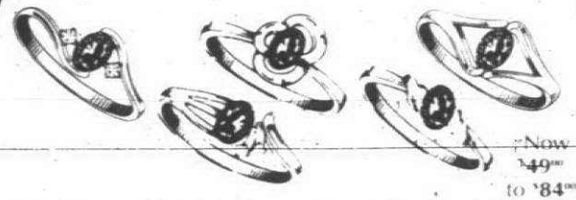

Now $49.95 to '84.95

Yellow Gold Genuine Stone Rings.
Choose from Blue Topaz, Opal, Garnet, Amethyst & More!

O & D Bush Jewelers

REGISTER TO WIN HOLIDAY BEAR WITH DIAMOND PENDANT

481 Ann Arbor Trail
Between Lilley & Main
Plymouth • 455-3030

Where there's a need, there's a way.
The United Way.

SOAP TALK

Trying to keep up with the Brooks clan

By Candace Havens

Dear Candace: I work full time, but I tape *The Young and the Restless* every day. I've watched it since it started. Something bothers me: John and Dina talk about their "three" children — Jack, Ashley and Tracy. But I think I remember another daughter, Leslie. Am I not right?

Also, the baby-switching story line is just too sad to watch. Lauren was so attached to a baby that wasn't even hers. Think of how she would feel if she knew (her real baby is still alive). She would want her own baby, naturally, but little Scotty wouldn't even know who she is. As a grandmother and a mother, this makes me very nervous. —Sue Lewis, Lebanon, Mo.

Dear Reader: There was a Leslie Brooks character on *Y&R* when it first went on the air. She was a member of the Brooks clan that included: Stuart Brooks, the father; his wife, Jennifer; and four daughters. Leslie was one of the four daughters. They were a rich and powerful family, which may be why you have them confused with the Abbotts.

As for the baby-switching story line, I thought it was absolutely heartbreaking when baby Dylan died. Tracey Bregman Recht did a superb job as the bereaved mother. I hope to see this rather lengthy story line come to a dramatic end soon, and who can wait to see wicked Sheila finally get her due?

Dear Candace: Please tell me whether Lindsay Frost, who was in *Danielle Steel's Palomino*, also played Betsy on *As the World Turns*. I also wondered if that was her playing the part of Ginger on *Days of Our Lives*. —Mary Pearson, Talbott, Tenn.

Dear Reader: Frost (the sister of *Twin Peaks* producer Mark Frost) did portray the character Betsy Stewart Montgomery Andropolous for four years on *ATWT*. During her third year on the soap, she was cast in the feature film *Dead Heat* with Treat Williams. In her fourth year, she won the coveted role of Renee in the original production of the Tony Award-winning play *M. Butterfly*. You'll probably see her next in the prime-time series *Nightmare Cafe* opposite Robert Englund. It will begin airing sometime after the first of the year.

However, it is Roberta Leighton who plays the sexy waitress Ginger Dawson on *Days*.

© TV Listing Inc.

STAR NOTES

Enterprising Dorn the voice behind Worf

By Steven Alan McGaw

Handsome, 6'3" Michael Dorn is a TV star. He's been one since 1987, in one of the highest-rated syndicated series in the country. He appears in a feature film that opened just recently and looks to be one of the holiday blockbusters. Still, he says, he's almost never recognized. How does he feel about that?

"I like it, I do ... it's nice," says Dorn, "not being bothered in restaurants, or out shopping." Dorn plays the humorless Klingon security chief, Lt. Worf, on *Star Trek: The Next Generation*. He admits to having an actor's ego and appreciating recognition, but says he got that a few years back, as a regular on *CHiPs*. Now, the actor reports, "the important thing is the work."

Dorn enjoys playing Worf, especially the way the character fits into the whole. "He's the fly in the ointment," he notes, adding that Worf's deadpan remarks "often come out pretty funny."

The actor can also be seen in the feature film, *Star Trek VI: The Undiscovered Country*, playing Worf's grandfather.

© TV Listing Inc.

TRIVIA, ETC.

Find link to four separate films

By Steven Alan McGaw

Questions:

1. What is the connecting thread among these four films: *The Lodger, The Phantom Fiend, The Man in the Attic* and *The Strangler*?
2. Marlene Dietrich gave the young Yul Brynner an important piece of advice. What was it?
3. Identify the composer who scored *The Way We Were*.
4. Remember the moment in *Being There*, when the angry punk pulls a knife on Chance (Peter Sellers)? What does Chance brandish in response?
5. Before his triumphant American debut as Dracula, Bela Lugosi was an established star in what country?
6. The first color film to win the best picture Oscar was ...
7. In *Jaws*, how much money did Quint demand as reward for catching the shark?
8. Identify the film from which this line comes: "Give me a girl at an impressionable age and she is mine for life."

Answers:

1. All four are about Jack the Ripper.
2. She told him to shave his head.
3. Marvin Hamlisch.
4. A television remote control.
5. Lugosi was very popular in his native Hungary.
6. *Gone With the Wind*.
7. $10,000.
8. *The Prime of Miss Jean Brodie*.

© TV Listing Inc.

IMPORT AUTO SUPPLY
PARTS & SERVICE
We Service All Imported Automobiles
474-7744
31151 TEN MILE ROAD
EAST OF ORCHARD LAKE
FARMINGTON HILLS
PROFESSIONAL SERVICE • QUALITY PARTS
DON'T GET STUCK!
BATTERIES
NATIONAL BRAND NAMES
WIDE SELECTION
$49.95 to $89.95
Depending on Application

ADVERTISE IN THE
SUBURBAN
CABLE/TV WEEKLY
REACH THE CUSTOMERS IN YOUR AREA BY ADVERTISING WITH US!
SUBURBAN CABLE /TV WEEKLY IS PUBLISHED EVERY MONDAY BY THE
Observer & Eccentric Newspapers
CALL
473-6410
FOR RATES AND COVERAGE FOR THIS AND OTHER AREAS.

One of the real joys of the Holiday Season is the opportunity to say Thank You and to wish you the best for the New Year.

From all
of us at

Blackwell Ford

41001 Plymouth Rd.
Plymouth

453-1100

Blackwell
FORD
PERFORMS